

# **GOPHER TORTOISE PERMITTING GUIDELINES**

*Gopherus polyphemus*

**April 2008  
(Revised January 2017)**



**FLORIDA FISH AND WILDLIFE CONSERVATION COMMISSION  
620 South Meridian Street  
Tallahassee, Florida 32399-1600**

## Insert: Permitting Guidelines Revisions History

September 2008

Authorized Gopher Tortoise Agent requirements were revised (page 10). Revisions to the following sections have been made: definition of “gopher tortoise habitat” added to the glossary; Table 1, Mitigation Contributions, clarified, options for payment revised to delay acceptance of letters of credit; Recipient Site Permits; Appendix 3; Appendix 4; 100% surveying (various sections); 10 or Fewer Burrows permits criteria addressed in new Appendix 11; clarification of permit duration criteria; revision to when proof of local government approval is required; Improved Methods for Baseline Vegetation Sampling and Follow-up Monitoring on Recipient Sites in Appendix 7; Revised Indigo Snake handling and relocation guidance consistent with the U.S. Fish & Wildlife Service.

April 2009

Revisions to the following sections have been made: clarification on permitting phased projects in Permit Duration; clarification on when FWC can provide notice to the permittee to do an on-site inspection of a 100% survey prior capture activities, and what the procedure is if more burrows are discovered Burrow Surveys on Development Sites and in Appendix 4; clarification on when the 100-mile north/south relocation would be waived under Holding and Transport; clarification on permit duration for 5-year permits.

Upon approval of the revision to these guidelines, all guidelines will be implemented with the exception of Settlement permits. Guidelines in this document that address the issuance of Settlement permits (Permit for Authorized Relocation Post-Settlement of Law Enforcement Cases) are shaded because proposed revisions are still in draft form and full stakeholder input has not yet been solicited. Until the Settlement permit has been approved, the “after-the-fact” permit process continues to be in effect.

June 2010

Revisions to the following sections have been made: added clarification on impacts that occur within 25 feet of a burrow; added mitigation contributions for Temporary Exclusion permit; replaced “Settlement” permit with “Disturbed Site” permit; revised marking scheme; added “Authorized Agent” permit activity for “trainer;” included the option for the on-site relocation of tortoises whose burrows compromise existing structures; revised financial assurance requirements; added Appendix 13: “Criteria for Gopher Tortoise Recipient Sites to Qualify as Research Sites.”

June 2011

Revised the monitoring and reporting requirements for long-term protected recipient sites; added new criteria for the relocation of gopher tortoises from public projects to contiguous public conservation lands; added pre-application opportunity for potential recipient sites; added new definitions in the glossary, updated Florida Rule numbers, and editorial and punctuation revisions on pages 11, 12, 16, 24, 25, 40, 41, 42, and 53.

November 2011

Added Appendix 12: “Guidelines for Restocking Public Conservation Lands;” revised criteria and mitigation associated with the Disturbed Site permit; updated FWC contact information; clarified that the \$200 mitigation only applies to a project one time; clarified about listing assistants to authorized agents on after action reports; editorial and punctuation revisions on pages ii, ix, 1, 11, 13, 16, 17, 21, 23 and 40.

September 2012

Replaced Appendix 9: “Handling of Commensal Species during Relocations” with “Interim FWC Policy on the Relocation of Priority Commensals.”

April 2013

Updates to relevant sections to be consistent with the Gopher Tortoise Management Plan approved in September 2012; added that refunds will be issued to the permittee less a 3% administrative service charge assessed by the Wildlife Foundation of Florida (WFF); added an option for FWC to request an updated survey for renewal of relocation permits; added guidance regarding categorical exclusion for military installations and large, landscape-scale conservation agreements; included new guidelines for capture activities using mechanical excavation; added suggestion for projects to fence the project boundary to prevent tortoises from re-entering the site; revised Appendix 3 and added Appendix 3-1 that outlines financial assurance guidelines; updated FWC Conservation Easement template (Appendix 8); added guidelines for waif tortoises (Appendix 14); added criteria for Suspension, Revocation, or Nonrenewal of Authorized Gopher Tortoise Agent Permits and Registered Agent Authorization (Appendix 15).

February 2015

Revised definition for “abandoned burrow”; added new definition for “improved pasture”; added exemption for county animal control officers to remove domesticated animals; added language regarding the Wildlife BMPs and the Gopher Tortoise Enforcement Policy; clarified the refund request timeframe applies to withdrawn or voided permits; increased duration of 10 or Fewer Burrow permits to 1 year; eliminated the need to mitigate for hatchlings ( $\leq 60$  mm); updated permit mitigation per 2013 CPI; clarified acceptable forms of local government approvals required to commence relocation activities; added that qualifications documented to obtain an Authorized Gopher Tortoise Agent (AA) permit must be post-April 2009; added a 2-year time limit for training courses used to satisfy AA qualifications; added new online quiz requirement to renew an AA permit; reduced requirements to qualify for some capture methods as an AA; eliminated the distance limitation for adjacent public projects to public lands permit; eliminated the 1,000 acre limit for a recipient site application; limited the percentage ( $< 40\%$ ) of improved pasture on a recipient site; added a shade requirement for improved pasture on recipient sites; removed eligibility for “stocking density bonuses” for improved pasture on recipient sites; added criteria for livestock grazing on recipient sites; clarified financial assurance requirements for trusts; added mortality checklist and protocol for recipient sites (and reporting requirements); added requirement recipient site follow-up surveys to include burrow size and class; clarified cause and result of infractions that put tortoises at risk.

## January 2017

Added authorization to transport gopher tortoises to a recipient site when capture is authorized on the agent's permit; eliminated the \$25 mitigation requirement for Burrow or Structure Protection permit; revised the land lease requirement for public lands as recipient/restocking site (per the Department of Environmental Protection's letter to FWC dated March 7, 2016); clarified "title search/commitment" to "title search (not older than 180 days)" for recipient sites; revised how nonnative species, especially certain conditional reptiles, found and captured from gopher tortoise burrows are handled;" added a website reference to guidance regarding acceptable forms of local government approval; added a requirement that if tortoises are captured and relocated but land development or clearing does not commence within 90 days of most recent 100% gopher tortoise survey or capture activities, a re-survey of the project site must be conducted prior to site clearing to ensure no tortoises have moved in.

**TABLE OF CONTENTS**

<b>GLOSSARY .....</b>	<b>vii</b>
<b>I. INTRODUCTION .....</b>	<b>1</b>
<b>II. DETERMINING IF A PERMIT IS REQUIRED .....</b>	<b>2</b>
Rules and Policies Protecting Tortoises and Their Burrows .....	2
Activities That Do Not Require a Permit .....	2
Activities That Require a Permit .....	3
Site Preparation Activities for Development .....	4
<b>III. PERMITTING GUIDELINES .....</b>	<b>5</b>
Mitigation Contributions .....	5
Documentation for Permit Applications and Issuance .....	10
Permit Duration, Permit Posting, and Post-Relocation Reporting .....	11
Burrow Surveys on the Development Site .....	11
Categorical Exclusion for Military Installations .....	12
Large, Landscape-scale Conservation Agreements .....	13
Capture, Handling, and Transport of Relocated Tortoises .....	14
<b>IV. TYPES OF PERMITS .....</b>	<b>17</b>
Authorized Gopher Tortoise Agent Permit .....	17
Relocation Permits for Properties with 10 or Fewer Burrows .....	21
Conservation Permit .....	23
Public Projects to Contiguous Public Conservation Lands .....	24
Recipient Site Permits .....	26
Temporary Exclusion Permit for Major Linear Utility Corridors .....	32
Burrow or Structure Protection Permit .....	33
Emergency Take without Relocation Permit .....	34
Disturbed Site Permit .....	35
Due Process for Gopher Tortoise Permit Applicants .....	37
<b>V. HANDLING OF COMMENSAL SPECIES DURING RELOCATIONS .....</b>	<b>38</b>
<b>APPENDICES .....</b>	<b>39</b>
Appendix 1. Rules and Policies Protecting Gopher Tortoises and Their Burrows .....	39
Appendix 2. FWC Gopher Tortoise Permitting System Process Map .....	42
Appendix 3. Information Needed for Relocation Permit Applications and Recipient Site Permit Applications .....	44
Appendix 3-1. Financial Assurance Guidelines for Long-term Protected Recipient Sites .....	51
Appendix 4. Methods for Burrow Surveys on Development (Donor) and Recipient Sites .....	69
Appendix 5. Marking and Measuring Gopher Tortoises during Relocations .....	75
Appendix 6. Health Considerations for Gopher Tortoises during Relocations .....	76
Appendix 7. Methods for Baseline Vegetation Sampling and Follow-up Monitoring	

on Recipient Sites .....	81
Appendix 8. Draft FWC Conservation Easement .....	85
Appendix 9. Interim FWC Policy on the Relocation of Priority Commensals.....	92
Appendix 10. FWC Gopher Tortoise Contact Information .....	100
Appendix 11. Modified Application Requirements, Recipient Site Criteria, and Handling Procedures for the 10 or Fewer Burrows Permit and the Burrow or Structure Protection Permit .....	101
Appendix 12. Gopher Tortoise Restocking Guidelines for Publicly .....	104
Owned Conservation Lands	
Appendix 13. Criteria for Gopher Tortoise Recipient Sites to Qualify as .....	114
Research Sites	
Appendix 14. Guidelines for Accommodating Waif Tortoises .....	117
Appendix 15. Criteria for Suspension, Revocation, or Nonrenewal of Authorized Gopher Tortoise Agent Permits and Registered Agent Authorization.....	121

## LIST OF TABLES

Table 1. Permit Type and Corresponding Mitigation Contribution.....	9
Table 2. <i>Acceptable</i> and <i>Desirable</i> Criteria Thresholds for Recipient Site Characteristics.....	32

## GLOSSARY

**abandoned burrow** – burrow appears unused and dilapidated. The entrance is partially or completely collapsed, and the burrow is partially or completely filled with leaves or soil. Recent rains, or recent activity by livestock or humans, do not appear to be the primary reason for burrow collapse. The burrow may lack the classic half-moon shaped entrance.

**active burrow** – burrow is in good repair, has the classic half-moon shaped entrance, and appears to be in use by a tortoise. These burrows generally have tortoise tracks or plastron scrapes clearly visible on the burrow floor or on the mound. The burrow floor often contains loose soil caused by tortoise activity. The burrow mound is usually clear of vegetation, and it may contain recently excavated soil. For burrow surveys and tortoise density determination, active burrows are combined with inactive burrows to create the *potentially occupied* classification.

**asters** – plants in the sunflower family.

**baseline density** – the estimated density (tortoises per acre) of resident gopher tortoises on a recipient site before relocated tortoises are released.

**belt transect** – a long, thin plot of specific or variable length and width. Burrows are counted within each transect to provide an estimate of the number of burrows, and tortoises, on a given site.

**bucket trap** – a plastic bucket (generally five gallons or 19 liters, but may be larger or smaller depending on burrow size) that is sunk directly in front of a burrow opening and covered with paper or cloth and soil (for camouflage) to create a pitfall trap for a gopher tortoise. Bucket traps may capture tortoises leaving or entering a burrow.

**caliper** – a device used to measure straight-line distance between two points of an object or animal. In this case, a caliper with two long metal “jaws” is used to measure the length of the top (carapace) and bottom (plastron) shells of gopher tortoises; this caliper was designed to measure the diameter of trees and can be obtained from forestry supply companies.

**canopy cover** – layer of vegetation extending above head height, usually composed of tree branches.

**carapace** – the top (upper) shell of a tortoise.

**carrying capacity** – the maximum number of individuals of a species that an area can support, given the amount and quality of food, water, and cover.

**clinical signs** – veterinary term referring to visible signs or symptoms of disease, illness, or lack of well-being in animals. Nasal discharge is a clinical sign that may be observed when tortoises have upper respiratory tract disease (URTD).

**commensal** – living in a relationship in which one animal derives food, refuge, or other benefits from another animal without hurting or helping the other animal. The gopher frog, eastern indigo snake, Florida pine snake, and Florida mouse are listed commensal species of the gopher tortoise.

**compromised burrow** – gopher tortoise burrow that compromises the integrity or utility of an existing structure (e.g., under a propane tank), or the safety of the resident gopher tortoise (e.g., burrows in a grass parking lot, dirt driveway, etc.).

**conjunctiva** – the mucous membrane that covers the exposed portion of the eyeball and the inner surface of the eye.

**conservation easement** – a voluntary legal agreement between a landowner and a land trust or government agency that limits the type or amount of development on the landowner's property, thus protecting the land's conservation value while retaining private ownership.

**contiguous public conservation land relocation-** one type of on-site relocation where a public project occurs next to or within public conservation lands and where the native population of tortoises can remain intact. Public projects and public conservation lands are considered contiguous if two or more upland communities occur within a distance of 1,000 feet, and there is no physical obstacle [e.g., paved road open to the public (i.e., greater than 2 lanes, curb and gutter or other physical barriers, or a speed limit >30mph), railroad bed, impenetrable fence, river, and lake] that prevents tortoise movement to other upland areas within the relocation and recipient site.

**correction factor** – also known as a burrow occupancy rate; the percentage of gopher tortoise burrows on a particular site that are occupied at a given time (tortoises generally use more than one burrow over time).

**densitometer** – a forestry device used to determine canopy cover for a given area.

**depth to the seasonal high water table (DWT)** – a soil suitability criterion referring to a saturated zone in the soil. Values provided in the Natural Resources Conservation Service (NRCS) website database are representative values (neither the highest nor lowest) for a particular soil type. The average value of the depth to the seasonal high water table range that is provided for each soil type in the NRCS database should be used when determining whether a soil type meets the acceptable or desirable soils criteria.

**disturbed site (area)-** a site where disturbance to the ground or vegetation has occurred.

**donor site** – the property, usually a development, from which tortoises are removed during relocations.

**enclosure** – a temporary, specified area of a recipient site that is surrounded by approved fencing or hay/pine straw bales to initially contain relocated tortoises and to help them acclimate to their new surroundings. See “soft release.”



**endemic** – exclusively native to a particular geographic area.

**final stocking rate** – the density of tortoises that can be relocated to a recipient site after considering the baseline density of the resident population. The final stocking rate is calculated by determining the maximum stocking rate (also known as the site evaluation stocking rate) and subtracting the baseline density.

**filter fabric fencing** – see “silt fencing.”

**forage** – plant material, such as grasses, legumes, and other flowering plants, eaten by grazing animals.

**global positioning system (GPS)** – a satellite-based navigational system; the receiver provides latitude and longitude data for specific applications (in this case, burrow locations).

**gopher tortoise habitat** – gopher tortoises use a variety of generally upland habitats including, but not restricted to, sandhill, scrub, xeric hammock, mixed hardwood-pine, pine flatwoods, dry prairies, coastal grasslands and dunes, and disturbed habitats (e.g., old fields, pastures).

**ground cover** – herbaceous plants and the lowest shrubs occupying an area: a generic term used to describe the mat of plants found on the forest floor.

**herbaceous** –nonwoody plants, generally green and leafy in appearance and texture.

**impact** - for the purposes of these Permitting Guidelines, unless otherwise noted as a “positive impact,” an impact includes any act or outcome as defined in Rule 68A-27.003 F.A.C., that may adversely affect any gopher tortoise or gopher tortoise burrow.

**improved pasture** - land which has been cleared, tilled, and is dominated by planted non-native or domesticated native forage species and evidence of current or recent cultural treatments (mowing, grazing, burning, fertilizing), with less than 10% canopy cover.

**inactive burrow** – burrow is in good repair, but does not show recent tortoise use. The lack of tortoise activity may be due to weather or season. These burrows have the classic half-moon shaped entrance, but the soil on the burrow floor is usually hard-packed, as is the burrow mound. There are no tortoise tracks or recently excavated soil, either on the burrow floor or on the mound. The burrow mound may have vegetation growing on it or be partially covered with fallen leaves. For burrow surveys and tortoise density determination, inactive burrows are combined with active burrows to create the *potentially occupied* classification.

**infraction** – Any act or omission that does not comply with statutes or rules related to gopher tortoises, FWC-approved guidelines, or permit conditions.

**infrastructure** – structural elements that provide the framework supporting a development (e.g., roads, bridges, water resources, wastewater management, electric power transmission, and telecommunications).

**keystone species** - a plant or animal that increases or decreases the diversity of an ecosystem, depending on its abundance or rarity. The gopher tortoise is a keystone species in upland habitats in Florida.

**legumes** – plants in the bean family.

**live trap** – a mesh wire cage trap, either homemade or commercially available (e.g., Havahart) that is set directly in front of a burrow to capture the resident tortoise.

**local government approval** – a permit, agreement, development order, or other authorization issued or granted in writing by the local city, county or state government having jurisdiction over the property.

**long-term protection (habitat)** – either privately or publicly owned lands placed under a perpetual (i.e., endless duration) conservation easement.

**mesic (habitat)** – having a moderate or well-balanced supply of moisture.

**midstory** – the middle layer, generally 3-9 feet in height, of trees and shrubs (in a multi-layered forest) shaded by taller trees.

**mitigation contribution** – compensation, usually either in the form of monetary contributions or protected habitat donations, to offset the ill effects of human-related land change (e.g., development) on gopher tortoise populations.

**mycoplasma** – an infectious agent (bacterium) that has been associated with upper respiratory tract disease in gopher tortoises.

**nares** – external openings of the nostrils.

**off-site (relocation)** – a FWC-permitted recipient site that does not lie within the same boundaries (as defined in the legal description or as identified by the county parcel identification number) of the development area from which tortoises are to be removed and that may be under either the same or different ownership.

**on-site (relocation)** – a FWC-approved or permitted recipient site that is located within the same boundaries (as defined in the legal description or as identified by the county parcel identification number) of the development area from which tortoises or commensals are to be removed and which is under the same ownership as the development area or is contiguous to public conservation lands.

**PIT tags** – passive integrated transponder (PIT) tags are small microchips (about the size of a grain of rice) that are injected into a tortoise's hind leg using a hand-held applicator. A

hand-held scanner reads the tag's electromagnetic code and displays the tag's number. PIT tags provide an alternative method for permanently and uniquely marking individual tortoises.

**plastron** – the bottom (lower) shell of a tortoise.

**plat** – a map of land made by a surveyor showing boundary lines, buildings, and other improvements on the land.

**population** – a group of individuals of the same species that occur in a defined area at the same time and regularly interact or interbreed.

**potential tortoise habitat** – those land cover types and soil associations that are known to support the life history requirements of the gopher tortoise. These habitats include, but are not limited to, sandhill, scrub, scrubby flatwoods, pine flatwoods, dry prairie, coastal strand, xeric hammock, mixed pine-hardwoods, and disturbed habitats on suitably drained soils. Designation of an area as potential gopher tortoise habitat does not indicate that the area is currently inhabited by gopher tortoises.

**potentially occupied burrow** – this classification combines the active and inactive categories and, therefore, includes burrows with obvious signs of use and those with minimal or no obvious sign of use. A potentially occupied burrow is in good repair and has the classic half-moon shaped entrance. These burrows may have tortoise tracks or plastron scrapes clearly visible on the burrow floor or on the mound, or may have subtle or no tortoise sign. The lack of observable tortoise signs may be due to weather or season. The burrow floor may contain loose soil caused by tortoise activity, or it may be hard packed. The burrow mound may or may not have vegetation growing on it, and it may be partially covered by fallen leaves.

**prescribed fire (controlled burning)** – a planned fire applied within a particular land area under the right weather conditions to accomplish specific, well-defined management objectives.

**protected lands (habitat)** - Public or private lands that provide significant conservation and protection for imperiled wildlife, in this case the gopher tortoise, and are protected from imminent development or alteration, thereby ensuring present and future generations' access to important wildlife resources. Habitat protection can be accomplished through fee simple ownership, acquisition of less-than-fee interests, or other agreements associated with landowner incentive programs.

**public conservation lands** – publicly owned lands that are currently managed for conservation and are designated as conservation lands by Chapter 253.034, Florida Statutes, purchased for conservation purposes using funds from bonds or other monies dedicated specifically for conservation lands acquisition (e.g., Florida Forever, Preservation 2000, local bond initiatives, etc.), or afforded protection under federal law.

**public project** – a project on publicly owned land or land on which the government agency or entity has an easement and in which the public agency or entity is the applicant and subsequent permittee. Examples include public roads, schools, and government facilities.

**recipient site** – the property where relocated tortoises are released.

**recommendation** – preferred protocol or technique that permit applicants or permittees should follow, but that is not required (i.e., other viable methods are allowed). In the context of these guidelines, a recommendation is generally indicated by use of the verbs “should” or “may.”

**registered agent**- an individual that has submitted a Registered Agent profile in the FWC online permitting system. Once submitted, this automatically issued status allows the Registered Agent to apply on behalf of the property owner for permits that does not otherwise require the use of an Authorized Gopher Tortoise Agent (i.e., 10 or Fewer Burrows permit with on-site relocation of tortoises captured using bucket trapping, hand shovel excavation or live trapping).

**relocation** – deliberately moving wild gopher tortoises or commensal species.

**requirement** – action or protocol that must be followed before FWC will issue a permit. A requirement also includes actions that must be undertaken to avoid violating FWC permit conditions and rules. In the text of these guidelines, a requirement is generally indicated by use of the verbs “must” or “shall,” or if an action is prohibited, by use of “do not.”

**rescue relocation** – deliberately moving individuals or groups of tortoises to areas that are typically unprotected and may be relatively small, disturbed, or inadequately managed to support long-term population viability. Rescue relocation is conducted primarily to remove wild gopher tortoises from human-caused harm.

**responsible relocation** – deliberately moving wild gopher tortoises into protected, managed, suitable habitat where their future survival and population viability are very likely.

**restocking** – deliberately moving wild gopher tortoises into protected, managed, suitable habitat where resident densities are extremely low and where the tortoises’ future survival and long-term population viability are very likely.

**restocking site** – an area of protected, managed, suitable habitat where gopher tortoise populations have been severely depleted or eliminated.

**roller chopping** – a forestry method for preparing sites for planting pine trees; also used as a land management tool to reduce the height and density of understory vegetation. A bulldozer pulls a heavy cylindrical drum with cutting blades that chop vegetation.

**scute** – a bony external plate or scale, as on the shell of a tortoise.

**seropositive** – positive blood test indicating an immune response (exposure) to the bacteria that cause upper respiratory tract disease in gopher tortoises.

**shaded** – reducing or eliminating sunlight and excessive heat when using bucket traps or live traps or when transporting tortoises. Shade may be provided by man-made materials (e.g., plywood, plastic, cloth) or by vegetation (noting that vegetation dries with time and may fail to provide proper shade for more than a few days).

**short-term protection (habitat)** – either privately or publicly owned lands that have some enforceable protection commitment, but those commitments do not meet the definition of “long-term protection” or “public conservation lands.”

**shrub** – a woody or herbaceous plant smaller in height than a tree and approximately 3 to 6 feet above the ground, often formed by a number of vertical or semi-upright branches or stems arising close to the ground.

**silt fencing (Belton Industries, #1935)** – a durable type of silt fencing (36 in x 75 ft; pre-assembled, double-stapled, with oak stakes) that has been field-tested as an enclosure material for gopher tortoises. The manufacturer is Belton Industries, PO Box 127, Belton, SC; 800-845-8743; [www.beltonindustries.com/GEO-Civil-Engineering/Silt-Fence.aspx](http://www.beltonindustries.com/GEO-Civil-Engineering/Silt-Fence.aspx). Distributors include Pallen Enterprises, Conyers, GA (770-922-1812) and Certified Slings, Ft. Myers, FL (239-334-1343).

**silt fencing (filter fabric)** – temporary sediment barrier consisting of a filter fabric stretched across and attached to supporting posts and entrenched. There are two types: 1) the silt fence is a temporary linear filter barrier constructed of synthetic filter fabric, posts, and, depending upon the strength of the fabric used, wire fence for support; 2) the filter barrier is constructed of stakes and burlap or synthetic filter fabric. These types of silt fencing are useful for temporary exclusion, but are generally not durable enough for six month-enclosures on recipient sites.

**silviculture** – the art and science of establishing and growing healthy, high-quality forests to meet human needs.

**site evaluation stocking rate (maximum stocking rate)** – the maximum allowable density on a particular recipient site, determined by evaluating habitat conditions such as canopy cover, soils, etc. Generally, maximum stocking rates range from two to four tortoises per acre.

**site fidelity** – remaining within a particular area.

**soft release (relocation)** – those releases where relocated animals are contained in a temporary enclosure at the recipient site for some period of time before being allowed to roam freely; this differs from hard releases where animals are turned loose without any period to acclimate to their new surroundings.

**Strategic Habitat Conservation Area (SHCA)** – an area not within existing publicly owned conservation lands that FWC has identified as needing protection to meet minimum conservation goals and provide greater security for rare native plants, animals, and habitats.

**take** – to harass, harm, pursue, hunt, shoot, wound, kill, trap, capture, or collect, or to attempt to engage in such conduct. The term “harm” in the definition of take means an act which actually kills or injures fish or wildlife. Such act may include significant habitat modification or degradation where it actually kills or injures wildlife by significantly impairing essential behavioral patterns, including breeding, feeding or sheltering. The term “harass” in the definition of take means an intentional or negligent act or omission which creates the likelihood of injury to wildlife by annoying it to such an extent as to significantly disrupt normal behavioral patterns which include, but are not limited to, breeding, feeding or sheltering (Chapter [68A-27 F.A.C.](#)).

**understory** – the lowest vegetative layer in a forest, consisting of woody and herbaceous growth less than 3 feet in height.

**unprotected site (relocation)** – lands that do not have any enforceable protection commitments or use restrictions that would prevent them from being modified and made unsuitable for tortoises.

**upland (habitat)** – high, generally dry lands that are not wetlands or surface(waters).

**upper respiratory tract disease (URTD)** – a disease that occurs in gopher tortoises, where infected individuals may show a discharge from the nasal passages or eyes, swelling of the eyelids or area around the eyes, or reddened third eyelid. These so-called clinical signs (i.e., symptoms) come and go over time.

**viable population** – a stable, self-sustaining population with a high likelihood (e.g., more than 95%) of surviving for a long-term period (e.g., 100 years).

**waif tortoise** - a gopher tortoise that has been removed from the wild but is not associated with a permitted relocation effort and is generally from an unknown location.

**xeric (habitat)** – very dry, in this case due to soil characteristics.

## I. INTRODUCTION

The following gopher tortoise (*Gopherus polyphemus*) permitting guidelines have been produced by the Florida Fish and Wildlife Conservation Commission (FWC), with input from stakeholders, to provide a comprehensive overview of FWC's gopher tortoise permitting system. The gopher tortoise permitting system has been developed as one tool in accomplishing the goals and objectives set forth in FWC's *Gopher Tortoise Management Plan*, approved in September 2012.

The overall goal of the management plan is to restore and maintain secure, viable populations of gopher tortoises throughout Florida so the species no longer warrants listing. Objectives under this goal include the following: 1) minimize the loss of gopher tortoises; 2) increase and improve gopher tortoise habitat; 3) enhance and restore gopher tortoise populations; and 4) maintain the gopher tortoise's function as a keystone species.

This permit system has been designed to help accomplish all four of these objectives by providing incentives to landowners to manage their habitat for gopher tortoises, tortoise commensals, and other native wildlife species; providing incentives to responsibly relocate and restock tortoises to protected, managed lands rather than unprotected sites; providing a new permitting system that does not allow entombment of tortoises; and providing a permitting system with regulation and enforcement sufficient to ensure compliance with FWC guidelines and rules.

The *Gopher Tortoise Permitting Guidelines* is a document that may be edited and updated as needed in the future. Proposed changes to these guidelines will be reviewed annually by an FWC standing team and a public stakeholder assistance group. All changes will require approval from the FWC Executive Director. The FWC Executive Director will also coordinate with the FWC Chairman to determine when changes to these guidelines are substantive and warrant full review by the FWC Commissioners.

These guidelines do not address technical details or aspects of the permit application process associated with the gopher tortoise permitting website. The online permitting system allows individuals to register and submit permit applications, electronically submit required mitigation, and receive official communications including permits from FWC. It also allows the public to search for and view permit applications and issued permits. Additional information, instructions and frequently asked questions on the online permitting system is available at [MyFWC.com/GopherTortoise](http://MyFWC.com/GopherTortoise).

These guidelines include specific requirements and recommendations for various elements of the gopher tortoise permitting system. *Requirements* include actions or protocols that must be followed before FWC will issue a permit. They also include actions that must be undertaken to avoid violating FWC permit conditions and rules. The terms "shall" or "must" in this document denote guideline requirements. *Recommendations* include preferred protocols or techniques that applicants or permittees should follow, but that are not required (i.e., other viable methods are allowed). The terms "should" and "may" in this document denote guideline recommendations.

These guidelines are intended to be a single source for all policy and protocols associated with FWC's gopher tortoise permitting system. As such, they are written primarily for an audience

seeking such in-depth knowledge. Other publications and online materials have been developed to address the informational needs of groups that do not require an in-depth understanding of the entire system.

## **II. DETERMINING IF A PERMIT IS REQUIRED**

### **Rules and Policies Protecting Tortoises and Their Burrows**

Rules protecting gopher tortoises and their burrows, and the Gopher Tortoise Enforcement Policy, are found in Appendix 1.

### **Activities That Do Not Require a Permit**

Agricultural, silvicultural, and wildlife management activities are addressed in the attached Gopher Tortoise Enforcement Policy (Appendix 1), which is a part of these guidelines. These activities include tilling, planting, harvesting, prescribed burning, mowing, disking, roller chopping, and tree cutting. For additional guidance on activities that do not require a permit, refer to the *Gopher Tortoise Enforcement Policy* in Appendix 1.

Recognizing the need to remove impediments to land management activities that benefit wildlife, 68A-27.007(2)(c) authorizes these activities when “not inconsistent with Management Plans for species” without need for a permit.

Recognizing that agricultural lands provide a valuable benefit to the conservation of fish and wildlife, agricultural activities have not required a permit. To further enhance agriculture's contribution to the conservation of these species, the Legislature authorized the development of best management practices and rule 68A-27.007(2)(d), F.A.C. which provides that agriculture conducted in accordance with these voluntary Wildlife Best Management Practices (BMPs) adopted by the Department of Agriculture and Consumer Service does not require an incidental take permit from the FWC.

The Gopher Tortoise Management Plan identifies the replacement of the Enforcement Policy with Wildlife BMPs. FWC is working with the Florida Department of Agriculture and Consumer Services (DACS), landowners, and other stakeholders to legislatively authorize, develop, and adopt BMPs to protect wildlife species. Based on this work, DACS adopted Silviculture Wildlife BMPs into Chapter 5I-8, F.A.C.; the collaborative work continues towards finalizing Agriculture Wildlife BMPs. Once the Agriculture Wildlife BMPs are adopted by DACS, 68A-27.007(2)(d), F.A.C. will again be amended to refer to those additional BMPs. The *Gopher Tortoise Enforcement Policy* will remain in place and re-evaluated within one (1) year after full implementation of the Wildlife BMPs for Silviculture and Agriculture.

Linear utility and highway right-of-way vegetation maintenance activities that may impact gopher tortoises or gopher tortoise burrows do not require a permit. These activities include mowing and tree cutting.



Routine yard and vegetation maintenance and landscaping activities that do not harm gopher tortoises or collapse tortoise burrows do not require a permit.

**Note:** Agricultural, silvicultural, wildlife management, and linear utility and highway right-of-way vegetation maintenance activities have not been shown to routinely result in significant gopher tortoise deaths (i.e., beyond the infrequent, accidental death of individual tortoises). Therefore, FWC will investigate reports of the death of significant numbers of tortoises to determine if these deaths resulted from activities that did not constitute bona fide agricultural, silvicultural, wildlife management, or linear utility and highway right-of-way vegetation maintenance activities. The FWC may pursue such activities as a violation of Rule 68A-27.003, Florida Administrative Code (F.A.C.), which is included in Appendix 1.

**Note:** Activities that are intended to prepare land for development are not considered bona fide agricultural, silvicultural, and wildlife management, linear utility, or highway right-of-way vegetation maintenance activities. A permit is required for land development activities (including site preparation for such activities) that result in impacts to gopher tortoises or their burrows. See Site Preparation Activities for Development below.

A FWC permit is not required if development activity on a project site avoids impacts to tortoise burrows by 25 feet in all directions from the mouth of all burrows. Development activity must not harm gopher tortoises nor violate rules protecting them. Leaving a 50-foot diameter (25-foot radius) circle of habitat around each burrow (e.g., undisturbed “islands” or “crop circles”) and developing the rest of a project site does not qualify and requires a permit to ensure that gopher tortoises are not harmed. Examples of other violations noted in the past by FWC include but are not limited to killing or injuring a tortoise, harassing a tortoise by blocking access to its burrow, and altering gopher tortoise habitat to such an extent that resident tortoises are taken (see Glossary and Site Preparation Activities for Development, below).

A FWC permit is not required for county animal control officers to safely remove a domesticated animal from inside a gopher tortoise burrow. A copy of the officer’s final report is required to be sent to FWC (via email to [GTPermits@MyFWC.com](mailto:GTPermits@MyFWC.com)) after each case is closed. The FWC reserves the right to revoke this exemption if necessary. This exemption only applies to county animal control officers acting in their official capacity, not the general public, animal trappers, or pet owners.

### **Activities That Require a Permit**

A permit is required for any activity not covered in the section above, that causes a take, harassment, molestation, damage, or destruction to gopher tortoises or their burrows (see Rule 68A-27.003, F.A.C., in Appendix 1.) Activities that can lead to rule violations include, but are not limited to, clearing, grading, paving, bulldozing, digging, building construction, and site preparation for development.

Examples of actions that are rule violations include the following:

- 1) killing or causing direct harm to gopher tortoises

- 2) collapsing gopher tortoise burrow entrances or other parts of tortoise burrows without a permit
- 3) blocking, covering, or filling in gopher tortoise burrow entrances without a permit
- 4) placing harmful substances or devices inside gopher tortoise burrows
- 5) penning or restricting gopher tortoises into small areas for more than 72 hours without a permit
- 6) altering gopher tortoise habitat to such an extent that resident tortoises are taken (see *Glossary*) by such activities
- 7) excluding tortoises from their burrows without a permit
- 8) relocating or possessing tortoises without a permit

### **Site Preparation Activities for Development**

A permit is required for any site preparation activity conducted as a precursor to development that disturbs vegetation or the ground which impacts gopher tortoises or their burrows at the time of or as a result of development. To conduct these activities without a permit is a violation of Rule 68A-27.003, F.A.C. (see examples 1-8, above).

Site preparation activities such as hand trimming vegetation and other minor determinations of suitability of property for development do not require a permit. These low-impact activities are allowed without a permit if they do not harm gopher tortoise burrows, harm gopher tortoises, or disturb the ground or vegetation so that accurate tortoise burrow surveys or FWC site checks cannot be conducted. FWC law enforcement will respond to reports of take, harassment, molestation, damage, or destruction of gopher tortoises or their burrows and investigate any potential criminal violations.

On sites where tortoises are present and burrows (active or inactive) are present, most site preparation activities require a permit. These activities include building construction, bulldozing, paving, clearing, or grading. If work has started without the proper permit, work shall stop on-site until a relocation permit has been obtained and all gopher tortoises have been relocated. If work has begun before a relocation permit is issued or before gopher tortoise relocation is complete, all prior permits may be voided and a Disturbed Site permit may be required.

Permit applications must include tortoise surveys of the entire development, not just infrastructure components. Permits will not be issued solely for proposed infrastructure (e.g., roads and utilities) that are part of a larger common development plan, project, plat, or subdivision. Issued permits must address all burrows to be impacted on the entire project, development, plat, or subdivision site plan (the development footprint). For example, if the entire development footprint impacts more than 10 burrows, such sites will not be eligible (i.e., meet the criteria) for issuance of a 10 or Fewer Burrows permit, even if the infrastructure itself impacts 10 or fewer burrows.

Applicants submitting permit applications for projects with site plans that include lots or space for residential, industrial, institutional, commercial, or other development must consider all burrows within such areas to be impacted by the development footprint. Only those tortoises residing in burrows that are located within either designated preserves or other areas that will not be impacted

by any activity associated with the ultimate build-out of the proposed development site do not have to be relocated. Large projects that are subdivided into development phases where each phase is approved by the local government under a separate development order may be permitted separately, but only one 10 or Fewer Burrows permit will be issued per multi-phased project.

If site preparation activities occur before a gopher tortoise relocation permit is issued, then a Disturbed Site permit may be required. The Disturbed Site permit process may result in the denial of an existing permit application or revocation of an issued gopher tortoise relocation permit (see Section IV).

In disturbed site cases, an FWC law enforcement investigation will be conducted to determine if gopher tortoises or gopher tortoise burrows have been impacted. Regardless of the outcome of investigations, the permit application review process will not resume until any gopher tortoises potentially buried in disturbed portions of the project site are given adequate time to dig out (a minimum of 28 days, comparable to that required during tortoise trapping efforts; however, longer periods may be warranted during cold weather when tortoises are less active).

### **III. PERMITTING GUIDELINES**

The FWC uses a multi-tiered approach to permitting actions involving gopher tortoises. These permits are divided into three main types: 1) Authorized Agent permits, which authorize persons to capture, transport, and release tortoises; 2) Site-specific relocation permits, which authorize capturing and relocation of tortoises either within the boundaries of the area being impacted (on-site) or from the area being impacted to a permitted recipient site (off-site); and 3) Recipient Site permits, which authorize the use of designated sites meeting specific criteria as recipient areas for tortoises. Emergency Take permits, Disturbed Site permits, and Burrow or Structure Protection permits are three additional permit types, only issued under unusual circumstances. The types of permits are illustrated by the flow chart in Appendix 2, FWC Gopher Tortoise Permitting System Process Map.

Entombment of tortoises is not allowed under the conditions of any permit, with the exception of Emergency Take permits. Emergency Take permits are available only in extreme circumstances where there is an immediate danger to public health and safety or in direct response to an official declaration of emergency by the Governor or local government authority. Local emergency situations that do not rise to the level of an official declaration should be handled by coordinating with FWC's Division of Law Enforcement and seeking assistance in determining steps that must be taken in order to avoid additional take or endangerment of gopher tortoises.

#### **Mitigation Contributions**

A mitigation contribution is required for all relocation permits. A flat mitigation contribution from each applicant applies to the first 10 burrows (up to 5 tortoises for conservation permits) impacted

on each project site authorized under a 10 or Fewer Burrows or Conservation permit. This flat mitigation contribution of \$203 is only applied one time for each project site. Additional mitigation for sites supporting more than 10 tortoise burrows is required. Mitigation contributions are assessed by determining the estimated number of tortoises impacted (the number of potentially occupied tortoise burrows to be impacted, divided by 2). A variable scale for additional contributions is based on the overall conservation value of the action being permitted and the estimated number of gopher tortoises being impacted by the project. Preferred conservation actions, such as responsibly relocating tortoises to long-term protected lands, require a lower contribution per tortoise than relocations to short-term protected or unprotected lands or relocations associated with Disturbed Site permits. All mitigation contributions support gopher tortoise conservation actions as specified in the FWC-approved Gopher Tortoise Management Plan.

Other costs may be incurred by applicants obtaining permits or conducting activities related to gopher tortoises. Examples of such costs include fees paid to consultants, fees paid for on-site preparation for gopher tortoise related activities, fees paid to owners of recipient areas, and fees associated with establishing conservation easements. These fees are not paid to FWC nor controlled by FWC.

All mitigation contributions must be submitted to FWC as specified in these guidelines. Gopher tortoise mitigation contributions for a 10 or Fewer Burrows permit, Authorized Agent permit, Recipient Site permit, Temporary Exclusion permit, or Disturbed Site permit must be submitted to FWC before the permit is issued. Mitigation contributions for Conservation permits representing 100% of the estimated total amount due will be submitted prior to issuance of the permit. Online submission of mitigation contributions is provided in order to expedite permit processing and issuance. FWC will continue to explore alternative methods of payment, such as letters of credit and performance bonds, in the future.

If the actual number of gopher tortoises relocated is less than the number estimated, a refund of any excess funds paid will be made to the permittee, less the 3% administrative service charge assessed by the Wildlife Foundation of Florida (WFF) applied only to the refunded amount. Permittees seeking a refund must submit a refund request form to FWC within 60 days of the date that the final after action report is accepted. Disturbed Site permits follow a different refund process (see Section IV). If a gopher tortoise relocation permit is acted upon in attempt to capture a gopher tortoise(s) but no gopher tortoise is captured, or if a permit expires with no burrows impacted and no tortoises captured, the minimum mitigation amount required to obtain that type of relocation permit (e.g., \$203 for 10 or Fewer Burrows permits or Conservation permits, or \$102 for Temporary Exclusion permits with tortoises excluded for two months or less) less the 3% administrative service charge assessed by the WFF, will not be refunded to the permittee because the issued permit authorized both the capture of gopher tortoises, and the damage, collapse or covering of gopher tortoise burrow(s). If a refund is requested for a withdrawn permit application or voided permit (with no action taken), the refund request form must be submitted to the FWC within 60 days from the date the application was withdrawn or permit voided.

If the number of tortoises encountered during relocation exceeds the number permitted (with exception to hatchlings  $\leq 60$  mm), then the permittee or agent must stop all attempts to capture any gopher tortoise in excess of the permitted number, and call the FWC Gopher Tortoise Permit

Coordinator as soon as possible. The permittee or agent must submit an application to amend the relocation permit, submit the associated mitigation contribution for additional tortoises, and be in possession of the issued amended permit before attempting to capture or relocate any gopher tortoise in excess of the original number permitted. The recipient site representative must not accept any gopher tortoise(s) in excess of the number authorized on a relocation permit (with exception to hatchlings  $\leq 60$  mm).

Juvenile tortoises that are less than 130 mm [5 inches] carapace length must be included on the burrow surveys and permitted for relocation. However, refunds (less the 3% administrative service charge assessed by the WFF) will be provided for relocated juvenile tortoises that are less than 130 mm carapace length after the final after action report is submitted and approved, and a refund request form is submitted by the permittee or his/her agent. Burrows of gopher tortoise hatchlings that are equal to or less than 60 mm must be included on burrow surveys, however; mitigation contributions are not required. All hatchling gopher tortoises  $\leq 60$  mm will be authorized for relocation by permit condition on Conservation, 10 or Fewer Burrows, and Temporary Exclusion permits and must be included in the after action report. Gopher tortoise eggs and nests are not included when calculating the mitigation contribution. All eggs and juvenile tortoises must be relocated.

Emergency Take permit mitigation contributions will be handled on a case-by-case basis, in accordance with the facts and circumstances of each permit incident. In cases where the number of burrows impacted can be accurately determined because of pre-existing on-site surveys, mitigation contributions will be calculated by multiplying this number by 0.5. This adjusted number will be used to calculate mitigation contributions as prescribed in Table 1. In cases where the total number of burrows impacted cannot be accurately estimated from prior surveys, mitigation contributions will be based on actual documented burrow evidence. Such evidence may include, but is not limited to, exit holes from old burrows, partial remains of burrows, and the density of gopher tortoise burrows (per acre) that occur within surrounding areas that contain similar vegetation and soil characteristics.

When an Emergency Take permit includes requirements for trapping or excavating burrows within an area that has been disturbed by clearing, grading, disking or other ground disturbance activities, no refunds will be made if the actual number of tortoises relocated is less than the number estimated, since gopher tortoises may have left the area during the disturbance.

The FWC realizes that all sites are unique and that circumstances influencing gopher tortoise populations are dynamic. For that reason, the initial permitting mitigation contribution is based on estimates from site surveys and a general application of a statewide correction factor. Estimating the total amount due is accomplished by calculating the number of potentially occupied burrows (based on surveys of not less than 15% of the project site areas where potential gopher tortoise habitat is found), dividing by 2, and then applying the mitigation contribution amounts shown for the various permit types described in Table 1.

The mitigation contribution amounts will be adjusted over time to keep pace with inflation. Tying these changes to the Consumer Price Index will ensure mitigation contributions are adjusted relative to actual price increases or decreases. The FWC will use the "All Urban Consumers Price Index"

(CPI-U), which is a reflection of the highest percentage of the population, and the CPI-U for the Southeast region. Information on the Consumer Price Index is available online at [www.bls.gov/cpi](http://www.bls.gov/cpi).

In subsequent years, mitigation contributions will change by an amount equal to the annual CPI-U for the Southeast region, and will be based on changes during the CPU calendar year (January 1–December 31). However, the minimum threshold for mitigation is set at the contribution levels outlined in the original approved version of the Gopher Tortoise Permitting Guidelines (April 2008). Adjustments to the contribution amount will take effect on March 1 of each year because the CPI for the previous year is usually not available until mid-February. The contribution will be calculated based on the date that a completed application is received by FWC. Mitigation contribution amounts will be published at <http://MyFWC.com/GopherTortoise> and sent out to all permittees.

**Table 1.** Permit Type, Duration, and Corresponding Mitigation Contribution (adjusted for 2013 CPI. For current mitigation amounts, refer to <http://MyFWC.com/GopherTortoise>).

PERMIT TYPE	PERMIT DURATION	MITIGATION CONTRIBUTION
Authorized Agent	2 years	\$508 (one-time contribution)
Recipient Site	varies	\$508 per site (one-time contribution)
10 or Fewer Burrows <i>Tortoises are relocated on-site or off-site*</i>	1 year	\$203
Conservation <i>&gt;10 burrows relocated to <b>long-term protected</b> area, to <b>public conservation lands</b>, or from public projects to <b>contiguous public conservation land</b></i>	1 year or 60 months	\$203 for first group of 10 burrows (up to five gopher tortoises) \$305 each additional tortoise
Conservation <i>&gt;10 burrows relocated to <b>short-term protected</b> area</i>	1 year	\$203 for first group of 10 burrows (up to five gopher tortoises) \$3,047 each additional tortoise
Conservation <i>Tortoises relocated to <b>unprotected</b> area</i>	1 year	\$3,047 per tortoise
Temporary Exclusion <i>Exclusions for longer than 6 months must apply for a Conservation permit</i>	1 year or 60 months	\$102 per tortoise (exclusions < 2 months) \$203 per tortoise (exclusions 2 to 4 months) \$305 per tortoise (exclusions 4 to 6 months)
Burrow or Structure Protection <i>Up to 2 burrows and on-site relocation only</i>	6 months	No mitigation required
Emergency Take	Evaluated on a case-by-case basis	\$4,053 per tortoise
Disturbed Site <i>See Section IV. Disturbed Site Permits for more information</i>	Evaluated on a case-by-case basis	\$508** additional per tortoise added to the standard mitigation for 10 or Fewer Burrows permits and Temporary Exclusion permits (exclusions 4-6 months only) \$1,523** additional per tortoise added to the standard mitigation for a Conservation permit

\*Gopher tortoises relocated off-site under a 10 or Fewer Burrows permit cannot be relocated to an unprotected recipient site.

\*\*Additional per tortoise mitigation is not required for each tortoise authorized for relocation that is in excess of the number estimated (see Appendix 4) to occur within a Disturbed Site.

## Documentation for Permit Applications and Issuance

In accordance with the requirements of Rules 68A-27.007 and 68A-27.003 (F.A.C.), a permit for a gopher tortoise capture/relocation/release activity must be secured from FWC before initiating any relocation work. Required information for applications is outlined in Appendix 3, Informational Needs for Relocation Permit Applications and Recipient Site Permit Applications. Checklists are provided at [MyFWC.com/GopherTortoise](http://MyFWC.com/GopherTortoise) to assist applicants with the required information for each permit type.

As of April 2009, most permits can be applied for online at [MyFWC.com/GopherTortoise](http://MyFWC.com/GopherTortoise). The online permitting system allows individuals to register, submit permit applications, electronically submit required mitigation, and receive official communications including permits from FWC. Paper applications are also available, but applicants are encouraged to apply online to expedite the review process. Additional information, instructions and frequently asked questions regarding the online permitting system are available online at [MyFWC.com/GopherTortoise](http://MyFWC.com/GopherTortoise).

Paper applications are available online at [MyFWC.com/GopherTortoise](http://MyFWC.com/GopherTortoise) or from the Gopher Tortoise Permit Coordinator, Florida Fish and Wildlife Conservation Commission, 620 South Meridian Street, Mail Station 2A, Tallahassee, FL 32399-1600; (850)921-1031; (850)921-1847 fax. For those opting to submit paper applications, the complete application should be submitted to the Gopher Tortoise Permit Coordinator at the above address at least 90 days prior to the time needed, although most applications will be processed in 45 days or less. Timely issuance of permits is dependent on receipt of required documentation.

Demonstration of need for a permit will require submittal of a development plan or proof of local government approval for the activity proposed (in the form of preliminary or final subdivision plat, or master planned unit development approval; Development of Regional Impact [DRI] development order; or authorization to commence clearing, grading, or construction activities). The actual capture and relocation authorized by the permit shall be conditioned upon the permittee submitting proof of local government approvals for clearing, grading or construction activities (if required at the local government level) to the FWC prior to commencing capture and relocation activities. Local governments may have requirements that an applicant demonstrate that FWC permits have been issued, or even that FWC permit requirements have been met, before issuing their final local government approval. Only in these situations, the FWC will accept a letter or email from the local government development review staff that indicates local government approval is pending but won't be issued until after gopher tortoises are relocated; or the FWC will provide letters of intent or special conditions to permits, if necessary, that can be used to demonstrate agency concurrence with a proposed project. For projects that do not require local government approval, the FWC will accept a valid authorization or permit (e.g., environmental resource permit, dredge and fill permit) from an entity or agency that allows commencement of clearing, grading or construction of the project. Refer to our website (<http://myfwc.com/license/wildlife/gopher-tortoise-permits/>) for guidance regarding acceptable forms of local government approval for Gopher Tortoise Conservation and 10 or Fewer Burrows (off-site) relocation permits. Relocating gopher tortoises from a development site should be the final action taken prior to commencement of clearing, grading, or building activities. This is to minimize tortoises from recruiting back to the development site if relocated prematurely, and to prevent unnecessarily relocating tortoises should the



development project not occur. Therefore, if site clearing for construction is delayed for any reason, FWC recommends that the permittee not submit the final after action report or void the relocation permit until clearing commences and they have ensured no tortoises have moved onto the site. If site construction does not commence within 90 days from the date of the most recent 100% gopher tortoise survey or capture activities, a new gopher tortoise burrow survey must be completed to ensure gopher tortoises have not moved in and, if found, a valid permit must be obtained, amended, or acted on to capture and relocate all tortoises prior to commencing any site clearing. Silt fencing should be installed and maintained for the duration of the project in order to prevent tortoises from moving onto the development site. Permits are not issued to move tortoises off a property where no development activity is planned.

### **Permit Duration, Permit Posting, and Post-Relocation Reporting**

The duration of each type of permit will be indicated on the permit. Authorized Agent permits are valid for a two-year period and may be renewed without additional payment in two-year increments. Recipient Site permits with long-term protection do not expire, but will be subject to reporting requirements within the special conditions. Permits for short-term protected recipient sites and unprotected recipient sites may be renewed every two years, but will require no additional mitigation contribution. Permits for 10 or Fewer Burrows will be valid for one year from the date of issuance and may be amended by the permittee to extend the permit duration for up to 6 months if relocation activities have not been completed. Burrow or Structure Protection Permits will be valid for six months from the date of issuance. Conservation and Temporary Exclusion permits will be valid for either 12 months or 60 months and may be amended by the permittee to extend the permit duration for up to 12 months if relocation activities have not been completed. Emergency Take permits and Disturbed Site permits will be handled on a case-by-case basis, considering the circumstances of the development and the conditions present. Any request for permit renewal or amendments should be submitted at least 45 days prior to the expiration date of the existing permit. Permit amendments are issued based on the permitting guidelines and specific permit conditions in effect at the time the complete application for a permit amendment is received by the FWC. A comment must be included in the permit application that explains the purpose of the amendment request.

Phased projects, those projects with development phases based on geographic areas, may be permitted in one permit or in phases. Permits issued for individual phases will have conditions that specify the gopher tortoise conservation activities that must be conducted for those specifically permitted stages or phases of development. Refer to Appendix 3 for information needed for permit applications.

Either the original permit or a complete copy must be clearly posted at the affected site at all times while engaged in the permitted gopher tortoise relocation activities. Permits do not authorize access to any public or private properties. Any required permission must be secured from the appropriate landowners prior to undertaking any work on such properties.

Within 30 days of release of the relocated tortoises (for Temporary Exclusion permits, 30 days begins after the removal of the exclusion barrier), the permittee, or authorized agent if applicable, shall submit an after action report detailing the capture/relocation actions to FWC's Gopher

Tortoise Permit Coordinator via FWC's permitting portal at [MyFWC.com/GopherTortoise](https://myfwc.com/GopherTortoise). If site clearing for construction is delayed for any reason, FWC recommends that the permittee not submit the final after action report that would void the relocation permit until clearing commences and they have ensured no tortoises have moved onto the site.

### **Burrow Surveys on the Development Site**

A burrow survey covering a minimum of 15% of the potential gopher tortoise habitat to be impacted by development activities (including staging areas for heavy equipment) is required in order to apply for a relocation permit. These 15% surveys must be conducted no more than 90 days before an application is submitted to FWC. If a permit amendment application has been submitted requesting permit renewal, an updated burrow survey may be requested based on site-specific attributes (e.g., 10 potentially occupied burrows on a project site for a 10 or fewer burrow permit). Burrow survey methods are outlined in Appendix 4, *Methods for Burrow Surveys on Development (Donor) and Recipient Sites*. Additional survey requirements for Disturbed Site permit applications are also listed in Appendix 4.

*No more* than 90 days prior to, and *no fewer* than 72 hours before (excluding weekends and holidays) commencing gopher tortoise capture and relocation activities, the authorized agent shall: 1) complete the 100% gopher tortoise survey of the donor site and burrow location map; and 2) deliver to the FWC the 100% survey and burrow location map. If FWC determines that an on-site survey inspection is necessary prior to commencing capture activities, FWC will provide notification to the permittee or authorized agent within 48 hours (excluding weekends and holidays) of receipt of the 100% survey and burrow location map.

All surveys completed by authorized agents are subject to field verification by FWC. If FWC determines from the on-site survey inspection that the number of gopher tortoise burrows on site causes the total to exceed the number authorized for capture and relocation under the existing gopher tortoise permit, the permittee must apply for an amendment and obtain a permit for the additional burrows from FWC before initiating any capture and relocation activities for the additional burrows.

Site preparation for development (such as land clearing) may commence on the project site, or for phases of the project site, for which gopher tortoise capture and relocation activities have been completed (see Section II for details.) However, if site construction does not commence within 90 days from the date of the most recent 100% gopher tortoise survey or capture activities, a new gopher tortoise burrow survey must be completed to ensure gopher tortoises have not moved in and, if found, a valid permit must be obtained, amended, or acted on to capture and relocate all tortoises prior to commencing any site clearing.

### **Categorical Exclusion for Military Installations**

As outlined in the Gopher Tortoise Management Plan (September 2012), FWC acknowledges military actions on U.S. Department of Defense (DoD) military service installations are exempt from state authorizations typically required for impacts to gopher tortoises. Additionally, FWC has also approved to categorically exclude the Florida National Guard Camp Blanding Military

Reservation from state authorizations otherwise required for gopher tortoises. Therefore, the FWC intends to execute a memorandum of agreement (MOA) with each DoD military service branch that operates and maintains military installations in Florida. The FWC will execute an MOA, if the MOA does the following: identify the military installation(s) to be included in the agreement; the activities included under the agreement; and the rights, requirements, and obligations of each signatory entity. Actions covered under MOAs may include a variety of military training and other operational activities (e.g., troop maneuvers, ordinance and weapons testing and live fire operations, and equipment transport and maintenance) that are mission critical. The MOA will help to ensure all tortoises are relocated out of harm's way by qualified personnel to approved recipient sites utilizing humane methods and scientifically-supported techniques that help to ensure successful relocations. Supporting documentation (i.e., location map, soils map, vegetative communities map, acreage of suitable tortoise habitat, tortoise burrow survey results/baseline tortoise population estimates and available capacity [based on a maximum final tortoise density not to exceed 2/acre], habitat baseline vegetation conditions, and a habitat management plan) will be included for each recipient site proposed for inclusion in the MOA. Schedules for recipient site monitoring reports and relocation summaries will also be included in the MOA. For qualifying lands, a Candidate Conservation Agreement with Assurances (CCAA) for gopher tortoises may be used in lieu of a separate MOA.

Only gopher tortoises proposed to be relocated on-site within the same contiguous military facility will be considered in the MOA. Gopher tortoises proposed to be relocated off-site (do not occur within the same contiguous military installation) to FWC-permitted recipient sites will be permitted through the normal FWC gopher tortoise permit process.

When the INRMP is revised for each of the included military installations, specific gopher tortoise related conditions and commitments included in the MOA should also be included in the INRMP.

### **Large, Landscape-scale Conservation Agreements**

The Gopher Tortoise Permitting Guidelines have been developed to provide options based on project size, timeframe, and type of impact and accommodate most project-based permitting needs. However, these guidelines may not address permitting needs of all larger, landscape-scale projects that affect gopher tortoises. Landowners with real estate holdings of significant regional impact, generally of 250,000 acres or more, and with the potential for extensive gopher tortoise impacts, may contact FWC to discuss options for agreements tailored to the specific needs of those holdings. FWC's consideration of entering into such agreements will include the landowner's commitment to provide additional conservation lift for the gopher tortoise that meets or exceeds the standard requirements outlined in these guidelines. These agreements are intended to be long-term (30 years or longer) in nature unless specific circumstances warrant otherwise. Separate FWC permits may need to be obtained in addition to the agreement. These types of agreements can be approved by the FWC Executive Director.

**Capture, Handling, and Transport of Relocated Tortoises**

Captures/relocations may be conducted only if written local government approvals have been obtained for land clearing or grading, or construction activities and provided to the Gopher Tortoise Permit Coordinator via email ([GTPermits@MyFWC.com](mailto:GTPermits@MyFWC.com)) prior to commencing relocation activities. The FWC must be notified at least 24 hours (excluding weekends and holidays) prior to the start of the relocation effort.

***Capture Methods:*** Tortoises may be captured via bucket traps, live traps, hand capture outside burrows, pulling rod, and excavation by hand shovel or backhoe. Due to the undeveloped and soft carapace associated with juvenile tortoises, a pulling rod shall not be used to capture juvenile tortoises in burrows 5 inches wide or smaller.

Capturing gopher tortoises using mechanical excavation (backhoe) is often preferred among permittees and Authorized Agents because it typically is quicker than other capture methods and often leads to lower costs. This method, however, comes with an increased level of risk to the tortoises and Authorized Agent and the persons assisting with mechanical excavation activities. Authorized Gopher Tortoise Agents should be familiar with the U.S. Occupational Safety and Health Administration's (OSHA) Rules and Regulations for Construction (<http://www.osha.gov>), which includes locating utilities prior to digging, maintaining appropriate pit width and depth ratios and having safety equipment on-site. Backhoe excavation of gopher tortoise burrows must be conducted by at least two individuals at all times; the backhoe operator and another person on the ground at the gopher tortoise burrow.

To prevent impalement of tortoises during backhoe excavation, the backhoe bucket must have a smooth cutting edge that lacks teeth (long prongs). Typically a flat blade is welded or bolted across the digging surface of the bucket. A flexible pipe or hose must be used to follow the tunnel of the burrow during excavation. Burrow excavation is not complete until the burrow terminus is reached and all side chambers are found and completely excavated. If the end of a burrow is reached without capturing a tortoise, the agent must thoroughly probe the soil in all directions to locate a tortoise that may dig beyond the end to escape capture. Burrow excavations that cannot be completed to the fullest extent and uninterrupted (accounting for: weather that may halt capture activities, backhoe operators work schedules and hours, burrows heading toward immovable structures), the excavation of that burrow should not be attempted. If the excavation of a burrow is interrupted for any reason before the tortoise is captured and excavation cannot resume that day (and/or is terminated altogether), an open burrow tunnel path must be left so the tortoise can exit the trench or a bucket or live trap must be set at the entrance to the burrow at the bottom of the trench. The excavation should be resumed as soon as safely possible to lessen the possibility of a newly created burrow or a roaming tortoise. Note that because of seasonally fluctuating water levels, tortoises may seek higher ground by burrowing upward past the water table or branch off with a secondary tunnel at a higher elevation. If there is no sign of the end chamber or tortoise, and/or if the burrow tunnel was lost during the excavation, the excavated trench shall be left open for at least 72 hours to allow the tortoise to dig out (take safety precautions and erect temporary fencing or install flagging around the open trench as necessary or as required by OSHA). If there is no sign of the tortoise after 72 hours, all side chambers must be found and excavated. If the tortoise re-opens the burrow, the excavation must continue to the fullest extent.

Use of a pulling rod with a blunted tip to prevent injury to a tortoise will be allowed when the authorized gopher tortoise agent is permitted to utilize this method as authorized in the relocation permit. Only agents permitted to use this method of capture are authorized to capture tortoises using a modified pulling rod.

If bucket or live traps are used, the traps must be shaded, they must be checked at least once per day (preferably twice per day—once in the morning and once in the late afternoon), and they must remain in place for at least 28 consecutive days or until the resident tortoise is captured, whichever occurs first. In cases where traps are set during colder months in northern Florida (November – March) and no tortoise is captured after 28 consecutive days, burrows must be excavated to determine if they are occupied. All traps must be closed if at any time during the 28 consecutive days trapping period the forecasted low temperature is below 50° Fahrenheit at the donor site. The 28 consecutive day trapping period shall restart at day 1 when a trap is closed for any reason. Drainage holes must be drilled into the bottom and lower sides of bucket traps and must be sufficient in size and number to prevent rainwater from accumulating in the bucket. Bucket traps and live traps are not effective in capturing tortoises during cold weather, particularly in northern Florida (north of State Road 50), because tortoises may remain inactive for extended periods of time. Therefore, bucket traps are not recommended from November through March in northern Florida. If the 28-day trapping period has passed without a capture and property boundary constraints make excavation impossible, FWC should be contacted to discuss alternatives.

Burrow scoping is not an acceptable method of confirming vacancy or determining occupancy rates because not all potentially occupied burrows can be successfully scoped due to curves or obstructions. However, burrow scopes may be used to enhance capture success for tortoises and their commensals. Capturing a tortoise outside a burrow is not sufficient reason to assume the burrow is vacant. Although all burrows on the donor site must be flagged or otherwise marked, only potentially occupied burrows must be trapped or excavated (see Appendix 4).

All relocated tortoises must be individually marked, measured, and weighed (see exceptions in Appendix 11). Techniques for measuring shells and for uniquely marking individual tortoises (i.e., assigning them a permanent identification number) are provided in Appendix 5.

If gopher tortoise eggs are encountered, the following procedure should be followed:

- 1) place sand from around the eggs into a container;
- 2) remove soil from around the eggs carefully (eggs are fragile, please handle with care);
- 3) use a pencil to place a small “x” on top of each egg;
- 4) make an egg-sized depression with your finger in the sand in the container;
- 5) place each egg in a depression with “x” facing up;
- 6) during transport, cover the eggs with sand, and minimize sun exposure and agitation;
- 7) make note of approximate depth of nest in original burrow location, and;
- 8) at the recipient site, locate an existing burrow apron or other sandy area in an open, sunlit area and excavate to the approximate depth of original nest, place eggs “x” up in the new nest in approximately the same orientation as they were originally located, and mark the new nest with a ring of fencing or flagging.

Any injury or fatality associated with the capture or relocation of gopher tortoises must be reported to the FWC Gopher Tortoise Permit Coordinator within 48 hours.

***Cold and hot weather handling:*** During the colder months, tortoises shall only be relocated when the low temperature at the recipient site is forecasted by the National Weather Service ([www.nws.noaa.gov](http://www.nws.noaa.gov)) to be above 50° Fahrenheit for three consecutive days [72 hours] after release (including the day of relocation). This three-day window of milder overnight temperatures is required to allow the relocated tortoises to settle into the recipient site and to reduce the chance of cold-related stress or mortality.

Because most tortoise relocations occur during the warmer months, overheating is a more common concern. During summer months, releases should not be made during the hottest part of the day at sites where shade is limited. Heat stress on gopher tortoises being captured and transported for relocation can be reduced or eliminated by assuring that captured tortoises and those tortoises being transported for release are continually in shaded or climate controlled conditions.

***Holding and Transport:*** Gopher tortoises must be held in shaded conditions and in individual containers that are large enough to allow the tortoise to turn around. To help prevent dehydration, especially during times of drought, tortoises should be soaked for 20-30 minutes in just enough water to cover the container bottom and to allow the tortoise to easily drink. Moist soil may be used to cover the bottom of the bin. It is appropriate to use soil from the burrow depths during backhoe excavation. Hay, straw, or shredded paper are other acceptable materials to place in the bin.

Gopher tortoises must not be held more than 72 hours after capture—and preferably not more than 24 hours, unless otherwise authorized by FWC permit. Tortoises should be transported within covered, well-ventilated areas of vehicles (not in open trucks) and should be kept at moderate temperatures (i.e., 70-85° Fahrenheit).

Recipient areas may be situated any distance east or west of the donor site, but no more than 100 miles north or south of the donor site unless no such recipient site is available. Some recipient sites conducting research can accept tortoises from any location in the state and may be exempt from the 100-mile limit.

Relocated gopher tortoises should be released on the recipient site near existing abandoned burrows or excavated starter burrows. Starter burrows should be excavated to approximately two feet in length at an approximate 45° angle to the ground.

***Health Considerations (including testing for mycoplasmal upper respiratory tract disease [URTD] and accommodation of symptomatic/seropositive tortoises):*** Most health variables are poorly known for wild gopher tortoises, and even veterinarians with advanced training in animal health can have difficulty detecting subtle clues that a tortoise is ill. Authorized agents may refer to Appendix 6 for detailed outlines of cursory health evaluations, clinical signs and symptoms, and a simple disinfection protocol to help prevent spread of pathogens. Although detailed health exams are not required, authorized agents should observe each tortoise for obvious clinical signs such as nasal discharge. Hands and equipment should be disinfected between handling tortoises within a

donor site, but all equipment, particularly bins and bucket traps, must be disinfected between uses on different donor sites. Blood tests to detect exposure to the pathogen that causes mycoplasmal URTD are no longer mandated. However, in cases where recipient site owners require mycoplasmal URTD testing before relocation, Appendix 6 contains information on collection and handling of samples. Appendix 6 also provides guidance for the accommodation of symptomatic tortoises (i.e., those individuals that show signs of illness, especially respiratory disease) and those that test positive for mycoplasmal URTD or other diseases.

***Fencing the Project Boundary:*** To prevent gopher tortoises from entering/re-entering the project site during and after relocation activities, or once site development has commenced, it is recommended that temporary silt fencing (buried at least 8" in the ground) around the project site be established and maintained for the duration of the project. Maintaining silt fencing for the duration of the project will prevent tortoises living nearby from moving into the development area and causing possible project delays. If the permitted number of tortoises has been captured, the permittee must request a permit amendment for any new burrow(s) that occur on the development site in order to excavate the burrow(s) and relocate the additional tortoise(s). Additional information on temporarily penning captured tortoises and excluding tortoises from the project area is included in Appendix 11.

#### IV. TYPES OF PERMITS

##### **Authorized Gopher Tortoise Agent Permit**

**Note:** Authorized agents included under this type of permit are not authorized agents of FWC, but rather individuals authorized to handle gopher tortoises. These permits are not issued for scientific collection or research on gopher tortoises.

This permit authorizes the permittee, referred to as an authorized agent, to undertake those activities specified by the permit, including surveying, capturing, marking, transporting, relocating tortoises and tortoise commensals (e.g., gopher frog, pine snake, Florida mouse). The specific activities that an authorized agent is granted permission to perform will be listed on the permit. Authorized Agent permits also allow assistants to work under the authorized agent's supervision if these assistants are registered with the FWC. The Agent is responsible for any such activities performed by an assistant to the same extent as if they had themselves carried out those activities under the designated permit. The permit must be carried at all times by the agent and its assistants when conducting permit-related activities. Authorized Agent permits will not allow relocation of tortoises except when accompanied by a 10 or Fewer Burrows permit, a Conservation permit, a Temporary Exclusion permit, a Burrow or Structure Protection permit, or a Disturbed Site permit for a specific project. Authorized Gopher Tortoise Agents applying for a permit to relocate gopher tortoises offsite, must be authorized (at a minimum) to conduct gopher tortoise surveys and capture gopher tortoises using at least one approved capture method.

Authorized agents must be well-qualified to perform the gopher tortoise conservation actions for which they are requesting permission. Agents will likely be the first point of contact for citizens when they are advised that gopher tortoises are protected. Agents must accurately represent FWC policies, guidelines, and rules to their clients and to the general public. As a benefit of receiving

this permit, agents will have access to a streamlined online permitting process for certain gopher tortoise permit approvals.

### ***Requirements for Authorized Gopher Tortoise Agents***

Individual people may submit an application to FWC in order to be authorized to perform different activities related to gopher tortoise conservation. Not all agents will have the interest and the required expertise to perform all activities listed below. Each agent permit will clearly state what the agent is allowed to do and will be conditioned accordingly. Agent permits are authorizations to the agents and the assistants under their supervision to conduct the activities specified. The agent permits do not allow capture, possession, or transport of gopher tortoises unless a relocation permit specific to the development project or activity impacting gopher tortoises or their burrows has also been issued. All experience submitted in support of the application for an Authorized Gopher Tortoise Agent permit must have been from actions conducted after April 2009 in accordance with the FWC gopher tortoise permitting guidelines. Experience gained during projects under which an infraction occurred shall not be claimed or accepted as experience on Authorized Agent permit applications. Applicants may complete an FWC-approved authorized gopher tortoise agent training course in lieu of, or in combination with experience. Training completion certificates can be submitted to document qualifications when applying for an authorized agent permit within two years of the completion date of authorized agent training course.

#### **Gopher tortoise surveys:**

Applicant must have completed either 1) at least 120 hours conducting gopher tortoise surveys over the past year, or 2) a cumulative total of 480 hours conducting gopher tortoise surveys.

Completion of an FWC-approved training course module in gopher tortoise surveying may be substituted for the experience requirements.

#### **Gopher tortoise capture using bucket trapping *or* live trapping *or* hand shovel excavation:**

Applicant must have captured, with no gopher tortoise injuries or mortality a cumulative total of 20 gopher tortoises captured by a single method. Applicants are to list experience for each method separately in the agent permit application, as applicable. Applicants who meet the qualifications for capture of tortoises using backhoe excavation will also be authorized to capture tortoises using a hand shovel (if requested on the application), and transport them to the recipient site. Authorization for marking and releasing tortoises must be approved separately (see below).

Completion of an FWC-approved training course module in gopher tortoise capture methods may be substituted for the experience requirements.

#### **Gopher tortoise capture using a modified pulling rod:**

The applicant must have captured, with no gopher tortoise injuries or mortality, an average of 10 gopher tortoises per year over a four-year period by safely using a modified pulling rod. Applicants must include references to the permits under which the claimed experience was earned and provide a letter of reference from the Authorized Gopher Tortoise agent the applicant worked under to confirm their qualifications.



This is a very specialized technique for capturing tortoises; therefore, applicants requesting first-time authorization for capture with a pulling rod will be evaluated on a case-by-case basis.

**Note:** Not all tortoises can be captured by pulling. Therefore, pulling cannot be used as a method for verifying that a burrow is unoccupied. Pulling may be used only in combination with trapping or backhoe/hand excavation to assure that every tortoise is relocated from a designated donor site.

Completion of a training course will not be accepted in lieu of the experience requirements listed.

**Transport, marking, and release of gopher tortoises:**

The applicant must have completed, with no gopher tortoise injuries or mortality, either: 1) an average of 10 gopher tortoises per year transported, marked, and released over a four-year period, or 2) a cumulative total of 40 gopher tortoises transported, marked, and released. These activities are considered together as one skill in the agent permit application.

Completion of an FWC-approved training course module in gopher tortoise transport, marking, and release methods may be substituted for the experience requirements.

For relocation permit applications where gopher tortoises will be relocated off-site and the Authorized Agent for the donor site is not authorized to transport, mark and release gopher tortoises, the permit application must include documentation that the Authorized Agent representing the gopher tortoise recipient site will be responsible for transporting, marking, and releasing the tortoises. In these situations, the recipient site reservation letter must include a statement that either the Authorized Agent representing the recipient site or one of the assistants to that agent will transport, mark, and release tortoises captured under that relocation permit. Furthermore, an Authorized Agent must be authorized to transport, mark, and release gopher tortoises to obtain a Temporary Exclusion permit.

**Collection of blood samples:**

The applicant must have completed, under the direct supervision of a qualified veterinarian or other appropriately authorized person, the successful collection of 10 blood samples from gopher tortoises.

Completion of a training course will not be accepted in lieu of the experience listed.

**Supervision of gopher tortoise burrow excavations using mechanical equipment:**

The applicant must demonstrate with no gopher tortoise injuries or mortality, either: 1) on-site experience of supervising at least 50 gopher tortoise burrow excavations, with the successful extraction of at least 20 gopher tortoises (include references to the permits under which those occurred), or 2) on-site experience under the supervision of another Authorized Gopher Tortoise Agent of at least 50 gopher tortoise burrows, with the successful extraction of at least 20 gopher tortoises. Only burrows in which the applicant is actively directing the backhoe operator and with the applicant actively participating in the recovery of gopher tortoises from the excavated burrows can count towards the mechanical excavation experience requirement (include references to the permits under which those occurred).

Completion of an FWC-approved training course module in this activity, combined with experience directing backhoe excavation of 30 gopher tortoise burrows with successful extraction of at least 12 gopher tortoises, may be substituted for the full experience requirements above. Only burrows mechanically excavated during the approved course in which the applicant actively directed excavation efforts without instructor input can count toward the excavation experience requirement; however, excavation must be conducted under the direct on-site supervision of an Authorized Gopher Tortoise Agent permitted in this technique.

It is the agent's responsibility to select operators of mechanical excavating equipment that are appropriately experienced and to direct their activity in a way that minimizes threats to gopher tortoises, commensal species, and persons assisting with the excavation. An authorized agent permitted to supervise mechanical excavation must be on-site at the burrow at all times while mechanical excavation is being performed.

**Authorization to train:**

Authorized gopher tortoise agents may be authorized to train others in the activities and techniques associated with trapping, handling, and relocating tortoises with completion of a FWC-approved training course. Applicants must specify which courses and sections they will be teaching and provide a letter from the approved training entity verifying employment or agreement to train.

***Application Criteria***

All applications for the Authorized Agent permit must be from an individual, and the appropriate mitigation contribution as established in these guidelines must be paid before issuance of the permit. Applicants for this permit must provide standard contact information, satisfactory proof of knowledge, and specific gopher tortoise related experience in support of each of the activities they are requesting a permit to conduct. Applicants must list permit numbers under which experience was obtained for each skill listed in their application. All prior experience must be documented and linked to previously issued permits where the experience was gained in the online permit system. For surveys, the applicant may list properties (and the associated gopher tortoise habitat acreages) surveyed, purpose of surveys, and documentation of completion and submittal of survey results where experience was acquired but no FWC permit applications were submitted, instead of listing permit numbers (since permits are not always obtained after surveying efforts). Applicants must swear and affirm that they have committed no wildlife violations in Florida, the information submitted in the application and supporting documents is complete and accurate, any false statement may result in criminal penalties, and agree to abide by all applicable state, federal, and local laws.

Professional certification by any industry body or trade group established for this purpose (gopher tortoise agent authorizations) in the future and approved by FWC may also be provided as supplementary documentation of knowledge and experience.

***Requirements for Authorized Gopher Tortoise Agents Permit Renewal***

Authorized Agent permits are valid for a two-year period and may be renewed without additional mitigation contribution in two-year increments. To renew, agents must submit the renewal request prior to the expiration of the valid permit, and complete a FWC e-Learning quiz that demonstrates a

good understanding of the permitting guidelines with 100% of the answers correct. The quiz completion certificate must be attached to the application for renewal.

**Note:** Approval of courses for certification of gopher tortoise agents shall be at the discretion of the FWC Executive Director or his delegate.

***Criteria for Suspension, Revocation or Nonrenewal of Authorized Gopher Tortoise Agent Permits and Registered Agent Authorization***

The Authorized Gopher Tortoise Agent permit is conditional so that it can be suspended, revoked, or not renewed for just cause, as determined by FWC. In cases where agents or their assistants violate FWC rules, policies, or guidelines concerning gopher tortoises; engage in unethical or illegal behavior; falsify gopher tortoise permit applications, or after action or monitoring reports; or violate conditions of any gopher tortoise permit, the agent permit may be immediately suspended pending an investigation. Substantiated violations will result in appropriate action, up to and including revocation, at FWC's discretion. Any person whose Authorized Agent permit is revoked will be ineligible for any gopher tortoise related permits for some period of time, depending on the severity of the violation.

Appendix 15 of these guidelines outlines specific criteria for the suspension, revocation, or nonrenewal of Authorized Agent permits and registered agent authorization.

***Assistants to Authorized Agents***

An authorized agent may be assisted by additional persons. These assistants will be under the supervision of the authorized agent and must adhere to all rules, guidelines, and permit conditions when conducting activities relating to gopher tortoises. They must carry a letter from the agent designating them as an assistant and a copy of the authorized agent's permit with them at all times while engaged in activities related to the permit. Such assistants must be directly supervised on-site by the authorized agent during blood collection and/or mechanical excavation of burrows, or they themselves must be an authorized gopher tortoise agent permitted to conduct these activities. Authorized Agents not listed on the relocation permit are considered Assistants for the activities conducted under that relocation permit. In order for an assistant to gain credit for experience to meet qualification requirements for an Authorized Agent permit, the assistant must be listed in the relocation permit after action report within the online permit system. Assistants are not authorized to conduct any gopher tortoise related actions without approval of the authorized agent.

**Relocation Permits for Properties with 10 or Fewer Burrows**

This type of permit is available when 10 or fewer burrows (and the number of tortoises occupying those burrows) will be impacted on a development site. Application requirements, recipient site criteria, and tortoise handling procedures differ somewhat for this permit type (see Appendix 11.). In cases of phased developments, this permit may be obtained only once for any development on a single identified parcel or within a project under a common plan of development, platting, or subdivision/project name, whichever is largest. As part of the 10 or Fewer Burrows permit

application process, the permit applicant must complete the required e-Learning (available online at [MyFWC.com/GopherTortoise](http://MyFWC.com/GopherTortoise)) or the approved equivalent written training, if the applicant is not an authorized gopher tortoise agent.

Most typical activities associated with residential lawn and landscape maintenance do not require a permit, provided they do not collapse gopher tortoise burrows or harm gopher tortoises. Activities that do require a permit are listed in Section II, Determining If a Permit Is Required. Contacting an authorized agent or FWC before implementing any construction or major habitat modifications is advised.

Individuals who are not Authorized Gopher Tortoise Agents may apply on behalf of property owners for 10 or Fewer Burrows permits when all tortoises will be relocated on-site. The individual must complete a Registered Agent profile within the online permitting system and complete the e-Learning curriculum. Once submitted, this automatically issued status allows a Registered Agent to apply on behalf of the property owner for permits that do not otherwise require the use of an Authorized Gopher Tortoise Agent. Only property owners or their designated developer can be listed as permittees. Relocation activities for Registered Agents are limited to on-site relocation only using bucket trapping, hand shovel excavation, and live trapping to capture the gopher tortoises. The Registered Agent is not a permit, nor does it provide any authorizations not included in a separately issued 10 or Fewer Burrows permit. Authorized Gopher Tortoise Agents may conduct activities specified by their permit and do not need to apply to become Registered Agents. Registered agents may not have Assistants.

### ***10 or Fewer Burrows Permit with On-Site Relocation***

This permit authorizes landowners or other individuals who have completed FWC online e-Learning to capture gopher tortoises (via bucket trapping, hand-shovel excavation, or live trapping) and to relocate tortoises to an on-site location within the property boundaries of the development specified in the application. [**Note:** Only an authorized agent permitted to supervise burrow excavations may capture or attempt to capture gopher tortoises using a backhoe.] On-site recipient area criteria can be found in Appendix 11. Landowners may obtain the assistance of an Authorized Gopher Tortoise Agent for on-site relocations (as described in *Authorized Gopher Tortoise Agent* above).

The actual capture and relocation authorized by this permit type shall be conditioned upon the permittee obtaining local government approval for clearing, grading or construction within the property, but does not need to submit it to FWC prior to commencing relocation activities. Release of tortoises must be accomplished in such a way as to preclude tortoises from returning to their burrows. This permit type requires the temporary installation of filter fabric (silt fencing) or other comparable fencing (buried at least eight inches deep) along the outer edge of the construction right-of-way to block tortoise re-entry into the area of disturbance on the project site during construction activities. This temporary exclusion fencing must be removed following completion of construction activities. Penning is allowed only under this permit type, and only under specified circumstances (see Appendix 11).

### ***10 or Fewer Burrows Permit with Off-Site Relocation***

This permit authorizes gopher tortoises to be relocated off the development property to a permitted recipient area (a long-term protected site or a short-term protected site). An authorized agent must perform this relocation on behalf of the permittee. Authorized agents must have their own permit from FWC for working with gopher tortoises and may assist the landowner or developer in obtaining all permit approvals for this type of action.

### **Conservation Permit**

Conservation permits for relocation of tortoises on-site or off-site will be issued when more than 10 burrows will be impacted on a development site and for subsequent activity on properties undergoing development of phased projects when a 10 or Fewer Burrows permit has been previously issued.

This permit authorizes gopher tortoises to be relocated either on-site or off-site of the development property. The permittee must have an authorized gopher tortoise agent perform this relocation. Authorized agents must have their own permit from FWC that authorizes them to conduct the activities required to relocate the gopher tortoises, and they may assist the landowner or developer in obtaining all permit approvals for this type of action.

One of the four objectives of the *Gopher Tortoise Management Plan* is to increase the acres of permanently protected gopher tortoise habitat by providing incentives to landowners who protect habitat under perpetual conservation easements. These protected acres of habitat provide a net conservation benefit and assurance for long-term protection and management of the species. Restocking lands where populations have been depleted is another important objective which will also help to reach the Plan's goal. Therefore, mitigation contributions for gopher tortoise relocation are scaled based on the length of assurance for protection and management of the species at recipient sites.

The mitigation contribution for Conservation permits is determined by the level and duration of habitat protection and management provided by the recipient site to sustain gopher tortoises. Conservation permits issued for gopher tortoises relocated to a long-term protected recipient site or from public projects to contiguous public conservation lands will require a \$203 mitigation contribution for the first group of ten burrows (up to five tortoises) and a \$305 mitigation contribution per tortoise thereafter. If the tortoises are being moved to a short-term recipient site, a \$203 mitigation contribution will be required for the first group of ten burrows (up to five tortoises), and a \$3,047 mitigation contribution will be required per tortoise thereafter. Gopher tortoises that are relocated to an unprotected recipient site will require a \$3,047 mitigation contribution per tortoise (see Table 1).

Conservation permits that involve on-site relocation to undeveloped areas that provide suitable tortoise habitat but that are not protected or do not meet the size criteria for a permitted recipient site will require a \$3,047 mitigation contribution for each tortoise. Final stocking density is limited to of two per acre (including tortoises already on-site) within the designated recipient area. On-site relocation to an area that provides habitat protection equivalent to the requirements for a short-term

protected recipient site will require \$203 for the first 5 tortoises and an additional \$3047 for each tortoise relocated on site.

On-site relocation may be authorized to areas that meet the criteria for a long-term protected recipient site, or when tortoises are relocated from public projects to contiguous public conservation lands. A separate long-term protected recipient site permit must be obtained before gopher tortoises are relocated to the on-site area (see *Recipient Site Permits*). However, if gopher tortoises are relocated from public projects to contiguous public conservation lands, the recipient site must meet the criteria specified below and be authorized as an on-site recipient site unit under the issued Conservation permit. Mitigation contributions for tortoises relocated to these on-site areas under this permit option qualify for the lower mitigation amount included in Table 1.

### **Relocating Gopher Tortoises from Public Projects to Contiguous Public Conservation Lands**

The FWC recognizes that keeping tortoises within their native population is an important measure in conserving tortoises. This type of on-site relocation permit option encourages relocation within contiguous public lands by reducing mitigation costs and streamlining the process, thereby facilitating enhanced conservation for tortoises. Under this permit option, gopher tortoises can be retained within their native population instead of being moved off-site or to an on-site short-term or unprotected recipient site.

The intent of this permit option to relocate gopher tortoises from public projects to contiguous public conservation lands is to:

- 1) Encourage relocation of gopher tortoises from public project sites that are contiguous to public conservation lands;
- 2) Maintain local gopher tortoise populations, and their genetic and breeding integrity;
- 3) Minimize stress and other negative impacts to individual gopher tortoises;
- 4) Minimize the potential for disease transmission to new areas; and
- 5) Align with and complement existing gopher tortoise relocation options.

The key component to achieving this intent is to limit contiguous relocations to public conservation lands that gopher tortoises could reasonably access naturally and on their own.

This relocation option is intended for public projects where the donor site is contiguous to public conservation lands (see *Glossary*) and there is no physical obstacle [e.g., paved road open to the public (i.e., greater than 2 lanes, curb and gutter or other physical barriers, or a speed limit >30mph), railroad bed, impenetrable fence, river, and lake] that would prevent tortoise movement to the recipient site or other upland areas within the relocation/restocking site.

Donor and recipient site parcels or lands that are owned by the same public entity but not part of the contiguous landscape will not be considered contiguous under this option. However, this permit option can be used if the contiguous habitat or land is owned by more than one entity, provided that a letter of acceptance is submitted from the recipient site landowner. If linear right-of-way project sites do not meet the definition of contiguous, or the donor site tortoise burrow(s) is located more than one mile from the designated public conservation land, a Conservation permit for off-site relocation must be obtained.

Projects must meet the following criteria for relocating gopher tortoises from public projects to contiguous public conservation lands:

- A. To receive a FWC Conservation permit for relocation to contiguous public conservation lands, donor sites must meet the following criteria.
  - The donor site must be contiguous to the public conservation land recipient site.
  - If the recipient site is contiguous but owned by a separate public entity, signed permission from the recipient site landowner must be submitted.
  - Mitigation for tortoises relocated under this Conservation permit option is \$203 for the first group of 10 burrows (up to 5 tortoises) and \$305 for each additional tortoise.
  - The donor site location within a linear right-of-way project must not be located more than one mile from the public conservation land.
- B. The recipient site must be contiguous to the donor site and meet the following criteria.
  - Recipient sites must be designated as public conservation lands *or* public lands protected by a minimum 50-year conservation easement (with FWC included as a grantee). For lands where DEP is the managing agent on behalf of the Board of Trustees of the Internal Improvement Trust Fund ("BOT") for all State-owned lands, the following is required:
    - 1) A letter requesting the acceptance of gopher tortoises from other public lands must be received from the lead conservation land manager.
    - 2) The land lease will be modified to include a condition recognizing a new lease would be entered into at the time of the current lease expiration, according to 18-2 Florida Administrative Code, as long as all lease terms and conditions were in compliance at the time of expiration.
    - 3) A letter of request from the lead conservation land manager to add the additional gopher tortoise recipient site to the current Land Management Plan through the Acquisition and Restoration Council negative response process must be received. The Land Management Plan should reference the FWCC permit. This process must be complete prior to the execution of a modified lease.
    - 4) A MOU must be executed between the FWC and the lead land management agency to provide a specified timeframe from date of permit issuance when the above requirements will be submitted to DEP and ARC as applicable.
  - The public conservation lands recipient site must be a minimum of 40 acres and meet the *acceptable* or *desirable* criteria outlined in Table 2 of these guidelines. Smaller sites in highly developed counties, particularly in southern Florida, will be evaluated on a case-by-case basis, and will be allowed if they are instrumental in retaining the local tortoise resource and can be appropriately managed to perpetuate the relocated population.
  - A draft habitat management plan that includes a recipient site management commitment, and proof of financial assurance in the form of a general appropriation or allocation approved by a public governing body for management, or equal to that of a long-term protected recipient site (see Appendix 3) must be submitted.
  - Monitoring reports that conform to the monitoring requirements described in Appendix 7 of the Gopher Tortoise Permitting Guidelines shall be submitted at the

intervals specified for either the duration required for a long-term protected recipient site or 50 years, whichever is shorter.

- A contiguous recipient site may be utilized for more than one Conservation permit that meets the criteria for this permit option, but the number of tortoises relocated to the site shall not exceed the final site evaluation stocking density.
- The recipient site maximum allowable gopher tortoise density (see Appendix 4) shall not exceed 50% of the maximum stocking density.

Exceptions to some of these criteria may be considered by FWC if the proposed contiguous relocation meets most, but possibly not every requirement outlined in the above criteria, and alternative mitigation activities are also implemented. Examples of alternative mitigation activities that may be considered include: temporarily enclosing tortoises (soft release) for 12 months instead of the minimum of 6 months; permanent fencing or wildlife underpasses that prevent tortoises from entering roadways to reduce the risk of mortality; reduced speed limits adjacent to recipient sites and installation of wildlife crossing signs; or, a combination of these examples or other proposed alternatives that are consistent with and support the intent of these guidelines.

Note: Other options for on-site relocation (short-term or unprotected site) are available if a property does not meet the criteria outlined above for this “contiguous public conservation lands” option.

FWC will review this permit option from time to time and determine if it is still needed and is helping to achieve the management plan goals for the gopher tortoise.

### ***Offsite public lands option (Public Conservation Lands Restocking)***

For public conservation lands to accept tortoises from projects where the donor site is not contiguous or the linear right-of-way project is located more than one mile from the recipient site, refer to Appendix 12 for the conservation lands restocking guidelines.

## **Recipient Site Permits**

### **Criteria for Relocation of Gopher Tortoises to Recipient Sites**

The overall conservation goal of the *Gopher Tortoise Management Plan* is “to restore and maintain secure, viable populations throughout the species’ current range in Florida.” Property owners play a significant role in helping Florida achieve this goal by providing the highest level of security for the gopher tortoise and its habitat on permitted recipient sites. Elements that are integral to meeting this objective include appropriate habitat management, population monitoring, legal protection, and long-term financial assurance provided by the landowner. Not all recipient sites afford relocated gopher tortoises with the same level of protection, however some sites do provide conservation value by restocking tortoises to managed lands where populations have been depleted, furthering research efforts, preventing the loss of tortoises on development sites, helping to retain local or regional tortoise resources and potentially contributing to the habitat preservation objective if such sites receive long-term protection in the future.



The *Gopher Tortoise Management Plan* contains a series of measurable objectives and conservation actions which include restocking gopher tortoises to protected, managed, suitable habitats where they no longer occur or where densities are low. A team of public conservation land managers has developed guidance regarding the restocking of gopher tortoises on public conservation lands (see Appendix 12). This team includes representatives from the Florida Department of Environmental Protection Florida Park Service, Florida Department of Agriculture and Consumer Services Florida Forest Service, the five Water Management Districts, Florida Communities Trust, and Florida Fish and Wildlife Conservation Commission. Likewise, some of the future research goals outlined in the Gopher Tortoise Management Plan may require the use of sites that receive displaced tortoises to carry out research projects and consequently be designated as research recipient sites. The criteria for research recipient sites are outlined in Appendix 13 and are intended to provide further clarity as to how the agency will implement conservation actions specified in the Plan.

To receive a FWC recipient site permit, candidate properties must meet site suitability criteria for size, soil, and habitat. Site suitability criteria vary according to the level of conservation value provided by the recipient site.

Landowners who meet the basic criteria in these guidelines are encouraged to contact the FWC Gopher Tortoise Permit Coordinator to schedule a pre-application site visit. A preliminary site visit allows FWC staff to evaluate the suitability of the habitat on proposed site. Staff may provide information on habitat management assistance or other measures that may be undertaken prior to completing an application for a FWC recipient site permit. The pre-application site visit can help identify and address potential issues in advance, so the permit application (once submitted) can be processed more efficiently.

**A. Conservation Easements or Other Protection:** The conservation value of a permitted project and the required mitigation contribution is determined by the level of protection afforded to the relocated gopher tortoise at the recipient site. Four levels of conservation have been defined:

- **Long-term Protected Recipient Sites:** These privately or publicly owned recipient sites must be protected by a perpetual easement that conforms to the standard format available from FWC (see Appendix 8). Conservation easements that were previously granted by landowners to other regulatory, governmental, or conservation entities may be acceptable to FWC if their conditions and restrictions provide habitat protection and management requirements for gopher tortoises and their habitats that are comparable to those contained within FWC's standard easement. However, those easements would need to be modified to designate FWC as a co-grantee.
- **Recipient Sites for Restocking Public Conservation Lands:** These recipient sites consist of publicly owned lands that are currently managed for conservation and are either designated as conservation lands by Chapter 253.034, Florida Statutes; purchased for conservation purposes using funds from bonds or other monies dedicated specifically for conservation lands acquisition (*e.g.*, Florida Forever, Preservation 2000, local bond initiatives, etc.); or afforded protection under federal law. These publicly owned lands must provide suitable gopher tortoise habitat and must be actively managed under an approved habitat management plan. The land managing agency and FWC will establish either a Memorandum of Understanding (MOU) or an easement that conforms to the

standard format available from FWC. Additionally, existing land leases, covenants, and management plans may need to be amended to provide adequate assurance of management. See Appendix 12 for specific details and requirements for restocking public lands.

- **Short-term Protected Recipient Sites:** These recipient sites have some enforceable protection commitment, but those commitments do not meet the definition of “long-term.”
- **Unprotected Recipient Sites:** These recipient sites provide relocated gopher tortoises protection for at least two years.

B. **Size:** Perimeter boundaries of recipient sites should ideally be configured in the form of a block, circle, or similar shape. Uplands are considered contiguous if two or more upland communities occur within a distance of 1,000 feet, and there is no physical obstacle (e.g., paved road open to the public, railroad bed, impenetrable fence, river, lake) to prevent tortoise movement to other upland areas within the recipient site. Due to the time and resources required to evaluate the habitat suitability of potential recipient sites with greater than 1,000 acres, interested landowners are strongly encouraged to contact FWC and participate in a pre-application meeting and site review prior to submitting a permit application. This pre-application meeting will help ensure that the habitat is suitable and other requirements have been, or can be met once the permit application is submitted, and it can be processed within the statutory application processing time requirements outlined in Chapter 120 Florida Statute. Applicants submitting more than 1,000 acres of gopher tortoise habitat proposed for a unit or site may be requested to submit a waiver of the statutory application processing time requirements outlined in Chapter 120 Florida Statute as part of a request for additional information (RAI). If a recipient site application is submitted and the applicant/landowner does not meet the FWC application requirements, or the habitat is not currently suitable for gopher tortoises, the permit application may be considered incomplete and may be denied by FWC without prejudice.

- **Long-term Protected Recipient Sites:** Recipient sites must contain a minimum of 40 acres of contiguous suitable upland tortoise habitat that meet the criteria for soil and vegetation. Smaller sites in highly developed counties, particularly in southern Florida, will be evaluated on a case-by-case basis, and will be allowed if they are instrumental in retaining the local tortoise resource and can be appropriately managed to perpetuate the relocated population. Sites containing greater than 250 acres of contiguous suitable upland habitat will satisfy the size threshold for *Desirable* criteria and may be eligible for an additional 0.5 tortoise per acre increase in the site evaluation maximum allowable tortoise density (see below).
- **Recipient Sites for Restocking Public Conservation Lands:** Recipient sites must contain a minimum of 40 acres of contiguous suitable upland tortoise habitat that meet the criteria for soil and vegetation. Smaller sites in highly developed counties, particularly in southern Florida, will be evaluated on a case-by-case basis, and will be allowed if they are instrumental in retaining the local tortoise resource and can be appropriately managed to perpetuate the relocated population. Sites containing greater than 250 acres of contiguous suitable upland habitat will satisfy the size threshold for *Desirable* criteria and may be eligible for a 0.5 tortoise per acre increase in the site evaluation maximum allowable tortoise density.

- **Short-term Protected Recipient Sites:** Sites must contain a minimum of 25 acres of contiguous suitable upland tortoise habitat that meet the criteria for soil and vegetation.
- **Unprotected Recipient Sites:** Sites must contain a minimum of 25 acres of contiguous suitable upland tortoise habitat that meet the criteria for soil and vegetation.

C. **Soils:** Soils that meet *acceptable* criteria are moderately well-drained to excessively drained, with an average depth to the seasonal high water table (DWT) value of 45 centimeters (18 inches) or greater. For sites in flatwoods, land cover maps should be overlain on soils maps to help differentiate hydric areas from more mesic or xeric areas; site visits by FWC may also be required. Poorly drained soils with an average depth to the seasonal high water table (DWT) greater than 31 centimeters (12 inches) may meet the *Acceptable* criteria, provided that the proposed site contains augmentation features or is drained by ditches, etc. In these select cases, there must be evidence of past or current use by tortoises. Additionally, stocking densities cannot exceed two per acre on these soil types. Long-term protected recipient sites with an average depth to the seasonal high (DWT) of 130 centimeters (51.6 inches) or greater meet the *Desirable* criteria threshold and may be eligible for a 0.5 tortoise per acre increase in the site evaluation maximum allowable tortoise density. Site-specific soil information can be obtained by referring to the Natural Resources Conservation Service (NRCS) Web Soil Survey ([www.soils.usda.gov](http://www.soils.usda.gov)) for the appropriate county.

D. **Vegetation Features:** Sites with *Acceptable* habitat features are those that contain both of the following: average herbaceous cover of at least 30% and average canopy cover of 60% or less. Woody vegetation should not comprise more than an average of 20% of the herbaceous ground cover. Within FWC-approved areas of gopher tortoise habitat in the permitted recipient site, improved pasture cannot exceed 40% of the total recipient site unit and must include a minimum of 10% patchy shrub cover (*e.g.*, saw palmetto, fennel, pines, oaks, blackberry, blueberry, pawpaw, etc.) to provide shade and refuge from predators. Long-term protected recipient sites and public conservation lands recipient sites for restocking with average herbaceous cover greater than 50% and average canopy cover less than 40% meet the *Desirable* criteria threshold and may be eligible for a 0.5 tortoise per acre increase in the site evaluation maximum allowable tortoise density. Herbaceous cover (low-growing, soft-stemmed plants) should include broadleaf grasses and, preferably, grass-like asters (sunflower family) and legumes (bean family). Vegetation survey methods are outlined in Appendix 7.

E. **Enhanced Conservation Value:** Proposed long-term protected recipient sites and recipient sites for restocking public conservation lands may be awarded a 0.5 tortoise per acre increase in the site evaluation maximum allowable tortoise density if FWC determines that the site has enhanced conservation value by any of the following: 1) adjacency to existing public or private conservation lands that together provide >250 acres of contiguous suitable upland gopher tortoise habitat that satisfy the threshold for *Desirable* criteria; 2) the site boundaries are 100% within a designated Strategic Habitat Conservation Area; or 3) at least 75% of the recipient site is vegetated with one or more of the following native upland plant communities: sandhill, scrubby flatwoods, or dry prairie (Table 2).

F. **Baseline Densities:** Survey techniques to determine the existing (baseline) tortoise population density are provided in Appendix 4. Supporting information should include potential reasons

for low tortoise densities (e.g., past harvest; previous, but now rectified, inadequate habitat management). The burrow survey used to generate this estimate must be performed no more than 90 days before the date the permit application is submitted. A map showing the site boundaries, transect locations, locations of all documented tortoise burrows, and corresponding tortoise densities will serve as the baseline for future monitoring efforts.

**G. Site Evaluation Stocking Rate:** The site evaluation stocking rate is defined as the maximum allowable gopher tortoise density as determined by the scoring process depicted in Table 2, *Acceptable and Desirable Criteria Thresholds for Recipient Site Characteristics*. A site that meets all three *Acceptable* criteria will be assigned an evaluation stocking rate of two tortoises per acre. Evaluation stocking rates for long-term protected recipient sites and recipient sites for restocking public conservation lands may increase in increments of 0.5 individual per acre for each *Desirable* criterion that is met, up to a maximum of two additional individuals (four per acre total). However, long-term protected recipient sites located in highly developed counties that contain less than 40 acres of contiguous gopher tortoise habitat are not eligible for stocking bonuses. Vegetation communities defined as improved pasture are not eligible for stocking bonuses for long-term protected recipient sites.

**H. Determination of Final Stocking Rate:** The final stocking rate for a recipient site equals the site evaluation stocking rate minus the baseline density, i.e.,  $\text{final stocking rate} = (\text{site evaluation stocking rate}) - (\text{baseline density})$ . For all calculations involving stocking rate, consider only tortoises greater than or equal to 130 mm (5 inches) in carapace length. Eggs and juvenile tortoises less than 130 mm are not considered in these calculations because of their low survivorship and minimal effect on the recipient site forage base. Recipient sites for restocking public conservation lands shall be stocked at no more than 50% of the site evaluation stocking rate

When assigning the baseline density and calculating the final stocking rates, applicants submitting permit requests for sites that have been previously approved by FWC and used as a recipient site for tortoise standard relocation and/or incidental take permits shall include the number of resident tortoises reported for the site when it was originally approved and all tortoises released at the site under previously issued FWC permits (or authorized for release when no post-relocation reports have been sent to FWC).

**I. Enclosure Methods:** Restraint of tortoises inside an enclosure at the recipient site for a minimum period of six months is required for all relocations as a condition of the relocation permit. This process is called “soft release.” Recent studies have indicated that site fidelity is enhanced by temporarily enclosing tortoises. As additional studies are completed and information becomes available, these guidelines may be modified to ensure that they achieve the management plan objectives. The following guidelines include enclosure methods and procedures proven to be effective.

- All tortoises relocated to any recipient site (including unprotected recipient sites) shall be released into a temporary enclosure as described below and retained within the enclosure for a period of not less than six months and no more than twelve months. However, there is no maximum enclosure time limit for recipient sites that are permanently fenced in their entirety and that are stocked at a density equal to the

approved final stocking density for the site.

- Applicants with special circumstances may apply to be released from this requirement. Special circumstances include the following: recipient sites with natural or artificial boundaries to restrain most tortoises (e.g., islands, coastlines, major rivers or large lakes, existing fencing that prevents the passage of all tortoises released at the site).
- Tortoises shall be released into temporary fenced enclosures at no more than 1.5 times the approved overall final stocking density for the site. However, the maximum number of gopher tortoises approved by FWC for release into the entire recipient site parcel shall not be exceeded. Enclosures within recipient sites with varying approved stocking rates may be stocked at 1.5 times the approved density for the area in which the enclosure is located. If an enclosure encompasses an area with varying approved stocking rates, then the enclosure's approved gopher tortoise density will be proportional to the number of acres in each approved stocking rate area. For example, if a 40-acre recipient site initially containing no gopher tortoises includes a 15-acre enclosure encompassing five acres that are approved for a final density of two gopher tortoises per acre and ten acres that are approved for a final density of three gopher tortoises per acre, then the enclosure can receive up to 60 gopher tortoises  $1.5 [(5 \times 2) + (10 \times 3)]$ .
- Temporary enclosures may be of any material that prevents the passage of tortoises of all sizes released to the site. Recommended and cost-effective materials include Belton Industries #1935 pre-assembled silt fence (a more durable type of silt fence; see *Glossary* for purchasing information) and hay or pine straw bales.
- With the exception of hay or pine straw bales, temporary fencing must be buried at least eight inches into the ground to prevent tortoises pushing beneath the enclosure and must be at least two feet high and of sufficient robustness to prevent tortoises pushing or climbing over.
- Temporary enclosures shall provide gopher tortoises adequate shade and cover from predators (minimum 10% patchy shrub cover).
- Temporary fencing must be regularly monitored and maintained to repair damage and maintain the integrity of the temporary enclosure.
- Recipient sites with active livestock grazing should exclude livestock from the area where the temporary enclosure(s) are installed for the duration of the enclosure timeframe; or if livestock cannot be excluded, an electric fence (or other excluding barrier) shall be installed at least 5-10 ft around the perimeter of the temporary enclosure.
- Tortoises observed above ground within the temporary enclosures shall be monitored weekly for the first month and monthly thereafter to document any problems (e.g., illness, mortality, evidence of human poaching, emigration). The FWC permitting office must be contacted if decreases in tortoise numbers are documented.

**J. Management Plan:** Gopher tortoise habitat requires active management. A detailed management plan mirroring the length of protection is a vital part of gopher tortoise conservation efforts on all FWC-permitted recipient sites. Management plan requirements are outlined in Appendix 3.

**Table 2.** *Acceptable and Desirable* Criteria Thresholds for Gopher Tortoise Habitat within Recipient Sites

SITE CHARACTERISTIC	ACCEPTABLE CRITERIA	DESIRABLE CRITERIA
Size	> 40 acres	> 250 acres
Soil	> 45 cm (18 in) DWT, with land cover verification for flatwoods sites >31 cm (12 in) (select cases)	>130 cm (51.6 in) DWT
Habitat	> 30% herb cover < 60% canopy cover < 40% improved pasture (minimum 10% shrub cover for improved pasture)	>50% herb cover < 40% canopy cover No improved pasture
Enhanced Conservation Value	Not applicable	Adjacent to protected land, or in Strategic Habitat Conservation Area, or $\geq 75\%$ native upland community (maximum of 0.5 per acre)
Maximum Allowable Gopher Tortoise Density	Two per acre (requires all above criteria be satisfied)	0.5 per acre for each site characteristic that is satisfied, up to a maximum of two additional (four per acre maximum)

**Temporary Exclusion Permit for Major Linear Utility Corridors**

This type of on-site relocation conservation permit is specifically reserved for the installation or maintenance of major linear utility transmission lines (e.g., major natural gas or electric transmission lines). This permit applies to situations that require the temporary exclusion of tortoises from the utility construction corridor and where habitats within the corridor will be restored to provide suitable habitat for tortoises following completion of the utility installation. These permits require the temporary installation of filter fabric (silt fencing) or other comparable fencing (buried at least eight inches into the ground) along the outer edge of the construction right-of-way to block tortoise re-entry into the corridor during construction activities. Such fencing is only required along those portions of the construction corridor where tortoises are documented and are to be relocated from the construction area. The FWC will also consider other proposed options of keeping gopher tortoises out of harm's way in the immediate area of construction on these types of projects.

Temporary exclusion permits authorize the capture of tortoises from within the utility corridor right-of-way project area and their immediate release on the other side of the temporary fencing into adjacent suitable habitat. Tortoises must be released outside the project corridor in close proximity relative to where each tortoise was captured. The gopher tortoise density after relocation within the

designated recipient area shall not exceed either three tortoises per acre, or 1.5 times the existing gopher tortoise density within the recipient area, whichever is greater. This does not authorize placement of tortoises on properties not under control of the permittee. The permittee must obtain written approval from the adjacent landowner granting permission to the permittee to release the tortoises on the landowner's property. The temporary fencing must be removed following completion of the utility project and after the habitat has been restored. Tortoises can then naturally reoccupy restored habitat within the utility corridor.

Gopher tortoises may be released into an on-site enclosure in conformance with the FWC enclosure requirements. Enclosures shall not be located on the opposite side of barriers which deter tortoises from returning to the location where they were originally captured. Enclosure fencing shall be removed before expiration of the permitted maximum temporary exclusion time period or upon project completion, whichever comes first. The final gopher tortoise density within the enclosure shall not exceed three gopher tortoises per acre.

The application information requirements for this permit are the same as for conservation permits with on-site relocation of the affected tortoises. This permit is not intended, and will not be issued, for the installation of local utility service lines that are being installed as a precursor to development or to facilitate the development of the adjacent or surrounding area (e.g., infrastructure for specific development projects, planned subdivisions, or multiple projects or subdivisions). Permit applications for those projects must address impacts to all tortoises and tortoise burrows contained within the entire planned project development boundaries. For major linear utility corridor projects that include the construction of permanent structures used to service or maintain the installed utilities (e.g., gas compressor stations, water wells, pumping stations), the areas where permanent structures would be constructed do not qualify for a Temporary Exclusion permit and must be permitted separately to permanently relocate gopher tortoises.

### **Burrow or Structure Protection Permit**

Burrow or Structure Protection permits are available when the integrity or utility of an existing structure is jeopardized by one or two burrows and therefore poses a public safety concern (e.g., burrow under a propane tank), or if the safety of the resident tortoise is compromised (e.g., burrows in a grass parking lot, dirt driveway, etc.). Application requirements and tortoise capture and handling procedures are similar to those for 10 or Fewer Burrows permits (See Appendix 11); however, tortoises relocated under a Burrow or Structure Protection permit shall only be relocated on-site. This type of permit may only be issued for up to 2 burrows, once a year for a contiguous property under the same ownership. As part of the application process, the applicant must complete the required online training (available at [MyFWC.com/GopherTortoise](https://myfwc.com/gopher-tortoise)) or the approved equivalent written training, unless the relocation activities are conducted by an Authorized Gopher Tortoise Agent.

In most cases, it is best to live with tortoises and their burrows. Relocations are stressful for gopher tortoises. The process takes time, money, and physical labor. Typical activities associated with residential lawn and landscape maintenance do not require a permit, provided the activities do not collapse gopher tortoise burrows or harm gopher tortoises. Activities that require a permit are listed

in Section II, Determining If a Permit Is Required. Visit [MyFWC.com/GopherTortoise](http://MyFWC.com/GopherTortoise) or contact FWC for more information on living with gopher tortoises.

### ***On-Site Relocation under the Burrow or Structure Protection permit***

This permit authorizes landowners or other individuals who have completed FWC online training to capture gopher tortoises (via bucket trapping, hand-shovel excavation, or live trapping) and to relocate tortoises to an on-site location within the property boundaries specified in the application. [Note: Only an authorized agent whose permit authorizes the supervision of burrow excavations using mechanical equipment may capture or attempt to capture gopher tortoises using a backhoe.] On-site recipient area criteria follow the same criteria as the 10 or Fewer Burrows permit found in Appendix 11. Landowners may obtain the assistance of an Authorized Gopher Tortoise Agent for on-site relocations.

Release of tortoises must be accomplished in such a way as to preclude tortoises from returning to their burrows. Penning is not allowed under the Burrow or Structure Protection permit. These permits may require permanent or temporary fencing in an appropriate configuration to exclude tortoises from returning to the compromised burrow. Collapsing or filling those burrows is required upon capture and relocation of the resident tortoises. If fencing is necessary, a brief explanation should be provided in the application addressing why and what methods will be used to restrict tortoise access.

Tortoises cannot be relocated off-site under a Burrow or Structure Protection permit. If adequate suitable gopher tortoise habitat is not available on-site and tortoises must be moved off-site, applicants may qualify for a 10 or Fewer Burrows permit.

### **Emergency Take without Relocation Permit**

This permit will be issued only under limited and specific circumstances, in cases where there is an immediate danger to the public's health and/or safety or in direct response to an official declaration of a state of emergency by the Governor of Florida or a local governmental entity. Applications submitted for this permit must include all information that is required from any other applicant seeking a conservation permit, along with a copy of the official declaration of a state of emergency. This permit process may be handled after the fact or at least after construction activities have already started. It is preferred that contact with FWC should be made as soon as possible to minimize adverse impacts to gopher tortoises and their burrows.

This section does not cover what should happen when a local emergency requiring immediate action to protect human safety and welfare, property, and wildlife and its habitat occurs. Because it is not possible to anticipate every circumstance (e.g., a local oil spill along a highway that contaminates soil adjacent to a gopher tortoise burrow), the best solution would be for anyone encountering an emergency to contact FWC as soon as possible and to request assistance in determining the best course of action to take.



## **Disturbed Site Permit**

### ***Criteria for Relocation of Gopher Tortoises from Disturbed Sites***

The Disturbed Site permit may be required in situations where premature disturbance to the vegetation or ground has occurred before gopher tortoise burrow surveys are complete or before gopher tortoise capture and relocation activities have been completed. This permit provides an option for mitigation and relocation of tortoises within disturbed portions of the project area. These permits are not punitive and may or may not be issued in association with FWC law enforcement investigations, but will not be issued until all associated FWC law enforcement investigations have been completed. Survey, capture, and relocation activities must be conducted by an Authorized Gopher Tortoise Agent.

Disturbed Site permits are issued when ***all four criteria*** below are met:

- Evidence of site disturbance to the ground or vegetation must be present on the site and within suitable gopher tortoise habitat
- Site disturbance either prevents:
  - Complete and accurate tortoise burrow surveys from being conducted (15% and 100% surveys as described in FWC guidelines), or;
  - FWC staff from conducting on-site inspections to verify 15% or 100% survey results prior to site disturbance commencing.
- Any one of the following applies:
  - Impact is to any part of the project area with documentation of gopher tortoise burrows on site (e.g., a past, valid, tortoise burrow survey of the disturbed area exists, showing burrows were present; physical evidence that burrows were present; or photographs), or;
  - Evidence of tortoise burrows is visible within the disturbed area, on the property where disturbance occurred, or is within close proximity on adjacent properties, or;
  - Evidence of impact to any tortoise or tortoise burrow.
- Disturbance to the project site has occurred within the past 18 months.

The criteria above may be met before a tortoise permit application has been received by FWC, during the permit application process, or after a permit has been issued, depending on when disturbance activities occur.

If the project site meets all criteria before 100% burrow survey reports and maps are submitted to FWC, or before the 72-hour waiting period after which such reports have been received by FWC, or before the completion of gopher tortoise capture and relocation activities, then active relocation permits or permit applications will be revoked or denied so that a Disturbed Site permit application may be submitted.

In cases where only a portion of the project site is prematurely disturbed and all relocation activities will not be covered under a Disturbed Site permit, another relocation permit (e.g., Conservation permit) will be issued for the remainder of the property. This only applies when discrete and contiguous, undisturbed areas of the project site can be identified.

Disturbed sites require different burrow survey protocols for estimating numbers of tortoises present and calculating mitigation contributions. Refer to Appendix 4 for details.

### ***Mitigation Contributions, Refunds, and Recipient Site Requirements***

All mitigation contributions must be submitted before Disturbed Site permits are issued. Mitigation contributions for Disturbed Sites are higher than for other relocation permits to mitigate for tortoises which may be buried underground or have left the project site in response to disturbance activities and cannot be relocated. However, if authorization is requested and granted to relocate more tortoises than is estimated (see Appendix 4) within the Disturbed Site, the additional per-tortoise mitigation contribution specified in Table 1 for Disturbed Sites will not be required for each of the additional tortoises. The FWC may provide a refund for each tortoise (less the 3% administrative service charge assessed by the WFF), up to the number estimated to occur within the Disturbed Site that is successfully captured and relocated as described for each permit type. Refunds for mitigation are provided if no tortoises are relocated only for additional tortoises requested in excess of the number estimated to occur within the Disturbed Site that is authorized for relocation.

Areas within the project site that were not disturbed will be covered in a separate 10 or Fewer Burrows, Conservation or Temporary Exclusion permit. Reduced mitigation for relocation permits for the first five tortoises (10 burrows) will only be allotted for one of the two permits associated with the project. The disturbed site permit and the other associated permit must be applied for concurrently.

All project sites qualify for one of three disturbed site permit types: “10 or Fewer Burrows,” “Conservation,” or “Temporary Exclusion.” The entire project site is considered when determining the permit category, including any undisturbed areas (which are permitted separately). For example, a project site with 10 burrows inside disturbed areas and three burrows outside disturbed area (i.e., a total of 13 burrows) would qualify for a Disturbed Site Conservation permit. In this case, a Disturbed Site Conservation permit would authorize gopher tortoise relocation for the disturbed areas and a separate Conservation permit would authorize gopher tortoise relocation for the undisturbed portion of the project site. Temporary Exclusion Disturbed Site permits only cover the disturbed portion of the project site.

Recipient site requirements for each type of Disturbed Site permit are the same as the requirements for each associated non-disturbed site relocation permit. For example, the requirements for a Disturbed Site 10 or Fewer Burrows permit is the same as the requirements for a 10 or Fewer Burrows permit.

#### ***Disturbed Site 10 or Fewer Burrows Permit***

The mitigation contribution for this permit follows that of the standard 10 or Fewer Burrows permit (outlined in Table 1.) with an additional \$508 required for each tortoise estimated within the disturbed area. FWC may provide a refund of \$508 for each tortoise successfully captured and relocated. In instances where additional tortoises greater than the original permitted number are

found, a permit amendment must be requested (with additional mitigation) and received prior to continuing relocation activities.

### ***Disturbed Site Conservation Permit***

The mitigation contribution for this permit follows that of the standard Conservation permit (outlined in Table 1.) with an additional \$1,523 required for each tortoise estimated within the disturbed area. FWC may provide a refund of \$1,523 for each tortoise successfully captured and relocated. In instances where additional tortoises are captured greater than the original permitted number, a permit amendment must be requested (with additional mitigation) and received before additional tortoises are relocated.

### ***Disturbed Site Temporary Exclusion Permit for Major Linear Utility Corridors***

The mitigation contribution for this permit follows that of the Temporary Exclusion permit for exclusions of 4-6 months (outlined in Table 1.), with an additional \$508 required for each tortoise estimated within the disturbed area. FWC may provide a refund of \$508 for each tortoise successfully captured and relocated. In instances where additional tortoises are captured greater than the original permitted number, a permit amendment must be requested (with additional mitigation) and received before additional tortoises are relocated.

## **Due Process for Gopher Tortoise Permit Applicants**

The FWC adheres to the time requirements specified in Chapter 120, Florida Statutes, for processing permit applications. Upon submittal of an application, FWC staff will respond within 30 days requesting any additional information from the applicant. Upon receipt of all information necessary to complete an application, FWC staff will prepare and issue a permit within 90 days (but attempt to accomplish this within 45 days). Any person has a right to challenge the action of FWC on a given permit application. Each permittee is provided an “Election of Rights” form with the issued permit that conveys instructions for filing an informal or a formal hearing request.

Any non-permitted person who believes that their substantial interests would be affected by the action taken by FWC on a gopher tortoise permit application may also petition the agency for a hearing. For information on how to submit such a request, please contact: The Office of General Counsel, Florida Fish and Wildlife Conservation Commission, 620 South Meridian Street, Tallahassee, Florida 32399-1600.

Deviations from permitting requirements shall be granted only when the person subject to the requirements demonstrates a substantial hardship not intended by these guidelines and which violates principles of fairness. The person must also demonstrate the goals of the underlying Gopher Tortoise Management Plan will be or have been achieved by other means. For purposes of considering granting a deviation, “substantial hardship” means a demonstrated economic, technological, legal, or other type of hardship to the person requesting the deviation. For purposes of considering granting a deviation, “principles of fairness” are violated when the literal application

of rules or guidelines affects a particular person in a manner significantly different from the way it affects other similarly situated persons.

## **V. HANDLING OF COMMENSAL SPECIES DURING RELOCATIONS**

As the keystone species of Florida's uplands, the gopher tortoise provides refuge to more than 350 other species. These commensal species may be intimately tied to tortoise burrows or may be occasional visitors, but the underground microhabitats serve as multi-purpose retreats that are used for feeding, resting, reproduction, and protection from temperature extremes, moisture loss, and predators. Some of the threats to commensal species are similar in nature to those faced by the gopher tortoise and are included in the in the Gopher Tortoise Management Plan. One of the objectives outlined in the Management Plan is to maintain the gopher tortoise's status as a keystone species. Without tortoises creating and maintaining burrows on the landscape many of the commensal species would not occur. The guidelines in Appendix 9 have been created to provide guidance for authorized agents who capture commensal species during gopher tortoise relocations. Emphasis is placed on priority commensal species, with the understanding that these species have habitat needs that generally go beyond those of the gopher tortoise and will, therefore, need to be considered during relocations.

**APPENDICES****Appendix 1. Rules and Policies Protecting Gopher Tortoises and Their Burrows****RULE:**[68A-27.003 Designation of Endangered Species; Prohibitions.](#)

Sub-paragraph 68A-27.003 (2)(d)3 F.A.C. states: *The gopher tortoise (Gopherus polyphemus) is hereby declared to be State-designated Threatened Species and shall be afforded the protective provisions specified in this subparagraph. No person shall take, attempt to take, pursue, hunt, harass, capture, possess, sell or transport any gopher tortoise or parts thereof or their eggs, or molest, damage, or destroy gopher tortoise burrows, except as authorized by Commission permit or when complying with Commission approved guidelines for specific actions which may impact gopher tortoises and their burrows. A gopher tortoise burrow is a tunnel with a cross-section that closely approximates the shape of a gopher tortoise. Permits will be issued based upon whether issuance would further management plan goals and objectives.*

[Gopher Tortoise Enforcement Policy](#)

Florida Fish and Wildlife Conservation Commission  
620 South Meridian Street, Tallahassee, FL 32399



POLICY ☒; POSITION ☐; GUIDELINE ☐.

TITLE: **Gopher Tortoise enforcement**

APPROVAL AUTHORITY: OFFICE OF EXECUTIVE DIRECTOR

DATE:

#### GENERAL POLICY STATEMENT

##### **Agricultural, Silvicultural, and Wildlife management activities**

This policy is for the purpose of enforcement of Chapter 68A-27 relating to Gopher tortoises with respect to agricultural and silvicultural activities or activities intended to improve native wildlife habitat. The adoption of the Gopher Tortoise Burrow rule does not expand pre-existing gopher tortoise regulatory prohibitions or change existing policy or practice with respect to agricultural and silvicultural activities.

An illegal take of a gopher tortoise burrow includes, but is not limited to, damaging, collapsing or covering a gopher tortoise burrow from land clearing, bulldozing, grading, paving, or building construction associated with land development, without a permit issued under Chapter 68A, Florida Administrative Code.

Gopher tortoise or gopher tortoise burrow permits are not required to conduct agricultural activities, silvicultural activities, or activities intended to improve native wildlife habitat. Such activities include, but are not limited to, tilling, planting, mowing, harvesting, prescribed burning, mowing, disking, roller-chopping, and tree-cutting.

##### **Burrow prohibition**

The prohibitions related to gopher tortoise burrows will not be applied when a landowner can demonstrate that those burrows are no longer used by gopher tortoises by conducting a gopher tortoise survey in accordance with FWC guidelines.

As stated in Chapter 68A-27 "gopher tortoise burrow" is defined as a tunnel in the ground with a cross-section that closely approximates the shape of a gopher tortoise.

Solely for the purpose of this policy, the presence of one or more of the following characteristics indicates that gopher tortoises or gopher tortoise burrows may be present:

- (a) Ground surrounding a burrow entrance shows evidence of gopher tortoise activity including but not limited to presence of a gopher tortoise; gopher tortoise eggs or egg shell fragments; impressions from the bottom shell of the tortoise;

3/6/2008

1 of 2

foot-prints or tracks left by tortoises; scat; obvious feeding trails radiating out and extending into surrounding vegetation);

(b) Sand mound from the burrow excavation apparent at the burrow entrance;

(c) Located in well-drained to moderately well-drained, sandy soils;

(d) Located in sandhill, scrub, coastal dunes, flatwoods, dry prairie, dry hammock communities, or any disturbed version of these plant communities (such as, but not limited to, pastures, old fields, yards, power line corridors, roadsides);

(e) Other burrows with the shape defined above, and with one or more of the characteristics described in (a)-(d) above, located on the site or in proximity on adjacent property.

This policy will remain in effect until replaced with policy or rule.

Signature on file

3/6/08  
date

## Appendix 2. FWC Gopher Tortoise Permitting System Process Map

**Gopher Tortoise Permitting System****Relocation Permits**

Part 1 of 2

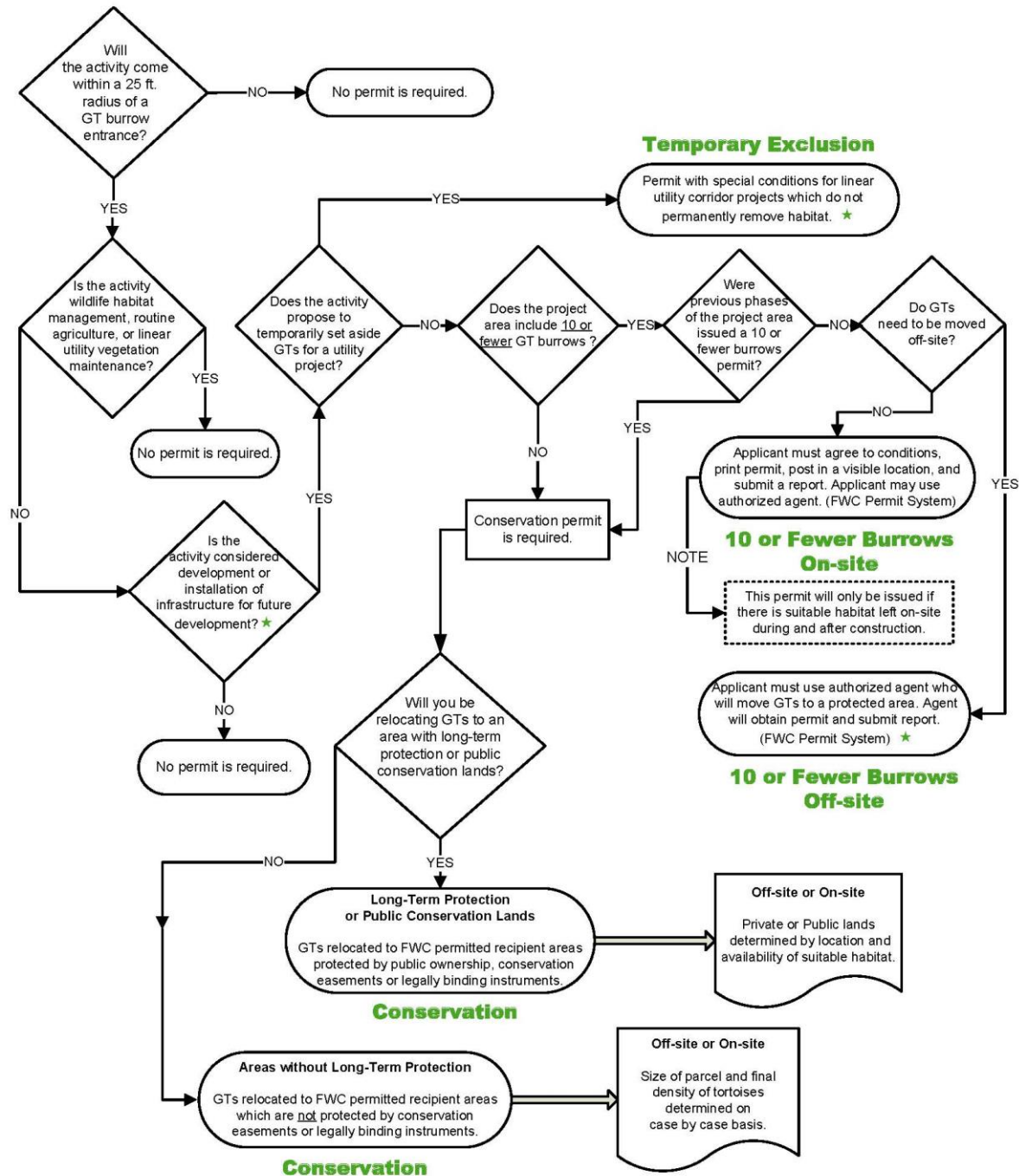

★ See guidelines or glossary for details.

July 2014



## Gopher Tortoise Permitting System

### Special Permits

Part 2 of 2

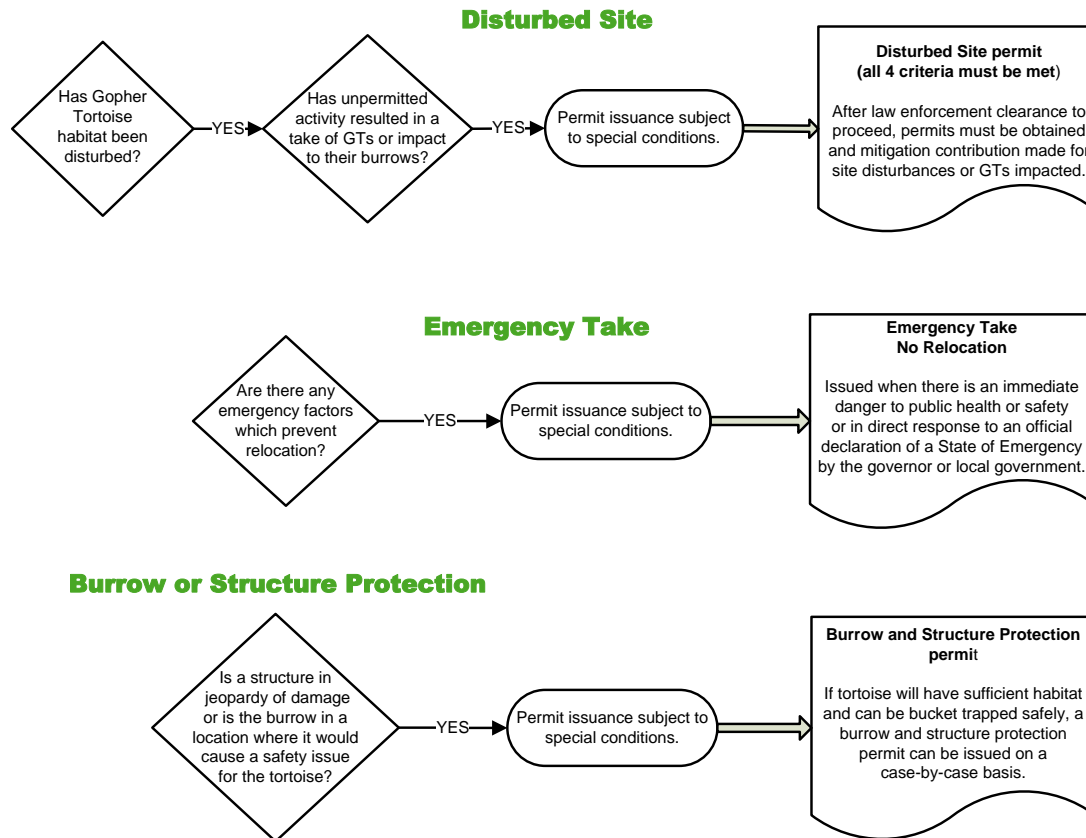

### Authorizing Permits

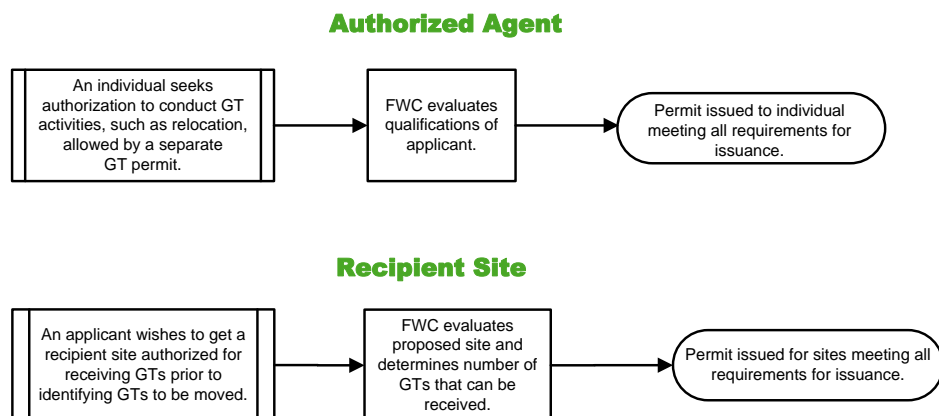

January 2013

### **Appendix 3. Information Needed for Relocation Permit Applications and Recipient Site Permit Applications**

Although each permit type has additional specific information that will be required on application forms either online or in hard copy, this appendix outlines the primary information that FWC staff will need to process applications for relocation permits and recipient site permits.

#### ***General information needed for relocation permits and recipient site permits:***

1. Name and contact information of the authorized agent that will be performing the gopher tortoise activities. Mailing and physical addresses are needed, as well as phone and e-mail addresses.
2. Certification: Applicant must certify by signature that the information and supporting documents submitted are complete and accurate.
3. Name and all contact information for the property owner (for development sites, also provide the developer's name and contact information if different from that of the property owner).
4. Location map and directions to the site: Must provide sufficient detail (e.g., identify all adjacent roads, water bodies, and other major physical landmarks) to allow vehicular access for FWC inspection. All maps submitted during the application process should be in an 8.5x11-inch or 8.5x14-inch in format.
5. Most current digital orthoquad or equivalent one-meter resolution aerial photograph of the site: Scale of 1 inch = 800 feet or less.
6. Parcel identification: Provide latitude/longitude coordinates; section/township/range; parcel identification number (PID), which can be obtained from the county property appraiser's office; and deed showing proof of ownership. For development sites, also provide the name of the project; for recipient sites, provide the name of the property (if applicable). For temporary exclusion permit applications for major utility corridors, PIDs are not required, and latitude/longitude coordinates must be provided for only the beginning and end points of the utility corridor.
7. Habitat types: Provide a table listing existing land uses (i.e., vegetation community types) by acres (along with corresponding land cover maps) for the entire project and for all potential tortoise habitats to be impacted. For temporary exclusion permit applications, completion of the land use table is optional, but the land cover map must be provided. For recipient site applications, provide this habitat information (and maps) for the entire property and for the specific phase or parcel within the property proposed for relocation/restocking. For each community type on recipient sites, describe the condition, characteristics, land use history, and other factors that may influence tortoise habitat quality and/or manageability. Accepted sources for land use classifications are as follows:

- Florida Department of Transportation (DOT)–Florida Land Use, Cover and Forms Classification System (FLUCFCS); or
  - FWC Center for Biogeographic Spatial Assessment-LANDSAT (i.e., satellite imagery).
8. **Soils:** In tabular form, provide a list of soil types, average depth to the seasonal high water table (DWT), and acreage for each soil found within the entire project and potential tortoise habitat to be impacted (development sites) and within the specific phase or parcel of the property proposed as a recipient site; also provide corresponding soils maps. The accepted source for soil type classification is the Natural Resources Conservation Service (NRCS) Web Soil Survey database that can be accessed at: [www.soils.usda.gov](http://www.soils.usda.gov). For temporary exclusion permit applications, completion of the soils table is optional, but soils maps must be provided.
  9. **Current gopher tortoise population size and density (tortoises per acre):** Provide a map depicting current locations of tortoise burrows and indicate burrow activity (potentially occupied vs. abandoned, see Glossary and Appendix 4). Burrow survey methods are outlined in Appendix 4. Show all transects, as well as observed burrows and their activity status, overlain on the map of potential tortoise habitat.

***Additional information required for relocation permits:***

1. Provide the proposed start date for the development.
2. Indicate whether tortoises are proposed to be relocated on-site or off-site, and provide the necessary location and contact information for the designated off-site recipient area, if known. You may use the online recipient site locator mapping tool ([MyFWC.com/GopherTortoise](http://MyFWC.com/GopherTortoise)) to find available recipient sites or contact FWC. All applicants must provide proof of reserved capacity at a recipient site(s) to accommodate all gopher tortoises to be relocated from the entire permitted donor site, with the reservations maintained for the duration of the issued permit.
3. If the relocation is to occur on-site, provide all the necessary information needed for recipient sites (size of on-site preserve, location within the project, habitat types, soils, proposed stocking density, etc.). On-site recipient areas may have site-specific requirements imposed as part of the permit to reduce potential harm to tortoises. For temporary exclusion permit applications, completion of the habitat types/land use table and the soils table are not required, but the land use and soils maps must be provided.
4. Submit a development plan or proof of local government approval (in the form of preliminary or final subdivision plat, or master planned unit development approval; Development of Regional Impact [DRI] development order; or authorization to commence clearing, grading, or construction activities) for the proposed development activity.

5. For temporary exclusion permits (major utility corridors), indicate the location of the exclusion fencing on the habitat map.

***Additional information required for recipient site permits:***

1. Calculated stocking rate: As described in the criteria for recipient sites, provide both the number of additional tortoises requested for release on the site and the final, post-relocation tortoise density results. To calculate current tortoise population size, baseline density, and stocking rate, consider only tortoises greater than or equal to 130 mm (5 inches) in carapace length. Eggs and juvenile tortoises are not considered in these calculations because of their low survivorship and minimal effect on the recipient site forage base.
2. Vegetation survey data: Provide vegetation data including transect line/belt, and sampling station locations; intervals between sampling stations; measurements at each sampling station; cover classes at each herbaceous cover sampling station; total measurements for canopy, shrub, and herbaceous cover; and percent canopy, shrub, and herbaceous cover (see Appendix 7.).
3. Perimeter: After the recipient site's perimeter boundaries have been permanently established (and approved by FWC), the perimeter must either be clearly marked with boundary posts or have boundary points recorded on a GPS unit, at no less than 500 linear-foot intervals and at boundary turning points, to facilitate boundary identification by FWC.
4. Enclosures: Requirements for using enclosures to temporarily contain the tortoises within the recipient area are described in the guidelines under Recipient Site permits. The applicant must provide information on enclosure(s) size, location, enclosure materials, and proposed tortoise density within enclosures (noting that maximum density within enclosures cannot exceed 1.5 times the final stocking density for the recipient site). The location of the proposed enclosures must be included on a map of the site.
5. Draft conservation easement: The conservation easement should conform to the standard format available from FWC (see Appendix 8) and any changes to the standard must be provided in track changes with all proposed additions underlined, all proposed deletions indicated by a strike-through. Explanations for each addition or deletion made must also be included. The easement must also include a survey and legal description, title search (not older than 180 days), and draft habitat management plan (described below).

Boundary shapefile: A GIS shapefile is required for all Long-term Protected Recipient Sites to assist FWC with tracking recipient site location data. FWC staff will provide assistance to applicants unable to access the appropriate technology needed to meet this requirement.

6. Habitat management plan: Site management plans shall contain the following: both qualitative and quantitative baseline information that describes existing conditions; goals of

future management actions; description of invasive exotic infestations and proposed control program; list and timeline for implementing management activities; quantifiable desired future conditions for canopy cover and herbaceous ground cover; schedule and methods for conducting tortoise population monitoring and habitat monitoring; remedial actions if proposed activities do not achieve desired results; estimate of annual management budget for the site. Below is a list of the major habitat management elements that are required as part of the application package.

- *Base map:* Indicate property boundaries, land use cover types, management units, and baseline density transect locations with corresponding density values.
- *Tree canopy management activities/timelines:* Describe practices and treatment intervals that will be used to maintain canopy cover at 60% or less.
- *Ground cover management activities/timelines:* Describe practices and treatment intervals that will be used to maintain herbaceous ground cover at 30% or more; if applicable, include treatment practices for problematic exotic plants. Refer to Florida Exotic Pest Plant Council ([www.fleppc.org](http://www.fleppc.org)) for a list of species.
- *Compatibility of proposed land uses:* Describe what types of land uses are proposed for the site and how activities related to these land uses would be conducted to foster the open canopy and herbaceous ground cover noted above, while not adversely affecting the ability of gopher tortoises to excavate and maintain their burrows or to otherwise inhabit and utilize the site.
- *Livestock grazing plan:* If cattle are present within the FWC-approved, suitable gopher tortoise habitat portion of the recipient site, the habitat management plan must include the following grazing parameters or reference a grazing plan that incorporates comparable practices that are compatible with gopher tortoises and minimize any potential adverse effects of some practices normally implemented within cattle grazing operations. Refer to the Florida Department of Agriculture (FDACS) Cow/Calf Manual for more information on the practices.
  - Areas of FWC-approved, suitable gopher tortoise habitat where cattle will also be grazed must maintain adequate forage for tortoises, generally maintaining vegetation height between 4" – 12".
  - To minimize impacts caused by cattle trampling on gopher tortoise burrows and nests, the cattle grazing stocking rate cannot exceed one cow/animal unit per 6 acres within the FWC-approved, suitable gopher tortoise habitat portion of the recipient site.
  - High intensity areas (i.e., watering or feeding stations) will not be considered as providing suitable gopher tortoise habitat, and therefore not be included within the acreage used to calculate tortoise stocking densities. Following consultation with and approval by FWC, these high intensity areas may be relocated by the landowner within the recipient site if it does not result in a reduction of the total acres of FWC-approved gopher tortoise habitat, and cause impact to burrows on the permitted recipient site.
  - Activities including flash grazing, pesticide use (other than herbicide use to improve habitat), row cropping, sod production, and upland pond construction shall not be permitted within the FWC-approved, suitable

gopher tortoise habitat.

- To demonstrate the foregoing, an grazing plan or its equivalent (i.e., FDACS Notice of Intent with BMP Checklist), or acknowledgement of intent to follow the above grazing parameters for the property should be incorporated by reference or included as an appendix to the recipient site habitat management plan.
- *Other habitat enhancement proposed:* Describe proactive measures that could enhance tortoise site fidelity, e.g., forage plantings, fencing.
- *Tortoise population and habitat monitoring:* Recipient site operators are required to submit a summary of the habitat management conducted and the results of habitat monitoring and tortoise density surveys in a report to FWC every three years; guidelines regarding survey methods, and a template for the report, are included upon permit issuance.
- *Tortoise mortality/contingency plan:* The habitat management plan must include a landowner commitment statement to notify the FWC within 30 days and coordinate with them to develop a contingency and/or adaptive management plan to address mortality on the recipient site should evidence of multiple adult tortoise shells and carcasses be observed beyond infrequent *mortality* (i.e., >3% of the adult tortoise population in any one year, or if more than a few adults are found dead in any small area) seen under natural circumstances (i.e., wildlife predation or disease).

Information to be provided to FWC upon initial notification of mortality should include the following (as available):

- date(s) of observation;
- number of shells or carcasses observed;
- resident or relocated tortoises, if determinable (include marked number of relocated tortoise);
- sex, size, and age class of shells/carcasses, if determinable;
- GPS location of observed shells/carcasses or approximate location;
- photographs of shells/carcasses;
- cause of mortality (if known);
- person(s) who reported/documented the mortality event(s);
- the date of when and who at FWC is notified; and
- the date of any FWC site visit.

The contingency plan will be developed in consultation with FWC and/or other technical professional after the initial notification of mortality occurs and should outline the initial steps the landowner took or will take to investigate the possible causes of the mortality, results of the investigation, a brief summary or copy of FWC recommendations, possible solutions to the problem(s), and adaptive management actions that have been or will be taken by the landowner to prevent risk of additional mortality (temporary and/or permanent actions).

Additional information that may be useful for landowners on recognizing potential health problems is included in the Handbook on Gopher Tortoise; Health Evaluation Procedures for Use by Land Manager and Researchers (Wendland *et al.*, 2009) is

available at <http://myfwc.com/research/wildlife/amphibians-reptiles/gopher-tortoise/links/>.

- Costs estimates: Include a table (see example below) that lists the estimated costs of one-time and ongoing long-term habitat and site management.

Table 1. Categories of long-term, ongoing land management costs (If \$0.00, indicate so.)

Upland Activities	Cost/Acre	Cost/Acre/Year	Assumptions/Frequency
Burning	\$	\$	
Fencing (temporary or permanent)	\$	\$	
Fire lines	\$	\$	
Security	\$	\$	
Vegetation management	\$	\$	
Administrative/Trustee fee	\$	\$	
Invasive Plant & Animal Management	\$	\$	
Monitoring and reporting	\$	\$	
Vegetation monitoring	\$	\$	
Equipment (if not already included in other costs above)	\$	\$	
Other (add additional categories as needed)	\$	\$	
Total		\$	

7. Financial assurance: The purpose of the financial assurance instrument is to ensure that adequate funds will be generated and provided for the long-term management of gopher tortoise habitat within the recipient site. When FWC issues a permit for activities that impact species, the permittee may be required, as part of the mitigation, to protect property and habitat. Typically, the permit will require permittees or their successors to actively manage the property in a way that will enhance or maintain the property.

In so doing, the applicant must demonstrate sufficient financial assurance to ensure that funding will be available in the timing and amounts necessary to appropriately manage the property for the duration specified in the permit. The applicant must provide supporting documentation to FWC to demonstrate such financial assurances. The FWC will accept the following forms of financial assurance from a recipient site applicant:

- trust fund
- performance bond
- irrevocable letter of credit
- general appropriation or allocation approved by a public governing body (e.g., Florida Legislature) for habitat management (public conservation lands only)

The above options are designed to balance the levels of financial assurance to FWC and the relative burden on the permittee. Appendix 3-1 sets forth guidelines for the financial assurance underpinning the above-listed financial mechanisms.

In addition to the standard financial assurance guidelines set forth in Appendix 3-1, when a recipient site applicant uses a Trust Fund to satisfy the financial assurance requirement, either of the options described below may be considered by FWC.

- 1) Establish a Habitat Management Trust Fund that is fully funded when the recipient site is established. The per-acre endowment required for recipient sites would be determined on a case-by-case basis and based on the annual cost per-acre required to manage the site (e.g., a 250-acre site requiring \$20/acre per year for management would require an endowment of \$500/acre, or \$125,000 total). In addition to the standard financial assurance guidelines set forth in Appendix 3-1, when a recipient site applicant uses a Trust Fund to satisfy the financial assurance requirement, either of the options described below may be considered by FWC. The investment objective of the Trust Fund is to ensure sufficient investment returns such that the principal endowment is not eroded.
- 2) Establish a Habitat Management Trust Fund that is incrementally funded, such that additional funds are added to the Trust Fund as each relocated gopher tortoise is received at the recipient site. The initial endowment should at least be equal to the amount of money required to implement one complete cycle of habitat management within the permitted phase(s) of the recipient site (e.g., burn or roller chop the permitted recipient site). The applicant is responsible for adding additional funds to the Trust Fund as each relocated gopher tortoise is received at the recipient site, such that the Trust Fund is fully funded by the time all gopher tortoises that are authorized for relocation to the recipient site have been received. The per-acre endowment required for recipient sites would be determined on a case-by-case basis and based on the annual cost per-acre required to manage the site.

As discussed in Section II of Appendix 3-1, the cost estimate supporting the face value of the financial assurance mechanism is contingent on a number of factors, including:

- The dollar amount needed to fund the total habitat management;
- The number of gopher tortoises authorized for relocation to the recipient site; and
- The investment performance of the Trust Fund.

Other forms of financial assurance may be appropriate, e.g., general appropriation or allocation approval by a public governing body (e.g., Florida Legislature) for habitat management as it relates to public conservation lands. This, and other forms of financial assurances, is acceptable at the sole discretion of FWC, pursuant to the financial assurance guidelines set forth in Appendix 3-1.



**Appendix 3-1. Financial Assurance Guidelines for Long-term Protected Recipient Sites**

This Appendix sets forth guidelines to support the Applicant in securing and maintaining Financial Assurance as required to provide for the long-term habitat management activities detailed in the recipient site's Habitat Management Plan, specifically long-term management of gopher tortoise habitat within the recipient site.

**I. Definitions**

Except as otherwise provided in this Appendix, definitions for the terms presented herein shall be incorporated with the FWC Gopher Tortoise Permitting Guidelines. Whenever the terms set forth below are used in this Appendix, the definitions set forth below shall apply.

**Anniversary Date** - the annual anniversary of the date that Financial Assurance is provided unless otherwise stated in this Appendix.

**Applicant** -the name of the Applicant, and as applicable, any Guarantor.

**Cost Estimates** – the estimated cost of conducting management activities delineated in the recipient site's Habitat Management Plan and the recipient site permit, as applicable under the Gopher Tortoise Permitting Guidelines and as approved by FWC.

**Current Dollars** - U.S. dollars in the year actually received or paid, unadjusted for price changes or inflation.

**Financial Assurance** - a written demonstration of financial capability, in compliance with the terms of this Appendix, to meet the obligations associated with implementing the management activities delineated in the recipient site's Habitat Management Plan, as required in the recipient site permit, in an amount at least equal to the approved Cost Estimates.

**Financial Mechanism** - those mechanisms or instruments specified in this Appendix used to secure funding for an obligation under the recipient site permit and Cost Estimates.

**Guarantee** - agreements where a second entity assumes responsibility for the payment of a debt or performance of an obligation if the entity primarily responsible fails to perform. The entity providing the Guarantee is the Guarantor.

**Long-term Care** - activities required pursuant to the recipient site permit and Cost Estimates, including long-term management of gopher tortoise habitat.

**Obligations** - commitments associated with the long-term management of gopher tortoise habitat within the recipient site. These obligations include the management activities set forth in the recipient site's Habitat Management Plan.

Plan Work - the work required to implement the recipient site's Habitat Management Plan pursuant to the recipient site permit and the Gopher Tortoise Permitting Guidelines (as applicable in the context of this Appendix).

Related Party - affiliates of the recipient site Permittee; trusts for the benefit of employees, such as pension and profit-sharing trusts managed by the recipient site Permittee; principal owners of the recipient site Permittee's enterprise or its management; members of the immediate families of the principal owners of the recipient site Permittee's enterprise and its management.

Third-Party Mechanism - a trust fund (or endowment account), surety bond, or irrevocable letter of credit.

## II. Cost Estimates

As a part of the recipient site permit application, the Applicant shall submit to FWC for approval its initial Cost Estimate submission, which shall include a detailed written Cost Estimate for habitat management activities delineated in the recipient site's Habitat Management Plan. The Trust Fund management fee shall also be included in the Cost Estimates and equal the annual percentage rate or dollar amount charged by the Trustee (*e.g.*, 1% or \$1,000 annually). The Applicant shall not include in the Cost Estimates any credit for salvage values. The Applicant must not include any taxes associated with the Trust Fund as taxes must be paid outside corpus of the Trust.

## III. Financial Assurance for Management Activities set forth in Recipient Site's Habitat Management Plan

- 1) As part of the recipient site permit application, pursuant to FWC's approval of Applicant's Cost Estimates, consistent with the monitoring report requirements, the Applicant shall provide to FWC an originally signed certification by Applicant, together with supporting documentation, confirming that it has secured Financial Assurance for management activities in the Applicant's Habitat Management Plan. The Financial Assurance must initially be provided in an amount no less than that needed to implement one complete cycle of habitat management activities in accordance with the Cost Estimates, pursuant to the requirements of the recipient site permit. The long-term Financial Assurance is the amount that is sufficient to generate annually in interest (assuming a 4% rate of return) the money needed for the Cost Estimates required to fund the annual habitat management activities.
- 2) Once the Applicant establishes Financial Assurance for the management activities in the Habitat Management Plan, it shall maintain such Financial Assurance pursuant to the guidelines established in this Appendix unless FWC approves a request to provide alternate Financial Assurance. If the Applicant wishes to request such a change, Applicant shall submit to FWC for approval: (a) an originally signed certification by Applicant, together with supporting documentation, explaining in detail the reasons for the request; and (b) proposed Financial Assurance, compliant with the applicable guidelines of this Appendix, that can become effective within thirty (30) days of FWC's approval. The Applicant shall not cancel its existing Financial

Assurance for management activities detailed in the recipient's Habitat Management Plan until it receives FWC's written approval of Applicant's request and the alternate Financial Assurance is in effect (*e.g.*, trust fund is funded).

- a) Applicant shall use the Cost Estimates generated pursuant to Section II. Applicant shall provide Financial Assurance in an amount at least equal to the approved Cost Estimate.
- b) Applicant shall choose from the following list of Financial Mechanisms, including trust fund (or endowment account) for interim measure and/or long-term care, provided that the Trustee of any Trust Fund shall not be a Related Party to Applicant. An irrevocable Letter of Credit or surety bond may be used solely as an interim measure for purposes of financial assurance, provided that the provider of any letter of credit or surety bond shall not be a Related Party to Applicant. Applicant shall word the Financial Mechanism as specified in Attachment B.
  - i) For a trust fund, unless otherwise allowed by FWC, Applicant shall fully fund the trust when the recipient site is established.
    - (1) If Applicant proposes to establish a Habitat Management Trust Fund that is incrementally funded, such that additional funds are added to the Trust Fund as each relocated gopher tortoise is received at the recipient site. The initial endowment should at least be equal to the amount of money required to implement one complete cycle of habitat management within the permitted phase(s) of the recipient site (*e.g.*, burn or roller chop the permitted recipient site). The applicant is responsible for adding additional funds to the Trust Fund, as each relocated gopher tortoise is received at the recipient site, such that the Trust Fund is fully funded by the time all gopher tortoises that are authorized for relocation to the recipient site have been received. The per-acre endowment required for recipient sites would be determined on a case-by-case basis and based on the annual cost per-acre required to manage the site.
    - (2) Applicant shall use the draft trust agreement template in Attachment B-1 to this Appendix for the trust agreement. The trust agreement must be accompanied by a formal certification of acknowledgment as set forth in Attachment B-1. Applicant shall update Schedule A of the trust agreement within sixty (60) days after a 5% net change in the amount of the Cost Estimates.
    - (3) The Trustee and any Successor Trustee must be approved in advance by FWC.
    - (4) The Trustee should invest the Fund in a combination of investment grade corporate securities, investment grade municipal securities, and U.S. Treasuries, or other investments that are secure investments likely to generate a 4% return on interest sufficient to meet the long-term Financial Assurance requirements of the Trust.
  - ii) For a surety bond guaranteeing payment or performance of interim measures, Applicant shall use the performance bond template specified in Attachment B-2. In addition:
    - (1) Applicant shall provide an originally signed certification documenting that the surety has at least a secured financial strength rating of A by A.M. Best or an equivalent rating by a Nationally Recognized Statistical Rating Organization (or NRSRO).
    - (2) Upon notice to Applicant and the Surety of a determination by FWC that Applicant is out of compliance on the management activities required in the recipient site's Habitat Management Plan as required by the recipient site permit, and following the

- conclusion of any dispute resolution, the Surety under the terms of the bond will perform the management activities as directed by FWC or will deposit the amount of the penal sum of the surety bond into a standby trust fund.
- iii) For a letter of credit, Applicant shall use the irrevocable standby letter of credit template in Attachment B-3. In addition:
- (a) Applicant shall provide an originally signed certification by documenting that the provider of the letter of credit is a federally insured financial institution.
  - (b) Upon notice to Applicant of a determination by FWC that Applicant has failed to perform the management activities set forth in the recipient's Habitat Management Plan as required by the recipient site permit, and following the conclusion of any dispute resolution, FWC may draw on the letter of credit.
- c) If Applicant seeks to provide:
- i) More than one Third-Party Mechanism to demonstrate Financial Assurance for the management activities set forth in the recipient site's Habitat Management Plan, or for purposes of interim measures, the Applicant shall submit to FWC an originally signed certification verifying that the Third-Party Mechanisms do not incorporate terms subrogating one financial mechanism to another, i.e., designating a prioritization for the release of the funds or the payment of a claim. The FWC, if the need arises, will determine the priority for the release of funds or payment of a claim.
  - d) A Financial Mechanism ensuring Financial Assurance at more than one site, the Applicant:
    - i) Shall not provide a single trust fund to cover multiple sites in different States, but shall provide Florida with its own distinct trust; and
    - ii) May use the same letter of credit or surety bond for multiple sites provided that the following conditions are met: (i) the sites, and the amounts associated with each particular site are clearly specified in the financial mechanism; and (ii) the financial mechanism clearly states that there can be a release of funds for a specified site without requiring the entire obligation covered by the Financial Mechanism to be placed in the associated stand-by trusts.
  - e) If Applicant is using a Trust Fund, Letter of Credit, or Surety Bond, the corpus of the trust fund, the penal sum of the payment surety bond, or the value of the letter of credit shall not be reduced to reflect reductions in the Cost Estimates until such time as the corpus, penal sum or value of the letter-of-credit is equivalent to the sum of the amount of money required to complete one management cycle under the reduced costs estimates, plus all additional funds that were required to be added to the Financial Mechanism for each relocated gopher tortoise that has been received at the recipient site.
  - f) If Financial Assurance is provided by multiple Third-Party Mechanisms pursuant to the guidelines of this Appendix, the individual value of the Third-Party Mechanisms shall not be reduced to reflect any reductions in the Cost Estimates until such time as the annual Cost Estimate is equivalent to the sum of the total obligations covered by the Third-Party Mechanisms.

#### IV. Business Transactions

- 3) No transfer of ownership or operation of the site shall relieve Applicant of its Financial Assurance obligations as established under the recipient site permit, except as provided in Sections 9 and 10, below.
- 4) At least thirty (30) days prior to any transfer, Applicant shall submit to FWC information explaining the proposed transfer in detail and stating whether Applicant requests the transfer of its Financial Assurance responsibilities to the Transferee pursuant to Gopher Tortoise Permitting Guidelines.
- 5) In the event of a transfer of site ownership or operation:
  - a) If Applicant is to retain its Financial Assurance obligations upon the transfer of the site, Applicant shall establish a trust fund in accordance with this Appendix into which Applicant shall fully fund the present value (PV) of costs associated with conducting the management activities included in the recipient site's Habitat Management Plan.
  - b) Applicant shall establish and fund the trust fund, as well as provide FWC the appropriate documentation evidencing the trust fund, by the date of the site transfer. The portion of funds vested in the trust fund that are not required to meet annual withdrawals shall be invested according to the provisions described in Paragraph 2.b. above.
- 6) If Transferee agrees to assume Applicant's Financial Assurance obligations, Applicant shall submit to FWC for approval an originally signed certification by Transferee, together with supporting documentation, explaining in detail its ability to provide Financial Assurance pursuant to the guidelines of this Appendix and agreeing to provide the Financial Assurance if approved by FWC pursuant to the recipient site permit and Cost Estimates. Applicant shall comply with the guidelines of subparagraph 10.a, above, until: (1) FWC has approved Transferee's proposed Financial Assurance; (2) FWC consents to the transfer of obligations pursuant to the Gopher Tortoise Permitting Guidelines; (3) Transferee has established the approved Financial Assurance; and (4) FWC has given its consent for Applicant to cancel its Financial Assurance.
- 7) In the event of a business transaction that results, or Applicant determines will result, in an adverse material change to Applicant's financial or corporate structure such that Applicant or its successor has insufficient financial capability operating to meet long-term (greater than one (1) year) financial liabilities as represented on the Applicant's or successor's audited balance sheet and to comply with the Financial Assurance guidelines of this Appendix, Applicant shall provide notice to FWC within fourteen (14) days of identifying such adverse material change and comply with the guidelines for Financial Assurance in Paragraph 10.a. above.

#### V. Reservation of Rights

- 8) FWC reserves the right to determine at any time that the Financial Assurance provided by Applicant no longer satisfies the guidelines of this Appendix. FWC will base this determination on the Applicant's failure to provide notices or documentation required by this Appendix and/or a failure of the Applicant to maintain the prescribed funding for the Financial Assurance as outlined in the approved Habitat Management Plan. Within thirty (30) days of written notice

from FWC that Applicant's Financial Assurance no longer satisfies the guidelines of this Appendix or the referenced Gopher Tortoise Permitting Guidelines, Applicant shall submit to FWC for approval revised or alternate Financial Assurance that satisfies the guidelines of this Appendix. Applicant shall not cancel the existing Financial Assurance until the revised or alternate Financial Assurance has been approved by FWC and FWC has provided written consent permitting Applicant to cancel the existing Financial Assurance.

**Attachment B-1. Draft Trust Agreement**

[NOTE TO PREPARERS: PLEASE USE “TRACK CHANGES” WHEN YOU REVISE THIS FORM FOR SUMMITAL TO FWC. IF YOU DO NOT USE “TRACK CHANGES” FWC REVIEW OF THE FORM MAY BE SIGNIFICANTLY SLOWED. PLEASE INCLUDE A COMMENT THAT EXPLAINS THE REASON FOR EACH CHANGE.]

*Instructions: The trust agreement for a trust fund or endowment account shall be worded as follows, except that instructions in brackets are to be replaced with the relevant information and the brackets deleted. The Grantor may enter into an addendum to the Trust Agreement (“Addendum”) required by the Trustee, provided that: (1) the Addendum supplements and does not contain terms that conflict, supersede, revise or alter the terms of the Trust Agreement, and (2) the Addendum is approved by Florida Fish and Wildlife Conservation Commission (“FWC”) in advance, such approval is within FWC’s unreviewable discretion.*

**Trust Agreement**

Trust Agreement, the “Agreement,” entered into as of [date] by and between [name of the Gopher Tortoise permit recipient], a [name of State] [insert “corporation,” “partnership,” “association,” “individual,” or “proprietorship”], the “Grantor,” and [name of corporate trustee], [insert “incorporated in the State of ----” or “a national bank”], the “Trustee.”

Whereas, the Grantor has received a permit from the Florida Fish and Wildlife Conservation Commission, “FWC,” an agency of the State of Florida, to operate a gopher tortoise recipient site and per the terms of that permit, has placed certain lands it owns under a Conservation Easement for Habitat Management for the purpose of providing protected Florida habitat on private land for the gopher tortoise (hereinafter referred to as the “[name of Recipient Site Unit]”); and.

Whereas, the Grantor has elected to establish a trust to provide all or part of such financial assurance for the facilities identified herein,

Whereas, the Grantor, acting through its duly authorized officers, has selected the Trustee to be the trustee under this agreement, and the Trustee is willing to act as trustee,

Whereas, the Beneficiary, acting through its duly authorized officers, has approved the selection of the Trustee,

Now, Therefore, the Grantor and the Trustee agree as follows:

Section 1. Definitions. As used in this Agreement:

(a) The term “Grantor” means the Gopher Tortoise permit recipient site Permittee who enters into this Agreement and any successors or assigns of the Grantor.

(b) The term “Trustee” means the Trustee who enters into this Agreement and any successor Trustee.

(c) The term “Beneficiary” means FWC and any successor state entity.

Section 2. Identification of Facilities and Cost Estimates. This Agreement pertains to the lands and cost estimates identified on attached Schedule A [on Schedule A, for each land area, list FWC Permit Number, applicant name, address, and the current gopher tortoise habitat management cost estimates, or portions thereof, for which financial assurance is demonstrated by this Agreement].

Section 3. Establishment of Fund. The Grantor and the Trustee hereby establish a trust fund, the “Fund,” for the benefit of FWC. The Grantor and the Trustee intend that no third party have access to the Fund except as herein provided. The Fund is established initially as consisting of the initial endowment, which is acceptable to the Trustee, described in Schedule B attached hereto. Such property and any other property subsequently transferred to the Trustee is referred to as the Fund, together with all earnings and profits thereon, less any payments or distributions made by the Trustee pursuant to this Agreement. The Fund shall be held by the Trustee, IN TRUST, as hereinafter provided. The Trustee shall not be responsible nor shall it undertake any responsibility for the amount or adequacy of, nor any duty to collect from the Grantor, any payments necessary to discharge any liabilities of the Grantor established by FWC.

Section 4. Payment for Gopher Tortoise Habitat Management. The Trustee shall make payments from the Fund only as directed in writing by FWC’s Executive Director or designee in accordance with Section 14 below, to provide for reimbursements to the Grantor or other persons from the Fund for the payment of the costs of Gopher Tortoise Habitat Management at the lands covered by this Agreement. In addition, the Trustee shall refund to the Grantor only such amounts as FWC [Agency Head (or designee)] specifies in writing. However, Gopher Tortoise Habitat Management costs which are equal to or less than the interest accrued in the Trust may be released to the Grantor for costs associated with the gopher tortoise recipient site without written permission of the Agency Head or designee. Any releases of the corpus of the Trust must be approved in advance, in writing by FWC. Upon refund, such funds shall no longer constitute part of the Fund as defined herein.

Section 5. Payments Comprising the Fund. Payments made to the Trustee for the Fund shall consist of cash or securities acceptable to the Trustee.

Section 6. Trustee Management. The Trustee shall invest and reinvest the principal and income of the Fund and keep the Fund invested as a single fund, without distinction between principal and income, which the Grantor may communicate in writing to the Trustee from time to time, subject, however, to the provisions of this Section and the investment guidelines prescribed in FWC’s Gopher Tortoise Permitting Guidelines. In investing, reinvesting, exchanging, selling, and managing the Fund, the Trustee shall discharge his/her duties with respect to the trust fund solely in the interest of the Beneficiary and with the care, skill, prudence, and diligence under the circumstances then prevailing which persons of prudence, acting in a like capacity and familiar with such matters, would use in the conduct of an enterprise of a like character and with like aims; except that:

(a) Securities or other obligations of the Grantor, or any other owner or operator of the facilities, or any of their affiliates as defined in the Investment Company Act of 1940, as amended, 15 U.S.C.



80a-2.(a), shall not be acquired or held, unless they are securities or other obligations of the Federal or a State government;

(b) The Trustee is authorized to invest the Fund in time or demand deposits of the Trustee, to the extent insured by an agency of the Federal or State government; and

(c) The Trustee is authorized to hold cash awaiting investment or distribution un-invested for a reasonable time and without liability for the payment of interest thereon.

Section 7. Commingling and Investment. The Trustee is expressly authorized in its discretion:

(a) To transfer from time to time any or all of the assets of the Fund to any common, commingled, or collective trust fund created by the Trustee in which the Fund is eligible to participate, subject to all of the provisions thereof, to be commingled with the assets of other trusts participating therein; and

(b) To purchase shares in any investment company registered under the Investment Company Act of 1940, 15 U.S.C. 80a-1 et seq., including one which may be created, managed, underwritten, or to which investment advice is rendered or the shares of which are sold by the Trustee. The Trustee may vote such shares in its discretion.

Section 8. Express powers of Trustee. Without in any way limiting the powers and discretions conferred upon the Trustee by the other provisions of this Agreement or by law, the Trustee is expressly authorized and empowered:

(a) To sell, exchange, convey, transfer, or otherwise dispose of any property held by it, by public or private sale. No person dealing with the Trustee shall be bound to see to the application of the purchase money or to inquire into the validity or expediency of any such sale or other disposition;

(b) To make, execute, acknowledge, and deliver any and all documents of transfer and conveyance and any and all other instruments that may be necessary or appropriate to carry out the powers herein granted;

(c) To register any securities held in the Fund in its own name or in the name of a nominee and to hold any security in bearer form or in book entry, or to combine certificates representing such securities with certificates of the same issue held by the Trustee in other fiduciary capacities, or to deposit or arrange for the deposit of such securities in a qualified central depository even though, when so deposited, such securities may be merged and held in bulk in the name of the nominee of such depository with other securities deposited therein by another person, or to deposit or arrange for the deposit of any securities issued by the United States Government, or any agency or instrumentality thereof, with a Federal Reserve bank, but the books and records of the Trustee shall at all times show that all such securities are part of the Fund;

(d) To deposit any cash in the Fund in interest-bearing accounts maintained or savings certificates issued by the Trustee, in its separate corporate capacity, or in any other banking institution affiliated

with the Trustee, to the extent insured by an agency of the Federal or State government; and

(e) To compromise or otherwise adjust all claims in favor of or against the Fund.

**Section 9. Taxes and Expenses.** All taxes of any kind that may be assessed or levied against or in respect of the Fund and all brokerage commissions incurred by the Fund shall be paid directly by the Grantor. All other expenses incurred by the Trustee in connection with the administration of this Trust, including fees for legal services rendered to the Trustee, the compensation of the Trustee shall be paid directly by the Grantor. To the extent such fees are not paid by the Grantor, and upon the express written approval of the Beneficiary, the Trustee shall be paid from the Fund.

**Section 10. Annual Accounting.** The Trustee shall, every twelve (12) months from the date of establishment of the Fund, furnish to the Grantor and to the appropriate FWC contact person [Agency Head (or the designee)], a statement confirming the value of the Trust and a cumulative and calendar year accounting of the amount the Trustee has released from the Fund for reimbursement of Gopher Tortoise Habitat Management expenditures. The Trustee shall furnish additional valuation statements and accountings of the released funds to the Grantor and to the appropriate FWC contact person [Agency Head (or designee)], as instructed in writing by FWC [Agency Head (or designee)]. Any securities in the Fund shall be valued at market value as of no more than sixty (60) days prior to the anniversary date of establishment of the Fund. The failure of the Grantor to object in writing to the Trustee within ninety (90) days after the statement has been furnished to the Grantor and FWC [Agency Head (or designee)] shall constitute a conclusively binding assent by the Grantor, barring the Grantor from asserting any claim or liability against the Trustee with respect to matters disclosed in the statement.

**Section 11. Advice of Counsel.** The Trustee may from time to time consult with counsel, who may be counsel to the Grantor, with respect to any question arising as to the construction of this Agreement or any action to be taken hereunder. The Trustee shall be fully protected, to the extent permitted by law, in acting upon the advice of counsel.

**Section 12. Trustee Compensation.** The Trustee shall be entitled to reasonable compensation for its services as agreed upon in writing with the Grantor.

**Section 13. Successor Trustee.** The Trustee may resign or the Grantor may replace the Trustee, but such resignation or replacement shall not be effective until the Grantor has appointed a successor trustee, subject to advance approval by FWC, and this successor accepts the appointment. The successor trustee shall have the same powers and duties as those conferred upon the Trustee hereunder. Upon the successor trustee's acceptance of the appointment, the Trustee shall assign, transfer, and pay over to the successor trustee the funds and properties then constituting the Fund. If for any reason the Grantor cannot or does not act in the event of the resignation of the Trustee, the Trustee may apply to a court of competent jurisdiction for the appointment of a successor trustee or for instructions. The successor trustee shall specify the date on which it assumes administration of the trust in a writing sent to the Grantor, FWC [Agency Head (or designee)], and the present Trustee by certified mail 10 days before such change becomes effective. Any expenses incurred by the Trustee as a result of any of the acts contemplated by this Section shall be paid as provided in

## Section 9.

## Section 14. Instructions to the Trustee.

(a) All orders, requests, and instructions by the Grantor to the Trustee shall be in writing, signed by such persons as are designated in the attached Exhibit A or such other designees as the Grantor may designate by amendment to Exhibit A. The Trustee shall be fully protected in acting without inquiry in accordance with the Grantor's orders, requests, and instructions.

(b) All orders, requests, and instructions by FWC [Agency Head (or designee)] to the Trustee shall be in writing, signed by the appropriate FWC [Agency Head (or designee)], unless otherwise indicated in instructions to the Trustee as signed by FWC [Agency Head (or designee)]. Initial instructions by FWC [Agency Head (or designee)] to the Trustee are attached as Exhibit B. New, revised or amended instructions by FWC [Agency Head (or designee)] to the Trustee will be dated and appended hereto in this Exhibit and shall be designated Exhibit B followed by a numeric designation (e.g., Exhibit B-1, Exhibit B-2). The Trustee shall act and shall be fully protected in acting in accordance with FWC [Agency Head (or designee)] orders, requests, and instructions.

(c) The Trustee shall have the right to assume, in the absence of written notice to the contrary, that no event constituting a change or a termination of the authority of any person to act on behalf of the Grantor or FWC [Agency Head (or designee)] hereunder has occurred. The Trustee shall have no duty to act in the absence of such orders, requests, and instructions from the Grantor or FWC [Agency Head (or designee)], except as provided for herein and found in Exhibit B.

Section 15. Notice of Nonpayment. The Trustee shall notify the Grantor and the appropriate FWC [Agency Head (or designee)], by certified mail within ten (10) days following the expiration of the thirty (30)-day period after the anniversary of the establishment of the Trust, if no payment is received from the Grantor during that period. After the pay-in period is completed, the Trustee shall not be required to send a notice of nonpayment.

Section 16. Amendment of Agreement. This Agreement may be amended by an instrument in writing executed by the Grantor, the Trustee, and the appropriate FWC [Agency Head (or designee)], or by the Trustee and the appropriate FWC [Agency Head (or designee)] if the Grantor ceases to exist.

Section 17. Irrevocability and Termination. Subject to the right of the parties to amend this Agreement as provided in Section 16, this Trust shall be irrevocable and shall continue until terminated at the written agreement of the Grantor, the Trustee, and FWC [Agency Head (or designee)], or by the Trustee and FWC [Agency Head (or designee)] if the Grantor ceases to exist. Upon termination of the Trust, all remaining trust property, less final trust administration expenses, shall be delivered to the Grantor.

Section 18. Immunity and Indemnification. The Trustee shall not incur personal liability of any nature in connection with any act or omission, made in good faith, in the administration of this Trust, or in carrying out any directions by the Grantor and/or FWC [Agency Head (or designee)] issued in accordance with this Agreement. The Trustee shall be indemnified and saved harmless by

the Grantor or from the Trust Fund, or both, from and against any personal liability to which the Trustee may be subjected by reason of any act or conduct in its official capacity, including all expenses reasonably incurred in its defense in the event the Grantor fails to provide such defense.

Section 19. Choice of Law. This Agreement shall be administered, construed, and enforced according to the laws of the State of Florida.

Section 20. Interpretation. As used in this Agreement, words in the singular include the plural and words in the plural include the singular. Whenever the term “[Agency Head (or designee)]” are used, they shall be construed to include the term “or his/her designee”. The descriptive headings for each Section of this Agreement shall not affect the interpretation or the legal efficacy of this Agreement.

In Witness Whereof the parties have caused this Agreement to be executed by their respective officers duly authorized and their corporate seals to be hereunto affixed and attested as of the date first above written:

[Signature of Grantor]  
[Title]

Attest:

[Title]

[Seal]

[Signature of Trustee]

Attest:

[Title]

[Seal]

State of \_\_\_\_\_ County of \_\_\_\_\_

On this [date], before me personally came [owner or operator] to me known, who, being by me duly sworn, did depose and say that she/he resides at [address], that she/he is [title] of [corporation], the corporation described in and which executed the above instrument; that she/he knows the seal of said corporation; that the seal affixed to such instrument is such corporate seal; that it was so affixed by order of the Board of Directors of said corporation, and that she/he signed her/his name thereto by like order.

[Signature of Notary Public]

**Attachment B-2. Draft Gopher Tortoise Financial Assurance Performance Bond****Florida Fish and Wildlife Conservation Commission****[Letterhead of Bond Issuer]****PERFORMANCE BOND**

Surety's Performance Bond Number: \_\_\_\_\_  
Date of Execution of Performance Bond: \_\_\_\_\_  
Effective Date of Performance Bond: \_\_\_\_\_  
Total Dollar Amount of Performance Bond: \_\_\_\_\_

**Principal:**

Legal Name and Address: [name and address of Gopher Tortoise Permit Recipient]  
Type of Organization: [insert "individual," "partnership," "limited liability company,"  
"corporation," etc.]  
State of Organization:

**Surety:**

Legal Name and Address: [name and business address of surety providing the bond]  
Type of Organization: [insert "individual," "partnership," "limited liability company,"  
"corporation," etc.]  
State of Organization:

**Beneficiary:**

Legal Name and Address: Florida Fish and Wildlife Conservation Commission  
Administrator (or any of his or her designees)  
620 S. Meridian Street  
Tallahassee, FL 32399-1600

**Site Information:**

Name and Location of Site:  
Permit Number: [Permit Number, if applicable]  
Agreement Governing Site Work: [That certain Gopher Tortoise Habitat Management  
Plan dated \_\_\_\_\_, 20\_\_, approved by FWC  
and [name of Gopher Tortoise Permit Recipient] (the  
"Agreement")]

**WHEREAS**, said Principal is required, under the above-described Site Management Plan, Interim Measures Plan, or Habitat Management Plan (hereinafter, the "Agreement") entered pursuant to the Florida Fish and Wildlife Conservation Commission (FWC) Gopher Tortoise Permitting Guidelines, to perform the "Work" as defined in such Agreement (hereinafter, the "Work") and to fulfill its other obligations as set forth therein; and

**WHEREAS**, said Principal is required by the Agreement to provide financial assurance securing its full and final completion of the Work.

**NOW, THEREFORE**, in consideration of the foregoing, and for other good and valuable consideration the receipt of which is hereby acknowledged, the parties hereto agree as follows:

The Principal and Surety hereto are firmly bound to FWC **[in the above Total Dollar Amount,]** for the performance of the Work, which we, the Principal and Surety, bind ourselves, our heirs, executors, administrators, successors, and assigns, jointly and severally, subject to and in accordance with the terms and conditions hereof. **[Add proviso if there are multiple sureties: "; provided that, where the Sureties are acting as co-sureties, we, the Sureties, bind ourselves in such [sum and] performance "jointly and severally" for the purpose of allowing a joint action or actions against any or all of us, and for all other purposes each Surety binds itself, jointly and severally with the Principal, for the performance of the Work only as is set forth in the Habitat Management Plan, but if no bifurcation of the Work is indicated, the limit of liability shall be the full performance of the Principal's Work obligations under the Agreement".]**

1. The conditions of the Surety's obligation hereunder are such that if the Principal shall promptly, faithfully, fully, and finally complete the Work in accordance with the terms of the Agreement, the Surety's obligation hereunder shall be null and void; otherwise it is to remain in full force and effect.
2. The Surety shall become liable on the obligation evidenced hereby only when the Principal fails to perform all or any part of the Work pursuant to and in accordance with the terms of the Agreement. At any time and from time to time upon notification by FWC Administrators (or any of his or her designees) that the Principal has failed to perform all or any part of the Work, the Surety shall promptly (and in any event within fifteen (15) days after receiving such notification):
  - a. Commence to complete the Work to be done under the Agreement in accordance with its terms and conditions; or
  - b. Pay funds up to the Total Dollar Amount in such amounts and to such person(s), account(s), or otherwise as FWC Administrators (or his or her designees) may direct.
3. If the Surety does not render such performance set forth above within the specified 15-day period, the Surety shall be deemed to be in default of this Performance Bond and FWC shall be entitled to enforce any remedy available to it at law, in equity, or otherwise; provided, however, that if such default is susceptible of cure but cannot reasonably be cured within such fifteen (15) day period and provided further that Surety shall have commenced to cure such default within such fifteen (15) day period and thereafter diligently proceeds to perform

the same, such fifteen (15) day period shall be extended for such time as is reasonably necessary for Surety in the exercise of due diligence to cure such default, such additional period not to exceed ninety (90) days.

4. The liability of the Surety shall not be discharged by any payment or succession of payments hereunder, unless and until such payment or payments shall amount in the aggregate to the Total Dollar Amount of this Performance Bond, but in no event shall the aggregate obligation of the Surety hereunder exceed the amount of said sum.
5. The Surety may cancel this Performance Bond only by sending notice of cancellation to the Principal and to FWC Administrator, provided, however, that no such cancellation shall be effective during the 120-day period beginning on the date of receipt of the notice of cancellation by both the Principal and FWC Administrator. If after ninety (90) days of such 120-day period, the Principal has not established a replacement financial assurance mechanism pursuant to and in accordance with the terms of the Agreement, FWC shall have the right to enforce performance and/or draw upon the full amount of this Performance Bond.
6. The Principal may terminate this Performance Bond only by sending written notice of termination to the Surety and to FWC Administrator, provided, however, that no such termination shall become effective unless and until the Surety receives written authorization for termination of this Performance Bond by FWC Administrator (or his or her designee).
7. Any modification, revision, or amendment which may be made in the terms of the Agreement or in the Work to be done thereunder, or any extension of the Agreement, or other forbearance on the part of either the Principal or FWC to the other, shall not in any way release the Principal and the Surety, or either of them, or their heirs, executors, administrators, successors or assigns from liability hereunder. The Surety hereby expressly waives notice of any change, revision, or amendment to the Agreement or to any related obligations between the Principal and FWC.
8. The Surety shall immediately notify FWC of any of the following events: (a) the filing by the Surety of a petition seeking to take advantage of any laws relating to bankruptcy, insolvency, reorganization, winding up or composition or adjustment of debts; (b) the Surety's consent to (or failure to contest in a timely manner) any petition filed against it in an involuntary case under such bankruptcy or other laws; (c) the Surety's application for (or consent to or failure to contest in a timely manner) the appointment of, or the taking of possession by, a receiver, custodian, trustee, liquidator, or the like of itself or of all or a substantial part of its assets; (d) the Surety's making a general assignment for the benefit of creditors; or (e) the Surety's taking any corporate action for the purpose of effecting any of the foregoing. The Surety shall also immediately notify FWC if, at any time, the Surety ceases to be listed as an acceptable surety for Federal bonds in Circular 570 of the U.S. Department of the Treasury.

9. Any provision in this Performance Bond that conflicts with any applicable statutory or legal requirement shall be deemed deleted here from and provisions conforming to such statutory or legal requirement shall be deemed incorporated herein.
10. All notices, consents, approvals and requests required or permitted hereunder shall be given in writing and shall be effective for all purposes if hand delivered or sent by (a) certified or registered United States mail, postage prepaid, return receipt requested or (b) expedited prepaid delivery service, either commercial or United States Postal Service, with proof of attempted delivery, to the address shown on this first page of this Performance Bond.

All notices, elections, requests and demands under this Performance Bond shall be effective and deemed received upon the earliest of (a) the actual receipt of the same by personal delivery or otherwise, (b) one (1) business day after being deposited with a nationally recognized overnight courier service as required above, or (c) three (3) business days after being deposited in the United States mail as required above. Rejection or other refusal to accept or the inability to deliver because of changed address of which no notice was given as herein required shall be deemed to be receipt of the notice, election, request, or demand sent.

11. The Surety hereby agrees that the obligations of the Surety under this Performance Bond shall be in no way impaired or affected by any winding up, insolvency, bankruptcy or reorganization of the Principal or by any other arrangement or rearrangement of the Principal for the benefit of creditors.
12. No right of action shall accrue on this Performance Bond to or for the use of any person other than FWC or the executors, administrators, successors or assigns of FWC.

**[SIGNATURES ON FOLLOWING PAGE]**



**IN WITNESS WHEREOF**, the Principal and Surety have executed this Performance Bond and have affixed their seals on the date set forth above.

The persons whose signatures appear below hereby represent, warrant, and certify that they are authorized to execute this Performance Bond on behalf of the Principal and Surety, respectively.

PRINCIPAL:

[\_\_\_\_\_] ,  
a [corporation/partnership/limited liability  
company/individual] organized and in good  
standing in the State of [\_\_\_\_\_]

Attest: \_\_\_\_\_  
Name: \_\_\_\_\_

By: \_\_\_\_\_  
Name: \_\_\_\_\_  
Title: \_\_\_\_\_

SURETY:

[\_\_\_\_\_] ,  
a [corporation/partnership/limited liability  
company] organized and in good standing in  
the State of [\_\_\_\_\_]

Attest: \_\_\_\_\_  
Name: \_\_\_\_\_

By: \_\_\_\_\_  
Name: \_\_\_\_\_  
Title: \_\_\_\_\_

**Attachment B-3. Draft Irrevocable Standby Letter of Credit****IRREVOCABLE STANDBY LETTER OF CREDIT  
Florida Fish and Wildlife Conservation Commission (“FWC”)**

Dear Sir or Madam: We hereby establish our Irrevocable Standby Letter of Credit No. \_\_\_\_ in your favor, at the request and for the account of [Gopher Tortoise Recipient Site Permittee’s name and address] up to the aggregate amount of [in words] U.S. dollars \$\_\_\_\_, available upon presentation of:

- (1) your sight draft, bearing reference to this letter of credit No. \_\_\_\_, and
- (2) your signed statement reading as follows: “I certify that the amount of the draft is payable because the [Gopher Tortoise Recipient Site Permittee’s name] has not complied with the requirements of the Habitat Management Plan approved by FWC (or a management agreement between the managing agency and FWC).”

This letter of credit is effective as of [date] and shall expire on [date at least 1 year later], but such expiration date shall be automatically extended for a period of [at least 1 year] on [date] and on each successive expiration date, unless, at least 120 days before the current expiration date, we notify both you and [Gopher Tortoise Recipient Site Permittee’s name] by certified mail that we have decided not to extend this letter of credit beyond the current expiration date. In the event you are so notified, any unused portion of the credit shall be available upon presentation of your sight draft for 120 days after the date of receipt by both you and [Gopher Tortoise Recipient Site Permittee’s name], as shown on the signed return receipts.

Whenever this letter of credit is drawn on under and in compliance with the terms of this credit, we shall duly honor such draft upon presentation to us, and we shall deposit the amount of the draft directly into the standby trust fund of [Gopher Tortoise Recipient Site Permittee’s name] in accordance with your instructions.

We certify that the wording of this letter of credit is consistent with the Gopher Tortoise Permitting Guidelines as such guidelines were constituted on the date shown immediately below.

[Signature(s) and title(s) of official(s) of issuing institution]

[Date]

This credit is subject to [insert “the most recent edition of the Uniform Customs and Practice for Documentary Credits, published and copyrighted by the International Chamber of Commerce,” or “the Uniform Commercial Code”].

## **Appendix 4. Methods for Burrow Surveys on Development (Donor) and Recipient Sites**

### **Development (donor) Site Surveys**

A burrow survey covering a minimum of 15% of the potential gopher tortoise habitat to be impacted by development activities (including staging areas for heavy equipment) is required in order to apply for a relocation permit (10 or Fewer Burrows permits require a 100% survey upfront, see Appendix 11). These surveys must take place no more than 90 days prior to submitting an application. Because gopher tortoises and their burrows are protected from development activities by Florida law, regulatory compliance requires a comprehensive, 100% burrow survey of all potential tortoise habitat proposed for development. These 100% surveys must be conducted no more than 90 days prior to, and no fewer than 72 hours before (excluding weekends and holidays) commencing gopher tortoise capture and relocation activities. To effectively locate all potentially occupied tortoise burrows and provide FWC staff the opportunity to check such surveys, 100% surveys and the burrow location map must be received by FWC at least seventy-two (72) hours (excluding weekends and holidays) before gopher tortoise capture and relocation activities begin. All gopher tortoise burrows must be marked with flagging tape. (See details presented below for burrow marking and survey methodology.) Site preparation for development (such as land clearing) may commence on the project site, or for phases of the project site, for which gopher tortoise capture and relocation activities have been completed (see Site Preparation Activities for Development, in Section II, for details). If site construction does not commence within 90 days from the date of the most recent 100% gopher tortoise survey or capture activities, a new gopher tortoise burrow survey must be completed to ensure gopher tortoises have not moved in and, if found, a valid permit must be obtained, amended, or acted on to capture and relocate all tortoises prior to commencing any site clearing. Site preparation which occurs prematurely, or when gopher tortoises or their burrows are on-site, may require issuance of a Disturbed Site permit.

### **Recipient Site Surveys**

A minimum of 15% of potential gopher tortoise habitat must be surveyed on recipient sites that are proposed to receive relocated tortoises. This survey must be designed to assess all soil types and vegetative communities that are potential gopher tortoise habitat. The primary purpose of the recipient site survey is to obtain a density estimate of existing number of gopher tortoises per acre so that a biologically appropriate determination can be made regarding the number of relocated tortoises that can be added to the site. This value is the baseline density. The baseline density is subtracted from the maximum allowable gopher tortoise density, and the result is the final stocking rate for that particular recipient site. To calculate current baseline density, consider only tortoise burrows greater than or equal to 130 mm (5 inches) in carapace length. Eggs and juvenile tortoises are not considered in this calculation because of their low survivorship and minimal effect on the recipient site forage base.

All surveys completed by authorized agents are subject to field verification by FWC. If FWC determines that the submitted survey results provide an inaccurate estimation of the resident gopher

tortoise population, either additional surveys or a re-survey may be required. If the number of gopher tortoise burrows identified on site exceeds the number authorized for capture and relocation under the existing gopher tortoise permit, the permittee must apply for an amendment and obtain an amended permit for the additional burrows from FWC before the initiating any gopher tortoise capture and relocation activities for the additional burrows.

**Documentation and reporting results from donor and recipient site surveys:**

1. Land Cover Map: Provide an up-to-date aerial photograph of the development site or recipient site and identify all land cover types. (See acceptable types of land use classifications in Appendix 3.) All maps, including the aerial photograph, should be at a scale of one inch equals 800 feet or less. List all land cover types and associated acreage either on the map or on an accompanying table.
2. Soils Map: Attach a Natural Resources Conservation Service (NRCS) Web Soil Survey map depicting each soil type and the average depth to the seasonal high water table (DWT) value for each soil type within the project site.
3. Gopher Tortoise Habitat Map: Provide a map that delineates potential tortoise habitat on the project site or recipient site and provide an acreage estimate by land cover type.
4. Burrow Location Map: Plot and label the location of each burrow observed during the burrow survey. Attach a table that shows the burrow label, activity class (see below), and associated global positioning system (GPS) coordinates.

***Gopher Tortoise Burrow Activity Classification***

Potentially Occupied Burrow: This classification combines the active and inactive categories and, therefore, includes burrows with obvious sign of use and those with minimal or no obvious sign of use. A potentially occupied burrow is in good repair, with the classic half-moon shaped entrance. These burrows may have tortoise tracks or plastron scrapes clearly visible on the burrow floor or on the mound, or they may have subtle or no tortoise sign. The lack of observable tortoise sign may be due to weather or season. The burrow floor may contain loose soil caused by tortoise activity or it may be hard-packed. The burrow mound may or may not have vegetation growing on it, and it may be partially covered by fallen leaves. Potentially occupied burrows must be recorded on burrow location maps and used to calculate gopher tortoise densities.

Abandoned Burrow: An abandoned burrow appears unused and dilapidated. The entrance is partially or completely collapsed, and the burrow is partially or completely filled with leaves or soil. Recent rains, or recent activity by livestock or humans, do not appear to be the primary reason for burrow collapse. The burrow may lack the classic half-moon shaped entrance. Abandoned burrows must be recorded on burrow location maps but **not** included in tortoise density calculations.

All burrows, including those that are  $< 130$  mm (5 inches) in width shall be recorded on burrow location maps. Potentially occupied burrows  $> 60$  mm in width must be permitted and shall be included in the estimated gopher tortoise population calculation. Hatchling burrows  $\leq 60$  mm in width must be documented on burrow location maps and tortoises  $\leq 60$  mm will be authorized for capture and relocation via permit condition. Mitigation contributions are required for all tortoises found on donor sites that are  $> 60$  mm. Refunds will be provided (less the 3% administrative service charge assessed by the WFF) for relocated juvenile tortoises (less than 130 mm carapace length) after a refund request form is submitted (within the published timeframe) by the permittee or its agent and the final after action report is accepted by the FWC. Hatchling and juvenile gopher tortoises must be relocated to the approved recipient site but they are not counted against a recipient site's remaining capacity to receive gopher tortoises after the final after action report for a permit is submitted and it is accepted by the FWC.

***Burrow Survey Methods (Minimum of 15%)***

1. Using evenly spaced belt transects, distribute these transects across all potential tortoise habitat within the designated donor or recipient site to provide at least 15% coverage. This initial step is a map exercise (see illustration below), and transect locations should be indicated on the gopher tortoise habitat map.
2. Maximum dimensions for each individual transect are 250 meters (820 feet) long and 16 meters (52 feet) wide. The area covered by this size transect is approximately one acre (0.4 hectare). In areas with heavy cover, the width of each transect must be reduced to allow for 100% detection of burrows within the transect, and the total area covered by the transect must be recalculated to adjust for the reduced width.
3. One or multiple observers may conduct these burrow surveys. When multiple observers are used, sufficient distance must exist between observers to ensure that transects do not overlap. It is essential that observers focus solely on searching for burrows. They should not be performing vegetation sampling (i.e., on recipient sites) concurrently or conducting other activities.
4. Provide GPS coordinates for all burrows observed within, or partially within, the boundaries of each transect. GPS data taken with sub-meter accuracy in Decimal Degrees using the data settings of North American Datum of 1983 (NAD83 feet) Albers/High Accuracy Reference Network (HARN) is preferred, but not required. Burrows shall be marked with flagging tape indicating the burrow's label and activity class. This will assist field verification of surveys by FWC. The burrow label, status, GPS coordinates, accuracy of data and projection the coordinates shall be recorded and reported to FWC so that the burrow can be identified later.
5. For each transect, report the raw data in a table (transect dimensions, number of burrows by activity class, number of burrows by size class, and burrow density per acre). For the donor or recipient site, report the average tortoise density using the following calculation:

$$\frac{(\text{Total Potentially Occupied Burrows})}{(\text{Total Acres within Survey Area})} \times (0.50) = \text{Tortoises / Acre}$$

Estimating the Gopher Tortoise Population within a Donor Site:

Tortoises/Acre multiplied by the Number of Acres of Potentially Occupied Gopher Tortoise Habitat = Estimated Number of Tortoises Present

Calculating the Gopher Tortoise Stocking Density for a Recipient Site:

Site Evaluation Maximum Allowable Gopher Tortoise Density minus the Baseline Density = Final Stocking Rate

Calculating the Number of Gopher Tortoises that can be released within a Recipient Site:

Final Stocking Rate multiplied by the number of Acres of Gopher Tortoise Habitat = Number of Gopher Tortoises Allowed to Be Released

***Example of burrow survey using belt transects:***

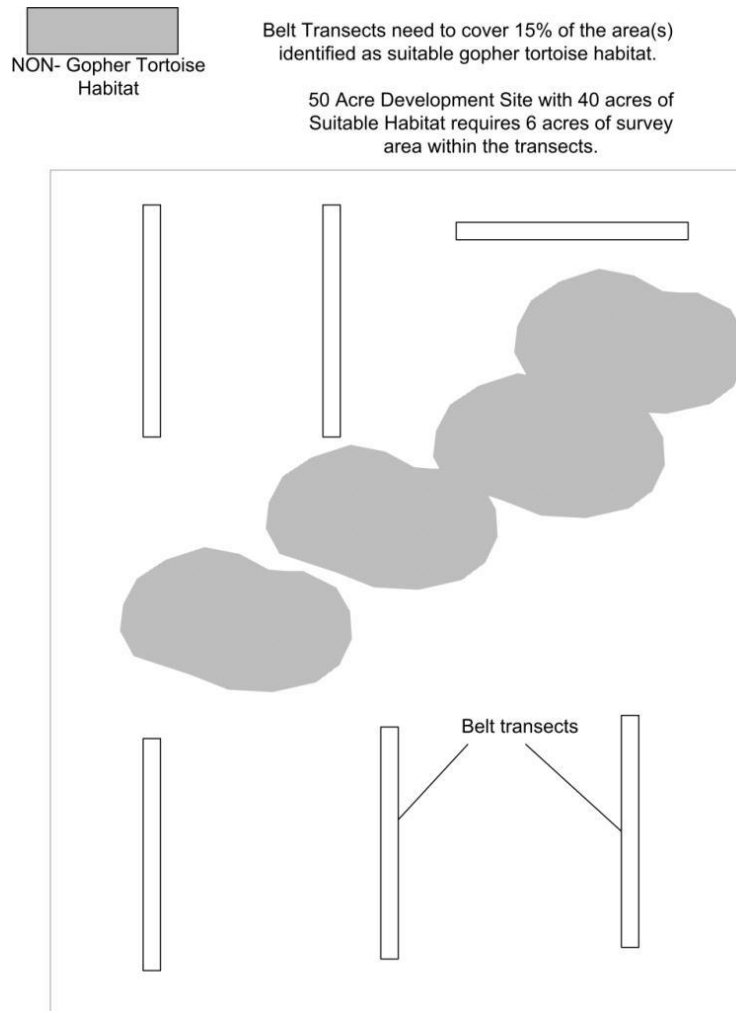

***Burrow Survey Methods (100%)***

1. All potential gopher tortoise habitat that will be impacted by development activities must be searched for burrows. The recommended approach is to systematically search the entire impact zone by traveling parallel transects spaced appropriately for the habitat conditions (i.e., the length may be consistent or vary with the shape of the site, but the width should allow 100% detection of burrows). The search can be conducted by one or more observers. Transect edges should be marked with flagging to ensure complete coverage. In open habitat, such as mowed pasture or natural sandhill, transects should be spaced no more than 10 meters (33 feet) apart. In thicker habitat, such as flatwoods and scrub, transects should be spaced as close as five meters (16 feet) apart. Patches of extremely thick habitat, such as saw palmetto or blackberry patches, should be searched more intensely, with spacing at approximately one meter (three feet) or less.
2. All burrows observed (i.e., potentially occupied and abandoned) should be marked with flagging tape that indicates the burrow's label and activity class. This will assist field verification of survey by FWC. The burrow label, status, and GPS coordinates should be recorded and reported to FWC so that the burrow can be identified later.

***Surveys Conducted in Application for a Disturbed Site Permit***

In cases of an application for a Disturbed Site permit, a modified survey protocol is required. It is necessary to estimate both the number of tortoises within the disturbed area and (if applicable) the number of tortoises outside the disturbed area which are still within the boundaries of the project site.

Once site disturbances within the project area cease, a minimum 28-day waiting period (this may be longer depending on temperature and season) is required before tortoise burrow surveys are conducted within disturbed areas. This gives tortoises time to dig out of collapsed burrows. Following this waiting period, 100% burrow surveys must be conducted throughout the disturbed area to provide an estimated number of tortoises present. All burrows receive the conversion factor of 0.5 (50% burrow occupancy rate).

These new 100% survey results must then be compared to one of the following surveys/options:

1. An “older, acceptable survey” of the disturbed area (surveys must not be more than one year old from the time new 100% surveys are completed, and must have been conducted in accordance with survey protocols in this document).
2. A 15% survey of remaining undisturbed tortoise habitat within the project site that is similar to the disturbed area (see survey methodology below). Survey area must be large enough to represent 15% of the total acreage of the project site.
3. A 15% survey adjacent to the project site (must be similar habitat to the project site and large enough to represent 15% of the total acreage of the project site).

4. If survey methods above cannot be conducted for some reason, the applicant shall estimate tortoise numbers within the disturbed area using a standard density of 2 gopher tortoises/acre with a minimum population estimate of 1 tortoise.

Results of the 100% survey within the disturbed area are compared with results from one of the four options above. The method which estimates the highest number of tortoises within the disturbed area will be used to calculate up-front mitigation costs for Disturbed Site permits.

An estimate of the total number of tortoises for the entire project area must also be calculated. In some cases, the disturbed area already covers the entire project site. In other cases, undisturbed habitat remains within the project site. If a 15% survey has already been conducted (option 2 above), then this survey can be used to estimate the number of tortoises outside the disturbed area. In other cases, a 15% survey must be conducted which is large enough to represent at least 15% of the remaining acreage of undisturbed suitable gopher tortoise habitat left on-site.



## Appendix 5. Marking and Measuring Gopher Tortoises during Relocations

**Marking:** Gopher tortoises captured under all permits except a 10 or Fewer Burrows permit with on-site relocation and a Burrow or Structure Protection permit must be permanently and uniquely marked by drilling holes in, or using a triangular file to notch, one or a combination of the eight rearmost marginal scutes (the four right ones and the four left ones) and the two right and left front marginal scutes. Each scute is assigned a numerical value, as illustrated below. The scheme is additive; e.g., tortoise #14 would require the drilling of the first scute left of the rear marginal and the third scute right of the rear marginal. For indicating numbers 1000-3999, notch (do not drill) the third marginal(s) to the right and left of the front central scute (nuchal), as shown in the figure below. For numbers >3999, contact FWC. The size of the drill bit or triangular file should be relative to the size of the tortoise, but no more than 25% the width of the marginal scute. Drilling or notching should be carefully undertaken to avoid injury to the limbs or head. Also, holes should be drilled closer to the marginal edge (without breaking through the edge) rather than higher up on the scute. To avoid injury to tortoises that have pliable shells, juveniles (<130 mm carapace length) cannot be marked using a drill; instead, a triangular file or sharp scissors must be used to notch the appropriate scutes. Tortoises  $\geq 130$  mm carapace length shall be marked by either drilling or notching scutes. PIT (Passive Integrated Transponder) tags may be used as an alternative to drilling or notching marginal scutes. These microchips are about the size of a grain of rice and are injected into a tortoise's hind leg using a hand-held applicator. A hand-held scanner reads the tag's electromagnetic code and displays the tag's number.

**Measuring:** Straight-line carapace length (CL) must be recorded in millimeters. (See below.) Forestry tree calipers are useful for measuring the carapace. Tortoise weight (in grams) should also be recorded.

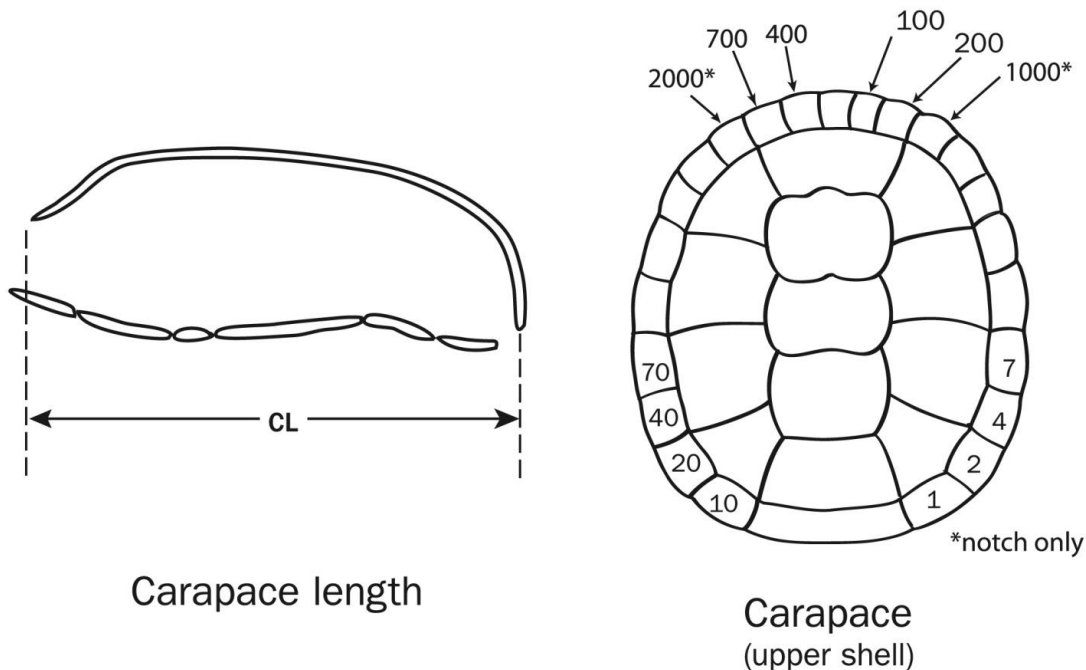

## Appendix 6. Health Considerations for Gopher Tortoises during Relocations

### Making Decisions Regarding Relocations and Tortoise Health Assessments

Although relocation removes individual tortoises from harm on sites proposed for development, the transport of tortoises to new areas carries with it an inherent risk of exposure to infectious diseases for both recipient and donor populations. Determining the degree of risk and, therefore, the need for assessing tortoise health involves consideration of the following: the conservation value of the recipient site; whether tortoises exist within, or adjacent to, the recipient site; and the overall goals of the relocation. (See Table 1 below). Relocations to sites with high conservation value and established or adjacent populations, for example, carry a greater risk of adversely affecting these priority populations and, therefore, would generally warrant a correspondingly greater scrutiny of the relocated tortoises. Health assessments include physical examinations and the collection of biological samples (e.g., blood) for diagnostic tests. Currently, the only available blood test for a known gopher tortoise disease involves blood sampling for mycoplasmal upper respiratory tract disease (URTD; see below); however, even this well-documented test only indicates whether a tortoise has been exposed to the disease-causing organism; it does not provide information on whether the tortoise currently *has* the disease.

**Table 1.** Recipient Population Conditions, Goals, Disease Issues, and Suggested Health Assessment Needs

Recipient Population	Established or Adjacent Populations	Goals	Disease an Issue?	Health Assessment Needs
Highest conservation value (relatively large sites with long-term protection and management)	Yes	Healthy populations; minimize risks to adjacent/ existing populations	Yes—can impact both recipient and donor populations	Maximum on both donor and recipient populations. Monitor for success.
Highest conservation value	No	Healthy populations	Yes—due to established conservation goal	Maximum. Monitor for success.
Moderate conservation value (smaller protected sites or large sites with non-perpetual easements)	Yes	Healthy populations; minimize risks to adjacent/ existing populations	Yes—can impact both recipient and donor populations	Moderate, or based on land manager's guidelines and risk to adjacent populations.
Moderate conservation value	No	Site specific	Questionable—depends on	Based on land manager's guidelines.

			goals and site specifics	Monitor for success.
Minimal conservation value (sites with no long-term protection; may also be relatively small)	Yes	Humane or rescue relocation. Minimize risks to adjacent/ existing populations	Yes—can impact recipient and/or adjacent populations	Moderate or based on land manager's guidelines and risk to adjacent populations.
Minimal conservation value	No	Humane or rescue relocation.	No	Low. Based on land manager's guidelines.

### Cursory Health Evaluations

Knowledge of normal gopher tortoise behavior and appearance is necessary when conducting health examinations. If biological samples are going to be collected, appropriate training by (or assistance from) a veterinarian or other person with extensive experience working with tortoises and collecting such specimens is required. The basic components of a physical exam include an overall assessment of the posture/behavior of the tortoise and an examination of the eyes, nostrils, skin, muscle mass, and shell. Shell measurements are not only important in determining the maturity of individual tortoises (e.g., juvenile, subadult, adult male or female) but, especially when correlated with weight, can also be helpful in assessing the overall body condition. The following are components of a cursory physical examination:

1. Overall posture/behavior: As noted above, some knowledge of tortoise behavior is necessary to discern between normal/abnormal.
  - a. Alert and responsive or quiet but responsive—these two categories identify behavioral characteristics of normal tortoises. Alert/responsive tortoises paddle their forelimbs (front legs) when held, attempt to escape, and repeatedly retract into shell when handled. Quiet/responsive tortoises are shy and tend to remain withdrawn into their shell when being handled, but they have normal strength.
  - b. Depressed and lethargic—these animals may hang forelimbs limp when lifted, may have poor muscle mass, are weak, and do not resist gentle tugging on their limbs.
  - c. Walking/moving—normally/abnormally.
  - d. Breathing sounds (normal, congestion, distress)—tortoises may normally create a very faint, high-pitched whistle when expelling air out of their nostrils. Wet or gurgling sounds associated with congestion are abnormal.
2. Examine eyes. May need a flashlight or, in some cases, magnification to examine.
  - a. Clarity of eye (i.e., is cornea or lens clear or cloudy? Is there any discoloration?); position of eye within orbit (i.e., is eye bulging or sunken into orbit?)
  - b. Discharges—clear/watery or cloudy; characterize as mild, moderate, or severe.

- c. Examine eyelids, conjunctiva (the mucous membrane that covers the exposed portion of the eyeball and the inner surface of the eye), and area around eyes—look for swelling, redness, or traumatic wounds (e.g., lacerations). Characterize severity as mild, moderate, or severe.
3. Examine nares (nostril openings).
  - a. Discharges—clear/watery or cloudy/thick; describe color of discharge and characterize as mild, moderate, or severe. Note if dirt/material is obstructing nostrils.
  - b. Erosion or irregular shape of the nares (evidence of long-term discharge).
4. Examine shell (scutes and seams between scutes).
  - a. Flaking, discoloration, defects/erosions, soft areas, fractures, or chew marks.
  - b. Note the distribution and severity of lesions.
  - c. Photographs and drawings are extremely useful.
  - d. Measure carapace (top shell) and record tortoise weight. Note whether tortoise has urinated/defecated, as this waste elimination may significantly affect body weight.
5. Examine skin and muscles
  - a. Excessive flaking, discoloration of the skin, wounds, scars, or evidence of prior injuries.
  - b. Evaluate muscle mass on head and limbs to look for muscle loss (i.e., wasting away of muscles). Note whether the head has “old man appearance”: sunken eyes; skin drawn tightly over skull).
  - c. Check to make sure the limbs are symmetric, look for swollen areas or malformations, and check toenails for symmetrical wear patterns.
  - d. Note the presence of external parasites (e.g., ticks) and number (< or > 10).

**Note:** Although determining the health of an individual tortoise at a particular moment in time can be difficult (i.e., certain clinical signs or “symptoms” may come and go), there are some tell-tale signs that authorized agents can watch for: nasal discharge; severely eroded nares; “old man appearance” (eyes sunken, skin drawn tightly over skull); eyes/eyelids severely swollen or reddened, with discharge; poor muscle mass and emaciated (abnormally thin) appearance. Options for accommodating individuals that appear ill, or that test positive for mycoplasmal URD, are indicated below.

### **Disinfection Protocol**

Caution must be taken during relocations and whenever handling gopher tortoises to ensure that authorized agents do not contribute to the spread of pathogens (germs). It is recommended that hands and equipment be disinfected between handling individual tortoises. Cleaning and disinfecting bins, traps, and other equipment between uses on donor (development) sites is required to reduce the chance of cross-contamination between populations.

**Disinfection Solution:** 1:20 dilution of 5% household bleach in water. A stronger 1:10 dilution of 5% household bleach in water is recommended for equipment that is particularly dirty (i.e., stained with soil or feces).

Solutions should be stored in dark bins or in opaque bottles and should be made fresh regularly (e.g., weekly, depending on storage conditions). Bleach should be purchased in small bottles or dispensed into small bottles to minimize deterioration from opening/closing the lid.

***Disinfecting Equipment:*** Remove dirt and feces by rinsing with water (e.g., from gallon jugs) or by brushing with paper towels. Spray equipment (including drill bits and files) liberally with the bleach solution and allow to dry. Between donor sites, thoroughly scrub bins and buckets with detergent and water before spraying with the bleach solution.

***Disinfecting Hands:*** A pump-applicator, plastic bottle of 60% ethyl alcohol is an efficient way to disinfect hands between handling tortoises; smaller pocket-size bottles of hand sanitizers are also useful in the field. If hands are extremely dirty, rinse with water before using the alcohol sanitizer.

### **Testing for Mycoplasma Upper Respiratory Tract Disease (URTD)**

Authorized agents or other individuals wishing to collect blood or other samples for mycoplasma URTD tests shall be appropriately trained by a veterinarian or other person experienced in such sample collection/handling for tortoises, and they shall sign an affidavit provided by FWC stating they have been so trained. The FWC blood collecting protocol and associated affidavit can be downloaded from [MyFWC.com/GopherTortoise](http://MyFWC.com/GopherTortoise) (click on Permits and then Permitting Guidelines to locate the necessary documents regarding URTD testing). The signed affidavit, in addition to their permit, authorizes the following:

1. Blanket authorization to capture, hold, and draw blood from gopher tortoises as needed for collecting blood samples. Tortoises may be held up to 24 hours, but shall not be held for more than 72 hours, as stipulated in the FWC permitting guidelines.
2. Blood samples must be identified by the applicant's name, county, and project name. Testing will be conducted by the Mycoplasma Testing Lab, University of Florida, Department of Pathobiology, 1600 South West Archer Road - BSB 350, Gainesville, FL 32610. The Lab may be contacted at (352)294-4068, extension 3986. The applicant is responsible for all fees and costs associated with testing.
3. Test results will be provided by the testing facility to FWC and the applicant.

It should be noted that there is currently no known cure for mycoplasma URTD, making recovery of truly infected tortoises an unlikely scenario. Recipient site owners/managers reserve the right to request mycoplasma URTD testing or other diagnostic tests that become available for URTD or other diseases and to refuse any, or all, tortoises from populations that have seropositive and/or symptomatic individuals. Such decisions will depend on the goals and priority of the recipient site (see table above) and, thus, will reflect the level of risk involved in allowing introduction of potentially ill or infected tortoises. In those cases where several clinically ill tortoises, or tortoises

that test positive for URTD or other diseases, are encountered, consultation with FWC and wildlife veterinarians will be necessary to determine how best to accommodate such populations.

### **Protocol for Accommodating Gopher Tortoises that Appear Ill**

- Authorized agents capturing gopher tortoises at donor sites must isolate tortoises with obvious health abnormalities as outlined in this Appendix (e.g., markedly lethargic; “old man appearance”: sunken eyes, skin drawn tightly over skull; abnormally thin limbs with poor muscle mass; nasal discharge; eyes severely swollen and reddened, with discharge).
- Contact a local rehabilitation facility and transport the tortoise to the facility. A list of participating wildlife rehabilitators is provided by FWC. These facilities do not charge for assessment and treatment. Also report any ill tortoises to the FWC regional gopher tortoise conservation biologist and the contact for the targeted recipient site. Tortoises may also be treated at the Zoological Medicine Service at the University of Florida (UF) Veterinary Medical Center in Gainesville, but this service will incur a cost.
- If an ill tortoise dies (from causes not directly related to excavation or trapping) or if recently dead tortoises are found on the donor site, place the tortoise on ice (do not freeze) and notify the FWC regional gopher tortoise conservation biologist. If representatives for either the donor site or recipient site want to pursue the reason for tortoise mortality, they may deliver dead tortoises to the Pathology Service at the University of Florida Veterinary Medical Center in Gainesville for a postmortem evaluation. This service will incur a cost. Other options may also be available; please contact the FWC Gopher Tortoise Permit Coordinator.

It is not necessary to interrupt capture efforts when ill tortoises are observed; these individuals can be isolated until the end of the burrow excavation or trapping for that day. Because some clinical signs of disease (e.g., nasal discharge) may appear and then disappear over time, it is helpful to photograph observed abnormalities with a digital camera.

Rehabilitation facilities or the UF Veterinary Medical Center will triage tortoises and either treat or euthanize. If the targeted recipient site refuses these tortoises post-treatment, such individuals will be accommodated as waif tortoises and either placed in captivity or in specifically designated waif sites.

## **Appendix 7. Methods for Baseline Vegetation Sampling and Follow-up Monitoring on Recipient Sites**

### **Vegetation Surveys**

The vegetation sampling method described below can be performed using 250-meter-long belt transects that are used to estimate tortoise density on recipient sites. Vegetation sampling shall occur at a minimum of 30% of the belt transects and be distributed across areas providing suitable gopher tortoise habitat. The beginning and end of each transect shall be permanently marked in one of two ways:

- 1) Use rebar, T-posts or other fire resistant material at least six feet high. These posts should either be painted with high visibility paint or the posts should be covered with painted PVC pipes to increase visibility and to provide the option for removal during prescribed burn, or;
- 2) Use a GPS instrument capable of sub-meter accuracy to take latitude and longitude coordinates at the beginning and end of each transect. GPS data collected in decimal degrees using data type DATUM NAD83 feet Harn Albers is preferred. The data must specify the collection method (i.e., the projection and coordinates) as not all GPS instruments automatically attach a projection file with the data. The data collected must be reported to the FWC.

Vegetation surveys and gopher tortoise surveys may be conducted simultaneously by multiple people, or an individual may perform each survey separately. However, at least 30% of the gopher tortoise transects shall be used as vegetation transects. For example, a 15% tortoise survey of a proposed 250-acre recipient site would require thirty-seven 16-meter by 250-meter belt transects (each transect covering approximately one acre). Thirty percent of the transects, or 11 transects total, would be selected for vegetation sampling. Those transects selected for vegetation sampling should be located so there is representative coverage across the site. Each transect selected for vegetation sampling would have four stations associated with the 0-, 75-, 150-, and 225-meter points along the transect.

***Canopy Cover***—At 75-meter intervals along a transect (i.e., at the 0-, 75-, 150-, and 225-meter points along the transect), walk 15 meters perpendicular to each side of the transect line (a total of 30 meters). Every 1.5 meters (10 samples on each side), look through a densitometer (manufactured by Geographic Resource Solutions) with cross hairs and held directly overhead. Canopy vegetation is defined as woody stemmed plants three meters or greater in height. If there is canopy at the center point of the cross hairs, count that measurement as a plus. If there is no canopy cover, count that measurement as a zero. For 20 measurements, total the pluses, divide by 20, and multiply by 100 to obtain percent canopy cover at the station.

***Shrub Cover***—At each 75-meter interval along the transect line, walk 15 meters perpendicular to each side of the transect line (a total of 30 meters). Every 1.5 meters, hold arms outstretched approximately 1.5 meters off the ground. If the arms strike shrub plants (shrubs can be woody

plants, semi-woody plants, vines, forbs, dwarf trees, tree seedlings, canes, and palms that are approximately 1.5 meters off the ground), count that measurement as a plus. If the arms strike nothing, count that measurement as a zero. For the 20 total measurements total the pluses, divide by 20 and multiply by 100. This provides an estimate of the percent shrub cover at the station.

***Herbaceous Ground Cover***—At each 75-meter interval along the transect line establish an herbaceous cover sampling station. Each sampling station shall be at a known location and marked on a map. Provide GPS location coordinates and general observational directions (e.g., between wetlands 1 and 2 and approximately 50 yards from large live oak, which is located 275° from sampling station). Extra sampling stations shall be used if critical habitat changes are occurring between the 75-meter intervals.

To estimate the relative percent cover of herbaceous species in each sampling station, use a 0.25 square meter (2.7 square feet) quadrat. The quadrat can be easily made using PVC pipe. Estimates are to be based on seven cover classes: less than 1%, 1-5%, 6-29%, 30-59%, 60-75%, 76-95%, 96-100%. Record cover class for each of the following: bare ground; debris; broadleaf grasses and grass-like vegetation (e.g., sedges, rushes); wiregrass; and any forbs, vines, saw palmetto, or woody vegetation that are < 3 feet in height. If possible, identify species of exotic vegetation known to be problematic for tortoises, e.g., cogongrass (*Imperata cylindrica*). Also note the total height of the herbaceous vegetation.

### **Photographic Stations**

Photographs shall be taken at each sampling station and shall display the general setting of the transect and herbaceous vegetation being sampled. Therefore, three photographs will be required at each sampling station: (1) a clear photograph of the vegetation inside the quadrat, (2) a photograph of the main belt transect, facing forward, and (3) a photograph of the main belt transect, facing rearward.

### **Monitoring and reporting requirements**

The intent of long-term monitoring and reporting requirements on recipient sites is to ensure adequate and appropriate management continues and the gopher tortoise population is sustained and viable for the long term as specified in the Gopher Tortoise Management Plan.

Monitoring and reporting requirements may be reduced over time, in both frequency and scope, for landowners who have successfully met habitat management and reporting requirements. Reports are required from the landowner of a permitted long-term protected recipient site every 3 years for the first 15 years (Phase 1). If the landowner has met monitoring and reporting requirements during the first 15 years, the monitoring and reporting requirement is then reduced to every 5 years for the next 10 years (Phase 2). Following 25 years of successfully meeting all monitoring, habitat management and reporting requirements, reports will then be required every ten years with reduced monitoring and reporting requirements. Monitoring and reporting requirements during each phase are outlined in Table 1 below.



Recipient sites that do not successfully meet monitoring, habitat management and reporting requirements will be required to restart the monitoring and reporting requirements at the beginning of Phase 1. A report format (under development) will be provided by FWC to ensure that all required information is provided for each phase. Before the reports are deemed sufficient by FWC, a gopher tortoise regional conservation biologist will visit the recipient site to verify the survey(s) and report. Additional information may be requested after the site visit.

Habitat management shall continue as prescribed in the site habitat management plan for the life of the permit. Site visits will be conducted by FWC staff on an annual basis. Reports shall be submitted no later than 90 days following the completion of the baseline survey or follow-up monitoring surveys.

Reports for baseline vegetation surveys and follow-up monitoring shall include a brief narrative explaining the property location, size, ownership, authorized agent, and reference the Florida Fish and Wildlife Conservation Commission (FWC) recipient site permit number(s). This introductory information shall be followed by the qualitative and quantitative data and an overall description of the present conditions within the recipient site. Any mortality observed must be reported to FWC within 30 days of initial observation and must include information outlined on the *Tortoise mortality/contingency plan* described in the FWC-approved recipient site management plan (see Gopher Tortoise Permitting Guidelines, p. 47). Management actions taken (or proposed) as a result of the observed mortality must also be documented and included in the report. The Handbook on Gopher Tortoise; Health Evaluation Procedures for Use by Land Manager and Researchers (Wendland *et al.*, 2009) available at <http://myfwc.com/research/wildlife/amphibians-reptiles/gopher-tortoise/links/>, is a helpful reference for assessing and addressing potential health problems. Vegetative transect maps, gopher tortoise burrow transect maps, aerial images, land use maps, and soil maps are required. Spreadsheets (tabular form) that include the percent coverage of the vegetation at each sampling station are required.

**Table 1. Phased recipient site monitoring and reporting requirements.**

Reporting Phase	Years	Narrative including a qualitative assessment of vegetation and tortoise population	Habitat management summary*	Recent aerial images with property boundaries	Photographic stations	15% tortoise survey** and transect maps with GPS coordinates	Quantitative vegetation survey and transect maps
Phase 1	1-15	X	X	X	X	X	X
Phase 2	16-25	X	X	X	X	X	
Phase 3	26-life of permit	X	X	X	X		

\*Includes description and timeline of habitat management activities conducted and planned future management activities.

\*\*Gopher tortoise burrow surveys must be conducted by an authorized gopher tortoise agent that is authorized to conduct gopher tortoise surveys.

For monitoring reports, the 15% gopher tortoise survey data must document the size class (in 10 mm increments) of all tortoise burrows. This measurement is done using calipers and measuring approximately 50 cm inside the mouth of each potentially occupied burrow (for methods, see Smith *et al.*, 2009, available at

<http://www.fws.gov/southeast/candidateconservation/pdf/gtsurveyhandbook.pdf>). These burrow width data are to be included with the survey information along with the carapace lengths of all size/class of tortoises relocated to the recipient site. Timing and habitat condition should be considered when planning the survey. Survey data and measurements of tortoises released at the recipient site must be submitted in a spreadsheet or shapefile format.

Any changes of the land use and soil conditions shall also be explained and included in the monitoring report. A timeline of the habitat management activities conducted since submittal of the previous baseline or monitoring report shall be provided. Major changes in vegetation (*e.g.*, due to forestry clearing, habitat degradation from absence of fire) shall be noted. Additionally, changes to any land management plans or other legal documents shall be attached and described in the report. If applicable, a narrative of any problems, remediation, or exceptional environmental changes that are improving the gopher tortoise habitat shall be reported (note locations). A timeline of habitat management activities proposed to occur over the next three-year monitoring period shall also be provided.

**Appendix 8. Draft FWC Conservation Easement**

[NOTE TO PREPARERS: PLEASE USE “TRACK CHANGES” WHEN YOU REVISE THIS FORM FOR SUMMITAL TO FWC. IF YOU DO NOT USE “TRACK CHANGES” FWC REVIEW OF THE FORM MAY BE SIGNIFICANTLY SLOWED. PLEASE INCLUDE A COMMENT THAT EXPLAINS THE REASON FOR EACH CHANGE.]

This instrument prepared by:

After recording please return the document to Grantee:  
Florida Fish and Wildlife Conservation Commission  
ATTN: Gopher Tortoise Permit Coordinator  
620 South Meridian Street  
Tallahassee, Florida 32399-1600

CONSERVATION EASEMENT

THIS DEED OF CONSERVATION EASEMENT is given this \_\_\_\_ day of \_\_\_\_\_ 201\_ by \_\_\_\_\_, a Florida corporation whose mailing address is \_\_\_\_\_, (“Grantor”) to the Florida Fish and Wildlife Conservation Commission, an agency of the State of Florida, with its principal office at 620 South Meridian Street, Tallahassee, FL 32399-1600 (“Grantee”).

The parties agree as follows:

WITNESSETH

WHEREAS, the Grantor is the owner of certain lands situated in \_\_\_\_\_ County, Florida, hereinafter referred to as the “Property”, more specifically described in Exhibit A attached hereto and incorporated herein by this reference; and

WHEREAS, the property possesses natural, scenic, open space, wildlife preservation and conservation values (collectively, “conservation values”) of great importance to Grantor, and the people of the State of Florida; and

WHEREAS, the specific conservation values of the Property are documented as part of the Habitat Management Plan pertaining to the Property, dated \_\_\_\_\_ (“Plan”), part of which is entitled the “Baseline Documentation”. A copy of the Plan is attached hereto as Exhibit B, and incorporated herein by reference. The Baseline Documentation is an accurate representation of the Property at the time of this grant and is intended to serve as an objective information baseline for monitoring compliance with the terms of this grant; and

WHEREAS, Grantor intends that the conservation values of the Property be preserved and maintained by the continuation of land use patterns existing at the time of this grant, that do not significantly impair or interfere with those values; and

WHEREAS, Grantor further intends, as owner of the Property, to convey to Grantee the right to preserve and protect the conservation values of the Property in perpetuity; and

WHEREAS, Grantee is a state public agency, part of whose mission is the conservation, preservation, protection or enhancement of lands such as the Property; and

WHEREAS, the Grantor, in consideration of the issuance by the Grantee a permit in favor of the Grantor for the take of those species identified on the permit, is required to grant and secure the enforcement of a perpetual conservation easement pertaining to the Property.

NOW THEREFORE, consistent with the issuance of the Permit, Grantor hereby grants, creates, and establishes a perpetual conservation easement upon the Property, which is described in Exhibit A, which shall run with the land and be binding upon the Grantor, its heirs, successors and assigns, and remain in full force and effect forever (“Conservation Easement”).

1. Recitals. The above “WHEREAS” clauses are true and correct and are incorporated into this Conservation Easement as if set forth at length herein incorporated into this agreement.

2. Purpose. The purpose of this Conservation Easement is to ensure that the Property or part thereof as described in this Conservation Easement shall be protected forever and used as conservation areas, consistent with the Habitat Management Plan (“Plan”). The parties intend that this Conservation Easement will confine the use of the Property to such uses as are consistent with the purpose of this Conservation Easement.

3. Heirs, successors, and assigns. The parties to this Conservation Easement intend the rights and responsibilities to accrue to any and all heirs, successors, personal representatives, or assigns.

4. Rights of Grantee. To accomplish the purpose of this Conservation Easement the following rights are conveyed to Grantee:

a. To preserve and protect the conservation values of the Property as defined in this Conservation Easement;

b. To enter upon the Property at reasonable times and upon reasonable notice to the Grantor in order to engage in activities consistent with this Conservation Easement, to monitor Grantor’s compliance with this Conservation Easement, and to otherwise enforce the terms of this Conservation Easement; provided that Grantee shall not unreasonably interfere with Grantor’s use and quiet enjoyment of the Property; and

c. To prevent any activity on or use of the Property that is inconsistent with the purpose of this Conservation Easement, and to require the restoration of such areas or features of the Property that may be damaged by any inconsistent activity or use.

5. Grantor’s Reserved Rights. Grantor reserves to itself, or assigns all rights as owner of the Property including the right to engage in all uses of the Property that are not expressly prohibited herein and are not inconsistent with the purpose of this Conservation Easement.

6. Prohibited Uses. Unless expressly authorized in accordance with the Plan (Exhibit B), the following are prohibited activities on the Property:

- a. Construction or placing of buildings, roads, signs, billboards or other advertising, utilities or other structures above, on, or below the ground.
  - b. Dumping or placing of soil or other substance or material as landfill or dumping of trash, waste, or unsightly or offensive materials.
  - c. Removal or destruction of trees, shrubs, or other vegetation.
  - d. Excavation, dredging, or removal of loam, peat, gravel, soil, rock or other material substance in such manner as to affect the surface.
  - e. Surface use except for purposes that permit the land or water areas to remain in their existing natural condition.
  - f. Activities detrimental to drainage, flood control, water conservation, erosion control, soil conservation, or fish and wildlife habitat preservation.
  - g. Act or uses detrimental to such retention of land or water areas in their existing natural condition.
  - h. Acts or uses detrimental to the preservation of the structural integrity or physical appearance of sites or properties of historical, architectural, archaeological, or culture significance.
  - i. Alteration of the Property except in compliance with the Plan.
7. Subdivision. There shall be no subdivision of the Property except as may otherwise be provided in this Conservation Easement.
8. No Public Access. No right of access by the general public to any portion of the Property is conveyed by this Conservation Easement.
9. Management; Expenses; Taxes. Grantor shall manage the Property consistent with the Plan. Grantor retains all responsibilities and shall bear all costs and liabilities of any kind related to the ownership, operation, upkeep, and maintenance of the Property, including the maintenance of adequate comprehensive general liability insurance coverage. Such responsibilities and costs shall include those associated with the management activities discussed in the Plan. Grantor shall keep the Property free of any liens arising out of any work performed for, materials furnished to, or obligations incurred by Grantor. Grantor shall pay before delinquency all taxes, assessments, fee, and charges of whatever description levied on or assessed against the Property by competent authority, and shall furnish Grantee with satisfactory evidence of payment upon request.
10. Costs of Enforcement. Any costs incurred by Grantee in successfully enforcing the terms of this Conservation Easement against Grantor, including, without limitation, costs of suit and attorney's fees, and any costs of restoration necessitated by Grantor's violation of the terms of this Conservation Easement, shall be borne by Grantor.
11. Liability. Grantor and its successors shall hold harmless, indemnify and defend Grantee from and against all liabilities, penalties, costs, losses, damages, expenses causes of action, claims, demands or judgments, including attorneys fees, arising from or in any way connected with: 1) injury to or the death of any person, or physical damage to any property, resulting from any act, omission, condition, or other matter related to or occurring on or about the Property, regardless of cause, 2) costs and liabilities of any kind related to the ownership, operation, upkeep

and maintenance of the Property, including but not limited to the maintenance of adequate comprehensive general liability coverage, payment of taxes, and keeping the Property free of liens; and 3) the existence or administration of this Conservation Easement.

12. Remedies. If Grantee determines that Grantor or successors are in violation of the terms of this Conservation Easement, Grantee may take any of the following actions, after 30 day written notice to Grantor or successors to correct the violation: 1) Grantee may itself correct the violation, including but not limited to restoration of any portion of the Property affected to the condition that existed prior to the violation, and demand payment from Grantor for all costs associated with such action; 2) Grantee may bring an action at law or in equity in a court of competent jurisdiction to enforce the terms of this Conservation Easement, for specific performance, to temporarily or permanently enjoin the violation, recover damages for violation of this Conservation Easement, including but not limited to the costs of restoration, and any other damages permitted by law. In any enforcement action Grantee shall not be required to prove either actual damages or the inadequacy of otherwise available remedies. Grantee's remedies shall be cumulative and shall be in addition to all remedies now or hereafter existing at law or in equity. As part of the consideration for this Conservation Easement, the parties hereby waive trial by jury in any action brought by either party pertaining to any matter whatsoever arising out of or in any way connected with this Conservation Easement.

13. Waiver. Grantor intends that enforcement of the terms and provisions of the Conservation Easement and the Plan shall be at the discretion of Grantee and that any forbearance on behalf of Grantee to exercise its rights hereunder in the event of any breach hereof by Grantor, its heirs, successors, personal representatives or assigns shall not be deemed or construed to be a waiver of Grantee's rights hereunder in the event of a subsequent breach. Grantor hereby waives any defense of laches, estoppel, or prescription.

14. Assignment. Grantee agrees that it will hold this Conservation Easement exclusively for conservation purposes and that it will not assign its rights and obligations under this Conservation Easement except to another organization qualified to hold such interests under the applicable state and federal laws and committed to holding this Conservation Easement exclusively for conservation purposes.

15. Transfer of Property. Grantor agrees to incorporate the terms of this Conservation Easement in any deed or other legal instrument by which Grantor divests any interest in all or a portion of the Property, including, without limitation, a leasehold interest. Not later than thirty (30) days after execution of any deed or other legal instrument by which Grantor divests any interest in all or a portion of the Property, including, without limitation, a leasehold interest, Grantor agrees to give written notice to Grantee of such transfer and provide a copy of the instrument.

16. Condemnation. If the Conservation Easement is taken, in whole or in part, by exercise of the power of eminent domain, Grantee shall be entitled to compensation in accordance with applicable law.

17. Severability. If any provision of this Conservation Easement or the application thereof to any person or circumstance is found to be invalid, the remainder of the provisions of this Conservation Easement, and the application of such provision to persons or circumstances other than those as to which it is found to be invalid, shall not be affected thereby.

18. Notices; References. All notices, consents approvals or other communications hereunder shall be in writing and shall be deemed properly given as of the second business day after mailing if sent by United State certified mail, return receipt requested, or by overnight mail service (e.g., FedEx, UPS), addressed to the appropriate party or successor-in-interest, at the address above set forth or such new addresses as either party may in writing deliver to the other. References in this Conservation Easement to the Grantor or Grantee include their successors-in-interest.

19. Venue; Choice of Law; Waiver of Jury Trial. Any cause of action shall be brought in either the county or counties where the Property is situated or in Leon County. This Conservation Easement has been delivered in the State of Florida and shall be construed in accordance with the laws of Florida. As part of the consideration for this Conservation Easement, the parties hereby waive trial by jury in any action or proceeding brought by any party against any other party pertaining to any matter whatsoever arising out of or in any way connected with this Conservation Easement.

20. Amendment. This Conservation Easement may be amended, altered, released or revoked only by written agreement between the parties hereto, their successors or assigns. No amendment shall be effective until executed with the formality of a deed and recorded in the public records.

21. Subordination of Liens. Grantor agrees that if the Property is subject to a mortgage lien or any other form of lien or security pertaining to the Property, Grantor shall provide recorded or recordable documentation to verify that such lien or security interest is subordinate to this Conservation Easement.

22. Recording. Grantor shall record this Conservation Easement and any amendments in a timely fashion in the same manner as any other instrument asserting title to real property and must re-record it at any time as may be required to preserve the rights in this Conservation Easement.

TO HAVE AND TO HOLD unto grantee, its respective successors and assigns forever. The covenants, terms, conditions, restrictions and purposes imposed with this easement shall not only be binding upon Grantor but also its agents, personal representatives, heirs, assigns and all other successors to it in interest and shall continue as a servitude running in perpetuity with the Property.

IN WITNESS WHEREOF Grantor has set its hand on the day and year first above written.

Signed, sealed and delivered  
In our presence as witnesses:

---

[Corporate name]

\_\_\_\_\_ By: \_\_\_\_\_

Name: \_\_\_\_\_

Name: \_\_\_\_\_

Title: \_\_\_\_\_

\_\_\_\_\_

Name: \_\_\_\_\_

STATE OF FLORIDA

COUNTY OF \_\_\_\_\_

The foregoing instrument was acknowledged before me this \_\_\_\_\_ day of \_\_\_\_\_, 201\_ by \_\_\_\_\_, the \_\_\_\_\_ of, a Florida corporation, on behalf of the corporation. The above-named individual is personally known to me or produced \_\_\_\_\_ as identification.

\_\_\_\_\_  
Notary Public State of Florida

Commission No:

Commission expires:



GRANTEE'S ACCEPTANCE

The Florida Fish and Wildlife Conservation Commission hereby accepts the foregoing Conservation Easement.

FLORIDA FISH AND WILDLIFE  
CONSERVATION COMMISSION

By: \_\_\_\_\_

Title: \_\_\_\_\_

Date: \_\_\_\_\_

Approved as to form and legal sufficiency:

\_\_\_\_\_  
FWC Attorney

## **Appendix 9. Interim FWC Policy on the Relocation of Priority Commensals**

### **Introduction**

The presence of gopher tortoises is important to many Florida species that benefit from the burrows gopher tortoises dig. For some species, survival is directly linked to their interactions with gopher tortoises, whereas other species have a less dependent relationship. By virtue of the burrow it constructs, the gopher tortoise is recognized as a keystone species that provides significant resources for a large set of other wildlife species in Florida. As noted in FWC's Gopher Tortoise Management Plan (2012), Jackson and Milstrey (1989) listed 60 vertebrate and 302 invertebrate species that have been observed in gopher tortoise burrows. A large proportion of those species are considered commensals, while others are infrequent visitors to gopher tortoise burrows.

Commensals are species strongly associated with gopher tortoise burrows because of the burrow's relatively constant microhabitat (temperature and moisture) and the protection it offers from fire and inclement weather. For populations of these commensals to persist in Florida, healthy gopher tortoise populations are needed. The conservation of the gopher tortoise conserves the biodiversity of commensals in Florida. As gopher tortoise populations declined, so did those of commensals. In the case of the eastern indigo snake, these declines were a factor in it being listed as a federally Threatened species under the Endangered Species Act (ESA).

### **Interim FWC Policy on the Relocation of Priority Commensals**

The FWC has permitted the humane relocation of gopher tortoises since the mid-1980s. Along with the gopher tortoise, a "suite of species," or commensals, was also permitted for relocation. Specifically, state-listed species were authorized for relocation with the gopher tortoises when captured incidentally during authorized gopher tortoise capture methods. These state-listed species included the Florida mouse, gopher frog, and pine snake; and prior to 2009, also included the eastern indigo snake. Although the relocation of these animals has occurred, no follow-up monitoring was required. Therefore, little to nothing is known about the survival of these relocated animals and their impact on resident individuals or populations.

Furthermore, little is known how commensal species respond to relocation, in particular the Florida mouse, gopher frog, and pine snake, and little research has been conducted on the best methods for relocating these species. Concerns exist about the potential impacts to resident populations, genetic boundaries, and minimizing the potential spread of disease, because these factors are poorly understood. For these reasons, interim guidelines for limited relocation are provided until the individual species management plans are developed and approved by FWC's Commission. Once the species plans are approved, this interim guidance will be re-evaluated to ensure that all aspects of commensal conservation are considered, and changes to this policy will be amended in the future as needed. The FWC will work with stakeholders from the Gopher Tortoise Technical Assistance Group (GTTAG) and species experts from the scientific/academic communities to develop guidance that is best for species conservation while ensuring its practicability for the regulated community.

Until more permanent guidance is developed and approved by FWC's Commission, the priority commensals that do not require a separate permit from FWC or the USFWS will be authorized for limited relocation under FWC-issued gopher tortoise relocation permits. The FWC gopher tortoise permits do not authorize release of any animal onto properties not specified in the issued permit. One type of gopher tortoise relocation permit for temporary exclusion, does allow gopher tortoises to be temporarily relocated to adjacent sites only with written permission from the landowner. This written permission must be included with the permit application in order to obtain FWC authorizations needed for relocation on adjacent habitat. Species that will be authorized include the Florida mouse, gopher frog, and pine snake. No other species will be authorized for limited relocation under gopher tortoise permits, and a separate permit may be needed in order to perform relocation (see specific species information above under "Regulation"). Upon approval of the Gopher Tortoise Management Plan at the scheduled 5 September 2012 FWC Commission meeting, this *Interim FWC Policy on the Relocation of Priority Commensals* will supersede the guidelines for commensals provided in Appendix 9, *Handling of Commensal Species during Relocations* of the Gopher Tortoise Permitting Guidelines (April 2008, revised November 2011).

### **Limited Relocation Guidance**

Limited relocation helps remove captured commensals from harms' way while minimizing the threats to individuals and populations, *e.g.*, by lessening potential impacts of competition with resident populations, crossing genetic boundaries, and possible spread of disease. Different permit options are available for the relocation of gopher tortoises depending on the type and extent of impact to the gopher tortoise and habitat on which it depends. Gopher tortoise relocation permits are described in these Gopher Tortoise Permitting Guidelines (April 2008, as amended) available at [MyFWC.com/GopherTortoise](http://MyFWC.com/GopherTortoise).<sup>i</sup> The following interim guidance only applies to listed and non-listed commensals that are incidentally captured during permitted gopher tortoise relocation activities. Trapping or capturing these species associated with any other activity requires a separate permit from FWC's Protected Species Permitting [section](#).<sup>ii</sup>

To accommodate various project types and permit scenarios, FWC has developed interim guidance (see Table 1 below) for limited relocation of commensals based on post-development site characteristics and species identity. Additional species-specific considerations for relocations are included above in the sections for priority commensal species. Species-specific guidelines for permitting relocations and research are forthcoming and will be developed as management plans are finalized for listed commensal species. For the interim, the following guidance is provided so that animals encountered during gopher tortoise trapping and relocation efforts are appropriately handled and released. Species-specific regulation and relocation considerations are included after Table 1 below. For additional information on the biology of the following species, please refer to Chapter 5 of the Gopher Tortoise Management Plan approved September 2012.

Table 1. Interim guidance for limited relocation of commensals based on post-development site characteristics and species identity.

<b>Post-development site characteristics</b>	<i>If a gopher tortoise burrow will be impacted from development activities and some habitat will remain on-site</i>	<i>If a gopher tortoise burrow will be impacted from development activities and adjacent habitat is available</i>	<i>If a gopher tortoise burrow will be impacted/destroyed from development activities and no habitat will remain</i>
<b>Florida Mouse</b>	Any incidentally captured Florida mouse should be released on-site or allowed to escape unharmed if some habitat will remain post-development activities.	Any incidentally captured Florida mouse should be released on-site as close to original habitat as possible.	Any incidentally captured Florida mouse should be allowed to escape unharmed, relocated offsite to newly created ( <i>i.e.</i> , reclaimed) habitat that is not currently occupied by Florida mice, or donated to a facility for educational or research purposes (permit required for receiving facility).
<b>Gopher frog</b>	Any incidentally captured gopher frog should be released on-site or allowed to escape unharmed if some habitat will remain post-development activities.	Any incidentally captured gopher frog should be released on-site or allowed to escape unharmed if some habitat will remain post-development activities, within 2 km of capture site.	Any incidentally captured gopher frog should be allowed to escape unharmed or donated to a facility for educational or research purposes (permit required for receiving facility).
<b>Pine snake</b>	Any incidentally captured pine snake should be released on-site or allowed to escape unharmed if some habitat will remain post-development activities.	Any incidentally captured pine snake should be released on-site or allowed to escape unharmed if some habitat will remain post-development activities.	Any incidentally captured pine snake should be allowed to escape unharmed or donated to a facility for educational or research purposes (permit required for receiving facility).
<b>Non-listed commensals, invertebrates, and other common animals encountered</b>	All animals should be released on-site or allowed to escape unharmed.	All animals should be released on-site or allowed to escape unharmed.	All animals should be released on-site or allowed to escape unharmed. Captured invertebrates can also be donated to a facility for educational or research purposes.
<b>Exotic species</b>	Certain nonnative species removed and captured from gopher tortoise burrows during relocations shall be euthanized unless otherwise authorized by FWC (includes all members of the following families: Pythonidae, Boidae, Varanidae, Iguanidae, and Teiidae.)	Certain nonnative species removed and captured from gopher tortoise burrows during relocations shall be euthanized unless otherwise authorized by FWC (includes all members of the following families: Pythonidae, Boidae, Varanidae, Iguanidae, and Teiidae.)	Certain nonnative species removed and captured from gopher tortoise burrows during relocations shall be euthanized unless otherwise authorized by FWC (includes all members of the following families: Pythonidae, Boidae, Varanidae, Iguanidae, and Teiidae.)

## Regulations and Considerations for Limited Relocation

### Gopher Frog (*Lithobates capito*)

#### *Regulation*

The gopher frog is listed as a Species of Special Concern (68A-27.005, F.A.C.) by FWC. It is illegal to pursue, hunt, molest, capture, kill, attempt any of these acts, transport, or sell gopher frogs or their eggs without a permit issued by FWC. Information on applying for a permit for the collection or incidental take of gopher frogs is available on FWC's Protected Wildlife Permitting [webpage](#).<sup>iii</sup>

#### *Considerations for Limited Relocation of Gopher Frogs*

Limited relocation may be authorized by FWC in concert with permitted gopher tortoise relocation activities and specified on the gopher tortoise relocation permit. This is because gopher frogs are most commonly encountered during tortoise capture, either in bucket traps or during burrow excavation. They can also be trapped by placing a funnel trap in the mouth of the burrow or by using drift fences in combination with buckets or funnel traps to intercept their seasonal migrations to breeding ponds. Frogs may be secured in plastic containers (1 frog per container) with a wet paper towel soaked with non-chlorinated water (bottled water, filtered water, or well water). Containers with frogs should be of a length that is at least double the body length, with a width that is equal to the body length, and a height that will permit the animal to sit naturally with head clearance. Containers with frogs should have air holes in the lid and/or sides of the container that are sufficient for ventilation. In general, containers with frogs can be kept under the same conditions as gopher tortoises for transport, but frog containers must be cleaned and new wet paper towels replaced daily to prevent desiccation of the animals. Agents who undertake tortoise relocations in central and southern Florida should be aware of three nonnative amphibians (Cuban treefrog, greenhouse treefrog, and cane, giant, or marine toad) that may be confused with gopher frogs. These nonnative species should not be relocated but must be either euthanized or placed with a properly permitted individual or organization. Gopher frogs should be relocated to an area where active gopher tortoise burrows are within 2 km (1.2 mi) of fish-free, isolated wetlands that are not separated by any significant barriers to frog movement (*e.g.*, no major roads or rivers). The relocation site should be as close to the capture site as possible and major river drainages should not be crossed. Frogs should be released directly into the mouth of the burrow at the recipient site, but avoid releasing more than 1 frog into a burrow.

### Florida Mouse (*Peromyscus floridanus*)

#### *Regulation*

The Florida mouse is currently listed as a Species of Special Concern (68A-27.005, F.A.C.) by FWC. It is illegal to pursue, hunt, molest, capture, kill, attempt any of these acts, transport, or

sell Florida mice or their nests without an FWC permit. Information on applying for a permit for the collection or incidental take of Florida mice is available on FWC's Protected Wildlife Permitting [webpage](#)<sup>iv</sup>.

#### *Considerations for Limited Relocation of Florida Mice*

Limited relocation may be authorized by FWC in concert with permitted gopher tortoise relocation activities and specified on the gopher tortoise relocation permit. This is because Florida mice can be opportunistically captured by hand during burrow excavation. Mice can be retained and transported in Sherman traps or small animal carriers for 24 hrs, as long as they are carefully protected from extremes of heat and cold; sunflower seeds should be provided. Mice should be released at the mouth of gopher tortoise burrows at the relocation site. To maximize relocation success, mice should be released into active burrows of adult gopher tortoises. Only 1 mouse should be released per burrow, unless mice were captured at the same burrow at the recipient site. Florida mice should not be released at any site with an existing population of Florida mice. Florida mice should be released only within their known geographic range and, more specifically, recipient sites (such as reclaimed quarries) should be within the same ridge system to avoid movement of mice across potential geographic boundaries for subpopulations. The maximum dispersal distance for Florida mice is not well known, so suitable patches of xeric upland habitat should not be separated by more than 1 km (0.6 mi) to maximize the probability that Florida mice would be able to move successfully among patches.

#### **Florida Pine Snake (*Pituophis melanoleucus mugitus*)**

##### *Regulation*

The Florida pine snake is listed as a Species of Special Concern (68A-27.005, F.A.C.) by FWC. It is illegal to pursue, hunt, molest, capture, kill, attempt any of these acts, transport, or sell pine snakes or their eggs without an FWC permit; however, possession of 1 Florida pine snake without a permit is allowed (68A-25.002 [10] F.A.C.), although albino or amelanistic (lacking dark skin color) specimens may be possessed without limit. Information on applying for a permit for the collection or incidental take of Florida pine snakes is available on FWC's Protected Wildlife Permitting [webpage](#).<sup>v</sup> The status of the Florida pine snake has recently been reviewed by a group of biologists and it was found to warrant protection as a state Threatened species. A management plan is being developed for this species to guide its conservation after the change in status.

#### *Considerations for Limited Relocation of Pine Snakes*

Limited relocation may be authorized by FWC in concert with permitted gopher tortoise relocation activities and specified on the gopher tortoise relocation permit. This is because Florida pine snakes may be encountered during site surveys, excavation of gopher tortoise burrows, or capture of tortoises. Snakes should be enclosed in a cloth bag (1 snake per container) such as a pillow case or similar 'snake bag' constructed for that purpose. Alternatively, snakes may be picked up with a rake or stick and dropped into a plastic garbage can with a secure lid. Snakes in bags can be placed in the same type container used for a gopher tortoise (without the gopher

tortoise) and maintained under the same conditions as the tortoises until release. Snakes should be released with gopher tortoises and will make their own way to suitable cover.

Florida pine snakes have relatively large home ranges and use a variety of upland habitats, so they will require large, diverse recipient sites. Males have an average home range of 70.1 ha (173 acres) and females of 37.5 ha (93 acres; Miller 2008). Because of negative impacts from fragmentation (reduction in large, continuous natural areas by roads, cities, rivers, or other barriers), Florida pine snakes should be moved to sites with as little fragmentation as possible. Florida pine snakes should not be relocated to reclaimed sites unless a sufficient onsite prey base can be verified.

### **Eastern Indigo Snake (*Drymarchon couperi*)**

#### *Regulation*

The eastern indigo snake is listed as a Threatened species by the USFWS in 50 C.F.R. 17.11 and listed as a Federally-designated Endangered and Threatened species (68A-27.003, F.A.C.) in recognition of its federal classification. For federally listed species like the eastern indigo snake, either a federal permit is required to capture, handle, or relocate individuals or an FWC permit issued under guidelines approved by the USFWS pursuant to Florida's Cooperative Agreement is required; as of the writing of this plan, there have not been any FWC guidelines proposed or approved for the eastern indigo snake. Therefore, authorized agents should coordinate with the USFWS if they plan to handle eastern indigo snakes. A programmatic effect determination key for the eastern indigo snake can be found on the USFWS [website](#).<sup>vi</sup>

#### *Considerations for Limited Relocation of Eastern Indigo Snakes*

Currently, relocation of eastern indigo snakes is not authorized by the USFWS or by FWC. The [USFWS](#)<sup>vii</sup> suggests that when eastern indigo snakes are seen during land clearing, the land clearing activities cease and the eastern indigo snake be allowed to move away.

### **Eastern Diamondback Rattlesnake (*Crotalus adamanteus*)**

#### *Regulation*

The eastern diamondback rattlesnake is not currently listed by either FWC or the USFWS. The USFWS has received a petition to list the eastern diamondback rattlesnake as Threatened under the Endangered Species Act. In May 2012, the USFWS announced the 90-day finding on that petition, noting that the petition presented substantial scientific or commercial information indicating that listing the eastern diamondback may be warranted. A status review is presently being undertaken, and if the 12-month finding deems that federal listing is warranted, individuals would be required to coordinate with the USFWS if they plan to handle or transport eastern diamondback rattlesnakes. Currently, a [venomous reptile permit](#)<sup>viii</sup> issued by FWC is required to handle or transport live eastern diamondback rattlesnakes.

#### *Considerations for Limited Relocation of Eastern Diamondback Rattlesnakes*

If relocation of individual snakes is considered and authorized in the future, guidelines will be developed to ensure that relocation is undertaken when there is a conservation benefit to the overall population. Currently, a [venomous reptile permit](#)<sup>ix</sup> issued by FWC is required to handle or transport live eastern diamondback rattlesnakes. Diamondback rattlesnakes are venomous and can strike a distance up to 2/3 of their body length. This species is best left alone when encountered.

## **Invertebrate Commensal Species**

### *Considerations for Limited Relocation of Invertebrates*

Relocating invertebrate commensals with their hosts over relatively short distances within a contiguous habitat matrix might help them become established with the new tortoise populations and, in the case of suspected mutualists, might benefit the tortoises also. Research is needed to determine how to keep commensals alive, such as by refrigeration, rearing, or a combination of techniques, until tortoises have established burrows in their new locality.

## **Nonnative Species that use Gopher Tortoise Burrows**

Nonnative species and infrequent visitors to gopher tortoise burrows are not considered commensals for the purpose of this plan, but may be addressed herein as needed, particularly when providing guidance when encountered during gopher tortoise relocation efforts. Two high priority nonnative reptiles are known to use gopher tortoise burrows. The Argentine black-and-white tegu (*Tupinambis merianae*), recently established in Florida, is known to occupy gopher tortoise burrows, as are Burmese pythons (*Python molurus*). Certain nonnative species removed and captured from gopher tortoise burrows during relocations shall be euthanized unless otherwise authorized by FWC. These nonnative species include all members of the following families: Pythonidae, Boidae, Varanidae, Iguanidae, and Teiidae. All nonnative species must be euthanized using legal and humane methods such as those listed in the [AVMA](#) euthanasia guidelines (AVMA, 2013). If you are unable to euthanize the animal, contact a Nonnative Fish and Wildlife Biologist who can assist with a response at 1-888-IVEGOT1 and leave a message if an operator is not available.

If transporting a conditional species for the purposes of euthanasia, assure that the proper permits are obtained and valid. Conditional reptiles shall be transported only in secured, original trapping devices or after placement in a closely woven, double-seam sewn, cloth sack. This cloth sack shall be placed in a second cloth sack of similar construction, which shall be placed in a secure container. Said containers shall be prominently labeled “Dangerous Reptiles,” pursuant to Rule 68-5.001, Florida Administrative Code.

Please report these and any other nonnative species through the toll-free number 1-888-IVEGOT1 (1-888-483-4681), or online at [www.EDDMaps.org](http://www.EDDMaps.org). Include GPS location and photographs with your report. For a list of conditional and prohibited species and information on how to obtain a Conditional Species Permit or Python Removal Permit, or for more information on nonnative species in Florida, visit the [nonnative section](#)<sup>x</sup> on MyFWC.com.



**URLs included in this Appendix**

- i <http://www.myfwc.com/wildlifehabitats/managed/gopher-tortoise/>
- ii <http://www.myfwc.com/license/wildlife/protected-wildlife/>
- iii <http://myfwc.com/license/wildlife/protected-wildlife/#sc>
- iv <http://myfwc.com/license/wildlife/protected-wildlife/>
- v <http://myfwc.com/license/wildlife/protected-wildlife/#sc>
- vi <http://www.fws.gov/northflorida>
- vii <http://www.fws.gov/northflorida>
- viii <http://myfwc.com/license/captive-wildlife/>
- ix <http://myfwc.com/license/captive-wildlife/>
- x <http://www.myfwc.com/wildlifehabitats/nonnatives/>

**Appendix 10. FWC Gopher Tortoise Program Contact Information*****Florida Fish and Wildlife Conservation Commission*****All inquiries related to the Gopher Tortoise Program:**

Gopher Tortoise Program Coordinator  
Florida Fish and Wildlife Conservation Commission  
Division of Habitat and Species Conservation  
Species Conservation Planning Section  
620 South Meridian Street (Mail Station 2A)  
Tallahassee, Florida 32399-1600  
(850)921-1030; Fax: (850)921-1847

**Direct specific inquiries related to gopher tortoise permitting requirements and status to:**

Gopher Tortoise Permit Coordinator  
Florida Fish and Wildlife Conservation Commission  
Division of Habitat and Species Conservation  
Species Conservation Planning Section  
620 South Meridian Street (Mail Station 2A)  
Tallahassee, Florida 32399-1600  
(850)921-1031; Fax: (850)921-1847

**[MyFWC.com/GopherTortoise](http://MyFWC.com/GopherTortoise)**

## **Appendix 11. Modified Application Requirements, Recipient Site Criteria, and Handling Procedures for 10 or Fewer Burrows and Burrow or Structure Protection Permits**

The 10 or Fewer Burrows permit is available when fewer than 10 burrows or tortoises will be impacted on a development site. These permits are intended to provide a streamlined, less expensive, and faster option for applicants impacting smaller numbers of tortoises when the gopher tortoises are relocated to suitable on-site and off-site recipient areas. Therefore, the amount of information required for applications is reduced. Applications may be checked by FWC staff, and additional information may be required in situations where submitted information is not clear or does not appear to meet criteria for this permit type.

Such permits usually are issued for smaller properties (such as single-family residential lots), but larger properties may also meet the criteria for this permit when development activities are minimal or only small numbers of burrows are present on the property.

Burrow or Structure Protection permits are available when the integrity or utility of an existing structure is jeopardized by one or two burrows and therefore poses a public safety concern (e.g., burrow under a propane tank), or if the safety of the resident tortoise is compromised (e.g., burrows in a grass parking lot, dirt driveway, etc.).

### **Gopher Tortoise Burrow Surveys**

In order for applicants to determine if they meet the criteria for the 10 or Fewer Burrows permit, 100% surveys must be conducted over the entire development footprint and submitted as part of the permit application (rather than after issuance of the permit). The 15% survey protocol for donor sites (Appendix 4) does not apply to this permit type. The GPS coordinates for burrows on donor sites must be submitted with 10 or Fewer Burrows permit applications for offsite relocation. Survey maps listed in Appendix 4 are recommended but not required for these permit applications unless specifically requested by FWC staff reviewing such applications. Surveys are not required for applications to relocate tortoises for Burrow or Structure Protection permits.

### **On-site Recipient Site Criteria**

On-site recipient areas under 10 or Fewer Burrows or Burrow or Structure Protection permits do not require separate FWC recipient site permits. Therefore, requirements under permitted long-term protected recipient sites and short-term protected or unprotected recipient sites do not apply. However, recipient sites must be suitable set-aside areas that are not disturbed by construction activities and provide a safe environment that excludes (through temporary fencing or other means) tortoises from development areas until such development activities have been completed or from the area where the compromised burrow(s) is located. Gopher tortoises need access to the following: 1) sufficient areas of forage (herbaceous and low-growing plants including native broadleaf grasses, legumes [bean/pea family], asters, blackberries and other fruits, prickly

pear cactus, and a variety of other non-native grasses, except cogon grass); 2) sandy, well-drained, open (uncanopied), sunny sites for burrows and basking; 3) protection from dogs, cats, other exotic predators, human harassment, and busy roads. Such general conditions must remain after development, outside the built footprint on the site. Small sites typically have gopher tortoises that normally "roam" between adjoining neighboring parcels to forage or burrow, so this should be considered as well. The herbaceous vegetation must be maintained (mowing, burning, etc.), and pesticides/herbicides should not be used in the recipient area. If the recipient area does not appear to meet these requirements, please contact FWC staff or an authorized agent to discuss conservation options that may be available.

Stocking criteria (maximum of four per acre, Table 2) do not apply. Under 10 or Fewer Burrows permits, higher on-site recipient area densities are allowed; up to five tortoises may be moved into pens for up to 10 days.

### **Temporary Penning of Tortoises to Exclude Them from Development Activities**

For the purpose of excluding tortoises from the development footprint (for on-site relocations only), tortoises may be penned for up to 10 days, only while bucket traps or other tortoise trapping activities are in progress. Once trapping activities are complete or 10 days have passed, whichever occurs sooner, penned tortoises must be released and effectively excluded from the development footprint using temporary fencing or other means.

Pens must provide partial (but not full) shade, forage, and water. Pens must not be smaller than 100 square feet; larger pens are recommended. Sites that cannot accommodate a recipient area pen of this minimum size or larger will require the applicant to relocate tortoises off-site.

Pens should be constructed ahead of time, so tortoises may be placed in pens as soon as they are captured. Silt fence barriers should be installed around the perimeter of the construction area after all tortoises have been trapped. The silt fence should be buried 8 inches into the ground so tortoises cannot crawl under it. Land clearing should occur immediately after all tortoises are relocated out of harm's way. Tortoises trapped and released before clearing has begun may find their way back to the construction site and be injured or entombed there. Tortoises have a strong homing instinct and will try to return to their burrows if there are not barriers that discourage them from doing so.

Penning is allowed only when requested in the permit application and the applicant indicates the number of days the gopher tortoise will be penned. The location of the pen must be depicted on the site plan or an aerial photo. Tortoises captured under Burrow or Structure Protection permits must be relocated to the permitted on-site recipient area immediately after capture. Penning is not allowed under this permit type.

### **Habitat Maps, Soil Map, and Calculated Maximum Allowable Density for Donor and Recipient Sites**

Habitat maps, soil maps, and calculated stocking rate (Appendix 3) are not required for this permit application unless gopher tortoises will be relocated to an off-site recipient area or this information is specifically requested by FWC staff reviewing such applications.

**Vegetation Sampling on Recipient Areas**

Vegetation sampling is not required for on-site relocations under this permit type. Vegetation sampling is required for all off-site recipient areas (see Appendix 7).

**Marking and Measuring Gopher Tortoises**

When conducting on-site relocations, marking and measuring tortoises is not required. However, if tortoises will be marked, marking must be conducted by an authorized agent specifically permitted for this activity. Marking tortoises is required for off-site relocations to permitted recipient sites (see Appendix 5).

**Health Considerations**

Health evaluations are encouraged for any relocation, but are not required for on-site relocations under this permit type. Off-site relocation requirements are identical to other off-site relocation permits (see Appendix 6).

## **Appendix 12. Gopher Tortoise Restocking Guidelines for Publicly Owned Conservation Lands (created November 2011)**

### **I. PURPOSE**

The original version of the Gopher Tortoise Permitting Guidelines approved in April 2008 did not specifically address restocking public conservation lands. The purpose of the following restocking guidelines is to help bring consistency to the restocking and augmentation of gopher tortoise (*Gopherus polyphemus*) populations on public conservation lands owned, purchased, or managed with funding provided by the State of Florida (including the Water Management Districts and local governments). A team of public conservation land managers representing the Florida Department of Environmental Protection Florida Park Service, Florida Department of Agriculture and Consumer Services Florida Forest Service, the five Water Management Districts, Florida Communities Trust, and Florida Fish and Wildlife Conservation Commission developed these guidelines, in partnership with the Gopher Tortoise Technical Assistance Group, to further the public trust of conserving, restoring, and managing Florida's public lands.

The participants who drafted these guidelines, recognize that the success of gopher tortoise conservation depends both on public and private lands participation. These guidelines do not intend to create unfair competition with privately-owned long-term protected recipient sites, but serve as designated restocking sites to further the third goal of the Gopher Tortoise Management Plan, to restore and maintain secure viable populations of gopher tortoises throughout Florida. Long-term Protected Restocking Sites will be stocked at a lower density ( $\leq 2/\text{acre}$ ) than Long-term Protected Recipient Sites ( $\leq 4/\text{acre}$ ) so that tortoises can expand naturally over time. Public conservation lands established as Long-term Protected Recipient Sites under a perpetual conservation easement qualify for the full site evaluation stocking rate.

Lands under local government ownership and those owned by the State of Florida may choose to become a Long-term Protected Recipient Site for receiving relocated tortoises from development sites. These lands may meet the criteria for a long-term protected recipient site (see Permitting Guidelines) and be eligible for a final site evaluation rate of four tortoises per acre. Lands that are designated by the managing entity for restocking (i.e., where tortoises are depleted or no longer exist) must meet the criteria for restocking public conservation lands outlined in these guidelines. For purposes of the Gopher Tortoise Management Plan and Permitting Guidelines, restocking is defined as deliberately moving wild gopher tortoises into protected, managed, suitable habitat where resident densities are extremely low and where the restocked tortoises' future survival and long-term population viability are very likely. We refer to a designated site that meets the criteria for restocking as a recipient or restocking site and is an area of protected, managed, suitable habitat where gopher tortoise populations have been severely depleted or eliminated.

Restocking gopher tortoises to restore severely depleted populations is the preferred population management tool identified in the Gopher Tortoise Management Plan, just as prescribed fire is the premier habitat management tool. Restocking allows for the relocated tortoises to naturally expand into well-managed habitat. Restocking of other imperiled species is generally undertaken with surplus individuals from protected populations. Restocking is a form of responsible relocation; however, tortoises may also be responsibly relocated to sites with resident tortoises where the

carrying capacity has been increased through habitat management to provide sufficient forage for additional tortoises. The restocking strategy outlined in the Gopher Tortoise Management Plan is to relocate gopher tortoises to sites that can benefit from the restoration of this keystone species. The focus will be on establishing viable populations on protected, well-managed lands.

The intent of these Restocking Guidelines is to ensure that restocking of public lands is consistent with the goals and objectives for which the land was acquired and to provide a high conservation value for gopher tortoises in Florida. Furthermore, restocking efforts should be compatible with the uses described in the agency-approved land management plan (e.g., Acquisition and Restoration Council [ARC] approved management plans).

### ***Florida Forever Act***

Section 259.105, Florida Statutes, The Florida Forever Act (“Act”) as amended by Chapter 2008-229, Laws of Florida, Section 13, directs that “public lands, both existing and to be acquired, identified by the lead land managing agency, in consultation with the Florida Fish and Wildlife Conservation Commission for animals or the Department of Agriculture and Consumer Services for plants, as habitat or potentially restorable habitat for imperiled species, be restored, enhanced, managed, and repopulated as habitat for such species to advance the goals and objectives of imperiled species management consistent with the purposes for which such lands are acquired without restricting other uses identified in the management plan.”

Further, Section 259.105, Florida Statutes, the Act states: “As part of the state's role, all state lands that have imperiled species habitat shall include as a consideration in management plan development the restoration, enhancement, management, and repopulation of such habitats. In addition, the lead land managing agency of such state lands may use fees received from public or private entities for projects to offset adverse impacts to imperiled species or their habitat in order to restore, enhance, manage, repopulate, or acquire land and to implement land management plans developed under s. 253.034 or a land management prospectus developed and implemented under this chapter. Such fees shall be deposited into a foundation or fund created by each land management agency under 1s. 372.0215, s. 589.012, or s. 259.032(11) (d), to be used solely to restore, manage, enhance, repopulate, or acquire imperiled species habitat.”

## **II. CRITERIA FOR RECIPIENT SITE SELECTION**

### **Site Specific Restocking and Augmentation Plan**

Each gopher tortoise restocking or augmentation project on public conservation lands must have a site-specific plan including the duration of the restocking activity (“restocking plan”) that will be followed while conducting the project. The FWC will assess this restocking plan during the permit process to determine if restocking is appropriate for the specified site. The restocking plan shall document: what caused the lack of gopher tortoises on the site; what has been done to overcome the threat that caused the lack of gopher tortoises; site selection analysis (see below); the restocking process; and post-restocking management, monitoring and reporting. These site-specific restocking plans must be kept on file by the managing agency and should be used as a tool to communicate the details of a project to future managers of the land.

### Site Selection Analysis

Specific criteria to consider for selecting potential recipient sites are in the Permitting Guidelines (Recipient Site Permits). Additional protocol and considerations for selecting a site for restocking are included in *Protocol for Assessing Gopher Tortoise Densities on FWC Lands Identified as Potential Restocking Sites* (Appendix 7) of the Gopher Tortoise Management Plan.

### Management Considerations

*Maintain Natural Communities:* The primary means to maintain or restore robust tortoise populations on public conservation lands is to restore or maintain natural communities that provide suitable gopher tortoise habitat in optimal condition. This requires the maintenance or restoration of natural processes including frequent fire, natural hydrology, and control of invasive exotic species (plant and animal). The best sites for restocking are those where natural communities are in the maintenance phase of management. Tortoises use a number of ruderal communities (e.g., abandoned agricultural fields, farm field borders, utility rights-of-way, roadsides, canopy gaps, and bare ground created in forests or pine plantations following thinning or harvest with ongoing or past disturbances). These ruderal communities may be suitable for restocking under certain circumstances; however, it is preferred that tortoises be relocated to appropriate natural communities.

*Use Frequent Prescribed Fire:* Natural tortoise populations occur in habitat that is fire-maintained. Fire return intervals vary based on natural community and site conditions and must be addressed in the site-specific restocking plan. It is generally accepted that sandhill, pine flatwoods, and dry prairie should be burned on one-year to three-year rotations while scrub, scrubby flatwoods, and coastal strand burn on longer fire return intervals. Fire at recipient sites needs to occur at appropriate intervals to maintain a diverse groundcover, and the restocking plan must address how this will be accomplished. Fire improves the condition of these natural communities by killing non fire-adapted plants, recycling nutrients, clearing out dead and diseased vegetation, promoting plant flowering and fruit production, and fostering new plant growth. The optimal benefits of fire for gopher tortoises are realized when applying prescribed burns in a manner that mimics the natural lightning fire season in early spring.

*Natural Systems Management/Other Imperiled Species Considerations:* Appropriate management of natural communities will generally benefit most imperiled species populations, including gopher tortoises. Natural systems management across the landscape often negates the need for single species management. In rare cases, conflicting management strategies between imperiled species can exist. For example, management of Florida scrub-jay habitat may require longer fire return intervals or less complete (mosaic) burns than would be desired to produce ideal habitat for gopher tortoises. Appropriate management activities should take into account all imperiled species that may be present.

### Ruderal or Disturbed Lands Restoration

*Desired Future Condition:* To the extent feasible (and excepting infrastructure improvements such as limited roads, buildings, hiking and equestrian trails, camp sites, etc.), the desired future condition for the majority of ruderal and disturbed lands on public conservation lands is restoration to the natural communities that historically occurred on each site. Gopher tortoise restocking and



augmentation can be an important part of community restoration since gopher tortoises are a keystone species that provide refuge and nesting habitat for a large number of other species.

*Protect Tortoises During Restoration:* If tortoises are restocked on ruderal lands that will be restored to their natural condition, all due care must be taken to ensure that tortoises and their burrows are protected, per the Permitting Guidelines. Plans to address this must be in the restocking plan.

*Ensure Adequate Forage During Restoration:* Tortoises should not be deprived of adequate forage during habitat restoration. If tortoises reside on pastures being restored to native groundcover, restoration must be done in a manner that ensures tortoises have adequate forage.

### **Compatibility of Uses**

Restocking tortoises is not allowed within developed public use areas of management units, or within approved or proposed sites for facilities development (e.g., campgrounds, structures, parking lots).

### **Habitat Condition**

Restocking of tortoises may be undertaken on public conservation lands if the habitat is in suitable condition to support them. During the recipient site permitting process, FWC evaluates proposed recipient sites to determine their suitability and the maximum number of tortoises that can be relocated to each site. Site suitability criteria are divided into two classes, *Acceptable* (minimum acceptable standards) and *Desirable* (highly desirable features).

Desirable conditions for tortoises in most suitable natural communities in Florida include canopy cover of no more than 40% and native herbaceous groundcover at 50% cover or greater.

Acceptable conditions for tortoises in most suitable natural communities in Florida include canopy cover of no more than 60% and native herbaceous groundcover at 30% cover or greater. Refer to the Permitting Guidelines, Table 2. *Acceptable and Desirable Criteria Thresholds for Recipient Site Characteristics* for additional criteria used to evaluate recipient sites.

Gopher tortoise recipient sites should be of the same or similar habitat type as the donor site (e.g., tortoises should be relocated from a Sandhill site to a Sandhill site). In general, tortoises should not be introduced onto ruderal lands that did not originally support tortoise habitat (e.g., Hydric Hammock converted to pasture).

### **Recipient Site Surveys**

Tortoise populations in potential recipient sites on public conservation lands must be surveyed to determine whether or not restocking or augmentation is warranted. Public land agencies may utilize their own staff if they have the appropriate training and experience to conduct surveys and are Authorized Agents, or they may contract with Authorized Gopher Tortoise Agents from the private sector. The required survey protocol is outlined in Gopher Tortoise Permitting Guidelines (Appendix 4). Staff of public conservation lands may decide that surveying more than the required minimum (15% of the potential recipient site) is warranted based on the goals and objectives of the restocking effort.

## Population Densities

Tortoise population densities vary considerably between various habitat types and over time. The goal on public conservation lands is to maintain tortoise populations within natural habitat-specific ranges and to allow natural population fluctuation within those ranges.

Restocking must not be used to attempt to create or maintain population levels at a constant maximum or super-abundance. For this purpose, restocking shall occur at only 50% of the site specific maximum allowable density.

Typically, only areas with suitable habitat conditions and low tortoise densities for designated habitat types shall be considered as potential restocking sites on public conservation lands. Additionally, tortoises should not be stocked into a patch of habitat that is adjacent to or contiguous with a patch that has a moderate to high tortoise density. Exceptions are allowable in special circumstances such as when a donor site is immediately adjacent to a management unit recipient site.

## Stocking Rates for Restocked Areas

The section, *Types of Permits, Recipient Site Permits* of the Permitting Guidelines, include stocking rates for recipient sites. The Permitting Guidelines Table 2 establishes maximum allowable tortoise restocking rates (Site Evaluation Stocking Rate) for recipient sites having site characteristics that meet “acceptable” or “desirable” criteria. The formula for determining an allowable stocking rate for restocking public conservation lands is different from that outlined for other recipient site permits in Appendix 4. The final stocking rate = (site evaluation stocking rate x 50%) – baseline density for a maximum site density of two tortoises per acre (see Guidelines, Appendix 4). This will allow the population to expand naturally.

The FWC will base the final stocking rate assigned to a management unit on local conditions and objectives. Decisions should be guided by a strategy of establishing stocking rates well below maximum carrying capacity or site evaluation stocking rate, and allowing tortoise populations to expand naturally over time. The maximum allowed site evaluation stocking rate in the Permitting Guidelines is two tortoises per acre for *Acceptable* criteria and four tortoises per acre for *Desirable* criteria. However, for restocking public conservation lands, the number of tortoises per acre shall not exceed 50% of the site evaluation stocking rate. One potential strategy for restocking public conservation lands may be to establish a relatively small recipient area within a larger block of suitable habitat that contains a low density of gopher tortoises. This strategy will allow the maximum allowable gopher tortoise density of the recipient block to be clustered in the smaller recipient area as a means to restock the entire block. Agencies may employ different strategies that are more efficient with their management purposes; however, FWC will always consider the larger block of suitable habitat as the restocking unit to be permitted.

Stocking rates for ruderal lands (e.g., pasture) should be assigned conservatively and should not exceed the final stocking density of the current habitat or of the natural habitat to which it may be restored. Stocking rates for ruderal lands slated for restoration should consider all necessary

restoration treatments and the final community composition and structure. At no time should tortoise densities exceed the capacity of the limiting factors of the habitat community.

### **III. STANDARD PROCEDURES DURING RESTOCKING, AND HANDLING WITHIN A RESTOCKING SITE**

#### **Restocking within a Management Unit**

Relocation of tortoises within a public conservation management unit during construction of facilities or for other reasons requires a permit and must be in accordance with the Gopher Tortoise Permitting Guidelines (see *Determining if a Permit is Required, Activities Which Require a Permit*). Permitting requirements depend on the number of burrows to be impacted. A permit for “10 or Fewer Burrows” is required if 10 or fewer burrows are to be impacted. A “Conservation Permit” is required if more than 10 gopher tortoise burrows are to be impacted (Permitting Guidelines, Section IV, *Types of Permits*). Mitigation requirements per gopher tortoise are summarized in Table 1 in the Permitting Guidelines.

#### **“Routine” Handling**

For the most part, tortoises should be left alone and not handled on public conservation lands unless these actions are associated with a permitted monitoring or development-related relocation project. This does not mean that staff should avoid taking common sense actions to save tortoises under imminent threat, such as moving a tortoise a few feet to remove it from a busy section of road within a management unit. Gopher tortoises should *not* be relocated to other sections of a management unit without an FWC permit.

#### **Minimizing Disease Spread**

Animals showing clinical signs of disease are not permitted to be relocated except to FWC-permitted recipient sites and shall not be accepted onto public conservation lands. Health screening for tortoise relocation (or rejection for relocation) onto a management unit will be guided by these Permitting Guidelines (see Appendix 6) and the managing agency’s policy.

Decisions on how stringent the public land managing agencies should be in efforts to limit introduction of novel diseases or strains of diseases (such as requiring blood samples for URTD testing) should be made on a case-by-case basis by the recipient site manager, using existing knowledge of disease strains within a management unit’s (or adjacent conservation land’s) existing population.

#### **Maintaining Donor Site Demographic Conditions**

If warranted by the approved stocking rate, it is required that entire colonies (juvenile through adults) be relocated together into the same management unit or recipient site. When donor populations are too large and require more than one recipient site, a representative subsample that reflects the demographic condition, including sex and age ratio, of the donor site should be selected for relocation to each recipient site. Benefits of this approach include less stress on the animals and increased site fidelity.

**Relocation Distances**

To minimize stress to animals and conserve local genetic stock, it is preferred that relocated tortoises be moved from a donor site that is in close proximity to the recipient site (e.g., less than 100 miles). To the degree feasible, select suitable donor sites to conserve known genetic assemblages of tortoises in the state (using the best available data).

**Commensal Species**

Many other species depend on gopher tortoises and their burrows. Therefore, consideration should be given to relocating commensal species from donor populations, especially if tortoises have been extirpated (or nearly so) from the recipient site. Decisions to relocate commensals along with “their” tortoises will be made on a case-by-case basis, with recommendations and justifications discussed in the associated site-specific restocking plan. Federal and state law protects various commensal species and provides species-specific guidelines that should be followed when relocating these species to public conservation lands. Commensal species must not be relocated outside their known natural historic ranges or into management units where the species in question is already abundant. Additional information can be found in Appendix 9 of the Permitting Guidelines. Indigo snakes and other federally-listed species may not be relocated without obtaining federal authorization.

**IV. CONSIDERATIONS FOR RECIPIENT AND RESTOCKING SITE MANAGEMENT****Permitting Requirements**

A permit from FWC is required to move or receive gopher tortoises for purposes of restocking. Long-term Protected Restocking Sites must meet the criteria outlined in the Gopher Tortoise Permitting Guidelines (April 2008, as amended). Sites proposed as restocking sites must apply for and obtain a Long-term Protected Restocking Site permit. Requirements for this permit are similar to a long-term protected recipient site permit; but may contain slight differences that are specific to publicly-owned land. Long-term Protected Restocking Sites shall be stocked at no more than 50% of the site evaluation stocking rate. Public conservation lands established as regular recipient sites and under a perpetual conservation easement qualify for the full site evaluation stocking rate. See the Permitting Guidelines for additional requirements and criteria.

***Protection of Land***

Public conservation lands designated as restocking sites must be designated as public conservation lands *or* public lands protected by at least a 50-year conservation easement (with FWC included as a grantee). For lands where DEP is the managing agent on behalf of the Board of Trustees of the Internal Improvement Trust Fund ("BOT") for all State-owned lands, the following is required:

- 1) A letter requesting the acceptance of gopher tortoises from other public lands must be received from the lead conservation land manager.
- 2) The land lease will be modified to include a condition recognizing a new lease would be entered into at the time of the current lease expiration, according to 18-2 Florida Administrative Code, as long as all lease terms and conditions were in compliance at the time of expiration.

- 3) A letter of request from the lead conservation land manager to add the additional gopher tortoise recipient site to the current Land Management Plan through the Acquisition and Restoration Council negative response process must be received. The Land Management Plan should reference the FWCC permit. This process must be complete prior to the execution of a modified lease.
- 4) A MOU must be executed between the FWC and the lead land management agency to provide a specified timeframe from date of permit issuance when the above requirements will be submitted to DEP and ARC as applicable.

These details, including the specific requirements for financial assurances (below), will be outlined in a Memorandum of Understanding (MOU) between the lead managing agency and FWC. The revisions to the plan and lease shall be completed within a timeframe mutually agreed upon by FWC and the applicant. Approved MOU template language will be provided by FWC.

### ***Financial assurances***

Financial assurance requirements for public conservation lands are consistent with those requirements outlined in the Gopher Tortoise Permitting Guidelines (April 2008, as amended). The purpose of creating a financial assurance is to establish a fund that helps to ensure that the property to which the gopher tortoises are moved to for restocking are managed appropriately into the future, should other funding sources no longer be available. Interest generated from a Trust Fund, once fully established, can be used to conduct site management activities; however the principle may not be spent. The face value of the financial assurance mechanism should be based on the present value of the future expected cost of conducting the required habitat management activities as identified in the Habitat Management Plan, and based on the guidelines set forth in Appendix 3-1, as well as supporting worksheets below. Drawdowns from a financial assurance mechanism shall be limited to conduct habitat management within the properties that generated the management costs. Public agencies may establish a Trust Fund held by a 3<sup>rd</sup> party such as a Citizens Support Organization (CSO) or other non-profit organization.

### ***Gopher Tortoise Cost Accounting***

For public conservation lands, Gopher Tortoise Cost Accounting (See Gopher Tortoise Cost Accounting template below) must be used and submitted as part of the restocking plan. This accounting method will be used to determine any fee amount the land managing agency may charge to receive tortoises from donor site projects.

### ***Mitigation Contributions***

Mitigation amounts commensurate with those outlined in Table 1 of the Gopher Tortoise Permitting Guidelines.

### ***Site Evaluation Stocking Rate***

Long-term Protected Restocking Sites shall be stocked at no more than 50% of the site evaluation stocking rate. Public conservation lands established as regular Long-term Protected Recipient Sites and under a perpetual conservation easement qualify for the full site evaluation stocking rate.

**Guidance on Ground Disturbing Activities**

Permits are not required for bona fide agricultural, silvicultural, and wildlife management activities. For more information about these and other activities that do not require a permit, see Section II., Determining if a Permit is Required, of the Gopher Tortoise Permitting Guidelines. However, the goal on public conservation lands should be that negative impacts to tortoises and their burrows are minimized during restoration and management. If management activities are found to create negative impacts to tortoises or burrows, the activity should be stopped and reassessed to determine how to reduce or eliminate the impacts.

*Protect Tortoises When Using Heavy Equipment:*

When mechanically treating vegetation or harvesting timber with heavy equipment in occupied tortoise habitat, the tortoises and their burrows must be protected to the extent feasible (e.g., by flagging and avoiding burrow entrances). Ideally, heavy equipment use should be scheduled during cooler months (November through March) to minimize direct impacts to tortoises that are active above ground, but these activities may be performed in other months as necessary.

*Avoid Using Heavy Equipment in Tortoise Concentrations:*

Gopher tortoises are not randomly distributed on the landscape. Many gopher tortoise populations tend to have clumps of higher densities. Avoid or minimize roller-chopping or use of heavy equipment in areas with high burrow concentrations. An exception would be when no other reasonable alternative is available to achieve vegetation management goals (e.g., reduction of unnaturally dominant saw palmetto).

*Protect Tortoises When Mowing:*

In general, when mowing vegetation in natural areas occupied by tortoises, blades or cutters should be set no lower than 18 inches above the ground to avoid injury to tortoises. Mowing of turf grass on road shoulders in tortoise habitat should be kept to a minimum width, and close attention is required to avoid injuring tortoises or damaging their burrows.

**Monitoring and Reporting**

Recipient site managers are required to submit a summary to FWC of habitat management conducted, and the results of habitat monitoring and tortoise population surveys (see Appendix 7). Monitoring techniques will be outlined in the site-specific restocking plan and should follow guidelines and recommendations in the Gopher Tortoise Permitting Guidelines and the Gopher Tortoise Management Plan.

## Gopher Tortoise Cost Accounting

### WORKSHEET 1. Categories of long-term, ongoing land management costs

Upland Activities	Cost/Acre	Cost/Acre/Year	Assumptions/Frequency
Burning	\$	\$	
Fencing	\$	\$	
Firelines	\$	\$	
Security	\$	\$	
Vegetation management	\$	\$	
Roads	\$	\$	
Administrative	\$	\$	
Invasive Plant & Animal Management	\$	\$	
Monitoring and reporting	\$	\$	
Vegetation monitoring	\$	\$	
Equipment (If not already included in other costs above)	\$	\$	
Payment in Lieu of Taxes ("PILT" as applicable)	\$	\$	
Other (as specified by the land managing agency)	\$	\$	
Total		\$	

Annual Cost Figuring a % split uplands to wetlands \$

Endowment required figuring a 4% return on investment \$

### WORKSHEET 2. Long-term and one-time costs compiled (example)

Acres		Total
Land management endowment/acre ( <i>long-term/ongoing costs carried over from Worksheet 1</i> )	\$	\$
Easement value/acre	\$	\$
Temporary enclosures	\$	\$
Other fencing	\$	\$
Authorized agent permit	\$	\$
Recipient/restocking site permit (incl. permit app prep)	\$	\$
Mark, transport, release or GTs (either by consultant or agency)	\$	\$
Loss of opportunity (silvicultural, recreation, etc.)	\$	\$
Administrative	\$	\$
Per acre total cost	\$	\$
Total	\$	\$
Land managing agency fee per tortoise considering 2 gopher tortoises per acre	\$	\$

**Appendix 13. Criteria for Gopher Tortoise Recipient Sites to Qualify as Research Sites (created November 2009)**

The FWC has historically issued Scientific Collecting permits through the Protected Species Permit Coordinator for research projects. The gopher tortoise permitting program has similarly allowed approved recipient sites to be used solely as research recipient sites for tortoises relocated from developments. Research recipient sites were not specifically addressed in the Gopher Tortoise Management Plan (“Plan”) or in the original version of the Gopher Tortoise Permitting Guidelines (“Permitting Guidelines”). This document outlines the criteria and process for research projects obtaining Research Recipient Site permits and Scientific Collecting permits for the relocation of gopher tortoises displaced by development.

The Research Recipient Site permit option is available when a previous or concurrent Scientific Collection permit has been issued for research that requires relocations to an unpermitted recipient area.

**Criteria for Issuance of a Gopher Tortoise Research Recipient Site Permit**

- Gopher Tortoise Research Recipient Site permits will only be issued to sites specified as part of a research project permitted under a previously issued or concurrently issued Scientific Collecting permit.
- Recipient Site permit applications will be required for Research Recipient Site permits and will subsequently be entered into the online permitting system by FWC staff.
- Research recipient sites should meet acceptable size and habitat criteria for recipient sites protected by a perpetual conservation easement; however, certain criteria may be waived according to the research needs outlined in the Scientific Collecting permit application. Appropriate documentation (e.g., soils and habitat maps) is required unless the research design demonstrates the need to waive such criteria. Like all other recipient site permit applications, a site habitat management plan is required (Permitting Guidelines, Appendix 3) and must be submitted as part of the permit application, (e.g., specific requirements regarding property size or conservation easements).
- The number of tortoises relocated to research recipient sites will be limited to the final stocking densities outlined in the Permitting Guidelines for recipient sites. Final stocking densities exceeding the two-per-acre standard (with 0.5 per acre for each site characteristic that is satisfied, up to a maximum of two additional) will be considered only if the applicant can demonstrate in the research proposal that the scientific design of the research depends on an increased density. If an increased final stocking density is permitted under the Scientific Collecting permit, FWC staff may require that tortoises be relocated upon completion of the project to achieve a sustainable final stocking density, or the permittee may be required to provide additional adjacent acreage for tortoise dispersal upon completion of the research project.
- As for other recipient site permit applications, a \$500 mitigation contribution will be required for this permit.
- As with other recipient sites, an Authorized Gopher Tortoise Agent is required to perform initial surveys and monitoring associated with Research Recipient Site permits.



- The Research Recipient Site permit does not authorize an individual to conduct research. This permit authorizes the landowner to accept relocated tortoises for scientific purposes. Multiple research projects (each with separate or the same Scientific Collecting permit) may be allowed on a single research recipient site.
- Landowners accepting tortoises under the Research Recipient Site permit will be required to submit monitoring reports of management activities for recipient sites, as outlined in the Permitting Guidelines.
- Only gopher tortoises that are designated as part of a permitted research project will be accepted to a research recipient site.
- When the permitted research is concluded, or the Scientific Collecting permit has expired or becomes invalid, the research status is no longer afforded to the recipient site. If the landowner wishes to continue to receive gopher tortoises and has capacity to receive additional tortoises following the conclusion of the research project, the property owner must apply for, and receive, a new Recipient Site permit prior to accepting any additional tortoises.

### **Requirements for Scientific Collecting Permits that involve Research Recipient Sites**

Any Scientific Collecting permit application submitted for research involving a Research Site permit must demonstrate that the proposed research project coincides with the needs identified in the list of research topics in the Plan, or that the research project otherwise contributes to the broader management plan goals and objectives. The FWC has the discretion to limit the number of research recipient sites for a particular study topic.

- Funding sources for research project(s) must be secured prior to issuance of a Scientific Collecting permit authorizing receipt of relocated gopher tortoises.
- A letter will be required from the landowner that acknowledges and allows this research on the specified property.
- Applicants for a Scientific Collecting permit involving the use of gopher tortoises relocated from development sites will be required to submit a copy of either the application for the Research Recipient Site permit or a letter of intent from the landowner to apply for the Research Recipient Site permit.
- Applicants for a Scientific Collecting permit involving research recipient sites will be required to submit a summary of the proposed relocations for each designated unit.
- Individuals working with relocated gopher tortoises under a Scientific Collecting permit will be required to submit progress reports to FWC over the course of the project. Upon completion of the research project, a final report must be submitted to FWC along with any publications resulting from the permitted research.
- Gopher tortoises cannot be relocated to a research recipient site until both a Scientific Collecting permit and a Research Recipient Site permit have been issued by FWC.

### **Process of Issuance of a Research Recipient Site Permit**

Generally, the initiation of a research project begins with the submission of a Scientific Collecting permit application to the Protected Species Permit Coordinator. Because of the additional

coordination required to issue a concurrent Scientific Collecting permit and Research Recipient Site permit, the applicant for the Scientific Collecting permit may be advised to submit a waiver of the statutory application processing time requirements as part of a request for additional information (RAI).

- The owner of the potential research recipient site submits an application to the Gopher Tortoise Permitting Coordinator's office.
- FWC staff will ensure that the applications for both permit types meet all regulatory requirements and Plan research goals during the review period.
- If the Research Recipient Site permit is issued, the regional Gopher Tortoise Conservation Biologist will enter the site information into the online permitting system.

Issuance of a Research Recipient Site permit (or associated Scientific Collecting permit) does not imply that FWC will be providing any funds to support gopher tortoise research conducted at that site.

### **Mitigation Contributions for Relocations to Research Recipient Sites**

The FWC recognizes the conservation value of new scientific findings regarding the management and relocation of gopher tortoises. The value of the research may be considered in determining the mitigation contributions for displaced tortoises relocated to a gopher tortoise research recipient site. The mitigation contributions associated with these sites may follow the mitigation structures of recipient sites with conservation easements or other enhanced conservation value to encourage, or at least not financially hinder, relocations to research recipient sites.

**Appendix 14. Guidelines for Accommodating Waif Tortoises (created April 2013)**

The gopher tortoise is a widely distributed species that occurs in parts of all 67 counties in Florida. Gopher tortoises are adaptable to their environment and can co-exist with humans in areas where historically we would not expect to find them such as yards, neighborhoods, and utility corridors. The FWC understands that people's compassion for wildlife can be a wonderful conservation tool, however sometimes a person's actions can result in a negative impact on the individual or species of interest. When encountering a gopher tortoise, the best option is to leave the tortoise where it is found. It is illegal to possess a gopher tortoise without authorization from FWC. However, a tortoise that is noticeably injured should be taken to a local veterinarian or wildlife rehabilitator, or call FWC's wildlife alert hotline (toll free: 1-888-404-3922) to receive guidance.

A "waif" gopher tortoise is a tortoise that has been removed from the wild but is not associated with a relocation permit and is generally from an unknown location. Some examples of scenarios that could result in a gopher tortoise being classified as a "waif" include:

- removing a tortoise from an undeveloped natural area,
- retrieving a tortoise from a suburban area where remnant grassy areas still exist, or
- placing a tortoise in a vehicle to rescue it from a roadway.

In cases where locality information is available (e.g. GPS location or mileage to a notable landmark) it may be possible to return these tortoises to their home areas. The FWC strives to keep wild gopher tortoises in the wild within their home areas, and to prevent displaced tortoises from being released into an established tortoise population outside of their home area. Doing so may disrupt the resident tortoise population or cause disease to spread among the tortoises. Keep in mind the following tips when encountering a tortoise that may be classified as a waif:

- Do not remove the tortoise from the wild if it appears healthy. To move it out of a roadway always place the tortoise in grassy or vegetated area in the same direction it was traveling.
- Return the tortoise to the wild whenever feasible, especially if the location of where the tortoise was captured from is known.
- Minimize the amount of time the tortoise is held in captivity.
- If capture location is unknown or suitable habitat does not exist where the tortoise was found contact FWC to locate an established and permitted individual or entity (private or educational) that is authorized to possess waif tortoises.
- Contact FWC to receive educational materials to learn what appropriate actions should be taken when encountering tortoises on the roads or in urban areas.

**Placement Options for Waif Gopher Tortoises**

The FWC's goal is to return gopher tortoises to the wild whenever possible. If a tortoise that is removed from the wild cannot be returned, it will most likely be placed and remain in captivity for the remainder of its life. Therefore, the FWC has classified these "waif" tortoises as either "releasable" or "non-releasable."

*Releasable Waif Gopher Tortoises*

“Releasable” tortoises are those that may be released in permitted wild, natural areas. These tortoises should: show no visible signs of illness, not need medical care (tortoises may have received previous medical attention), not require human intervention for continued survival, and not have been exposed to diseased tortoises or non-native species of tortoises while in captivity. Juvenile tortoises hatched in captivity may be considered for release into the wild in some cases.

Criteria for Releasable Waif Tortoise Sites: The FWC is also working with public and private landowners to identify and establish recipient sites for releasable waif tortoises to receive individuals or groups of waifs that can be accommodated in natural areas. Waif recipient sites are generally established on smaller properties that may not meet the criteria for establishing a recipient site as outlined in the Gopher Tortoise Permitting Guidelines. Landowners interested in establishing a waif recipient site should understand that receiving waif tortoises does not provide the economic benefits normally associated with the relocation of tortoises displaced from development sites. Providing a variety of placement options for waif tortoises is important to help reduce unauthorized releases that could adversely impact wild populations.

Sites for releasable waif tortoises must be suitable areas that are not disturbed by construction activities, and that provide the tortoise with a safe environment. These areas should be isolated from other tortoise populations and either have a low density resident gopher tortoise population or no gopher tortoises present. These areas must provide gopher tortoises with the following:

- 1) sufficient areas of forage (herbaceous and low-growing plants including native broadleaf grasses, legumes [bean/pea family], asters, blackberries and other fruits, prickly pear cactus, and a variety of other non-native grasses, except cogon grass),
- 2) sandy, well-drained, open (minimal tree canopy), sunny sites for burrowing and basking, and;
- 3) protection from dogs, cats, other exotic predators, human harassment, and busy roads (e.g., fencing).

These general conditions must remain after tortoises are relocated onto the site. Many small sites typically have gopher tortoises that normally "roam" between adjoining neighboring parcels to forage or burrow, so this should be considered as well. The herbaceous vegetation must be maintained (mowing, burning, etc.), and pesticides/herbicides should not be used in the release area. The maximum density allowed is two tortoises per acre of suitable tortoise habitat for releasable waif tortoise sites. Juvenile tortoises (less than 130 mm [5 inches] carapace length) are not considered in the maximum stocking density because of their low survivorship and minimal effect on the release site forage base.

*Non-Releasable Waif Gopher Tortoises*

“Non-releasable” tortoises are those which cannot be released into wild, natural areas. These tortoises may have one or more of the following conditions: exhibit signs of illness, require ongoing medical care, are sufficiently disabled to prevent successful burrowing or foraging,

exposed to diseased tortoises or non-native species of tortoises while in captivity, or require human intervention to survive.

Whenever possible, non-releasable waif gopher tortoises should be placed with established and permitted captive facilities (private, educational), and releasable waif tortoises should be placed on permitted waif tortoise recipient sites.

Criteria for Non-Releasable Waif Tortoise Facilities: Adequate options must be available for the placement of non-releasable waif tortoises that will ensure their safety and survival and contribute to the overall conservation of gopher tortoises. The FWC provides a no-cost permit option for individuals or facilities seeking permission to possess a waif gopher tortoise. After obtaining a permit, education facilities, schools, and zoos can use non-releasable waif tortoises to help educate local residents about the importance of this species.

Non-releasable tortoises may be kept in indoor or outdoor enclosures. The enclosure must be completely secure to prevent the tortoise from leaving and meet the specific cage requirements for indoor and outdoor enclosures. Tortoises unable to dig their own burrows should be provided a pseudo burrow or a starter burrow.

### **Using Waif Tortoises to Assist with Population Restoration**

Assisting with population restoration efforts is another option for waif tortoise placement under appropriate circumstances. Such placements may occur when groups of waif tortoises are in need of placement at one time; this is the most difficult type of waif placement, encumbering significant FWC resources. One option is assisting with population restoration efforts by placing groups of waifs on protected lands where gopher tortoise densities have been severely depleted. Details for such restoration efforts will be outlined in a Scientific Collection permit and could include periodic post-relocation burrow surveys, and, preferably, initial intensive follow-up using mark-recapture or radio-telemetry.

### **Applying for a Permit**

To possess any releasable or non-releasable waif tortoise a Scientific Collection permit must first be obtained. This permit type is used for scientific collecting (i.e. voucher, salvage, bird banding or translocation, biological sampling, gopher tortoise URTD testing, and other research activities) and listed species educational/other possession (including waif gopher tortoises) permits. These permits are issued for activities which result in take or possession of wildlife, their eggs or parts thereof for scientific, educational, exhibition, propagation, management or other justifiable purposes (68A-9.002, [F.A.C.](#)). Applications must demonstrate scientific/educational/conservation benefits (68A-16.002, 68A-25 and 68A-27, [F.A.C.](#)) that will be accrued for the subject species as well as identify the purpose, scope, objective, methodology, location and duration of the activity. To apply for a permit visit the protected wildlife permits page at <http://MyFWC.com/license/wildlife/protected-wildlife/> where you will find information about applying for a permit using FWC's online permit system.

The gopher tortoise is a long lived species. Any individual or facility interested in obtaining a waif gopher tortoise for educational purposes must consider the commitment associated with receiving a gopher tortoise. FWC expects that captive gopher tortoises which are placed at a permitted site are to be cared for the duration of the animal's life.

Permit provisions may vary based on site specifications. However, all issued permits will:

- Identify the maximum number of tortoises permitted for the site
- Identify the location where the tortoises will be possessed and maintained
- Prohibit the release of waif tortoises from the permitted site or facility
- Require male and female tortoises kept in enclosures to remain separate
- Require reporting of any injury or mortality

Permits are non transferable. Permit holders are subject to announced and unannounced site inspections by FWC, including law enforcement and non-sworn staff.

**Table 1. Summary of Placement Options for Waif Gopher Tortoises**

<b>Type of Waif</b>	<b>Circumstance</b>	<b>Placement Option</b>	<b>Requirements</b>	<b>Permit Type</b>
Releasable	Unknown origin with no signs of illness*	Eligible for FWC-permitted waif recipient site or FWC-permitted restocking site	Suitable gopher tortoise habitat with a severely depleted population (each site will be evaluated independently)	Scientific Collection
Non Releasable	Unknown origin and exhibits signs of illness/ disabled*	FWC-permitted educational facility, zoo, nature center, or similar	Fully enclosed indoor or outdoor pen (requirements for each tortoise will be on case by case basis)	Scientific Collection
Group of Releasable	Unknown origin, no signs of illness*, and occur in groups of 3 or more	Eligible for FWC-permitted waif recipient site or FWC-permitted restocking site	Suitable, protected gopher tortoise habitat with a severely depleted gopher tortoise population	Scientific Collection

\* Refer to Appendix 6 of the Gopher Tortoise Permitting Guidelines for information on Cursory Health Evaluations

**Appendix 15. Criteria for Suspension, Revocation, or Nonrenewal of Authorized Gopher Tortoise Agent Permits and Registered Agent Authorization (Created April 2013)**

Authorized Gopher Tortoise Agents and Registered Agents are responsible for their actions associated with FWC-permitted activities. Authorized Agents are also responsible for the actions of their assistants (including a person permitted as an Authorized Gopher Tortoise Agent or a Registered Agent, but acting as an assistant under a specific permit). For the protection and safety of the gopher tortoise, criteria have been developed to implement Rule 68A-5.004, F.A.C. These criteria are designed to encourage compliance of rules related to gopher tortoises, FWC-approved guidelines, and permit conditions. Any act or omission that does not comply with statutes or rules related to gopher tortoises, FWC-approved guidelines, or permit conditions is considered an administrative infraction for purposes of this criteria. Criminal and non-criminal infractions pursued by law enforcement may occur outside of these guidelines and in addition to the administrative infractions below.

**Category 1 Infraction**

This category is for administrative infractions that have not put gopher tortoises directly at risk and where a higher category administrative infraction does not apply. These situations typically result from an Agent's unfamiliarity with the current Gopher Tortoise Permitting Guidelines, or not submitting the required notification or reports to FWC within the specified timeframes.

*Cause:*

- An Agent is responsible for a total of three administrative infractions that do not put gopher tortoises at risk within a two-year period.

*Examples:* Untimely submission of final after action report; commencing relocation without providing local government approval; not notifying FWC of relocation commencement in compliance with the permit condition; not supplying 100% burrow survey to FWC in compliance with the permit condition; falsifying information on an application or after action report.

*Result:* The Authorized or Registered Agent permit\*/authorization is suspended until remedied. An Authorized or Registered Agent that self-reports a Category 1 administrative infraction may continue working as an assistant under another Authorized Agent's permit while the self-reported agent's permit or authorization is suspended. Authorized and Registered Agents that do not self-report shall not work as assistants while their Authorized or Registered Agent permit/authorization is suspended.

*Remedy:* The Authorized or Registered Agent\* must pass a Gopher Tortoise Permitting Guidelines test with 100% correct answers within 6 months of permit suspension. If the test is not successfully completed within 6 months, the permit will remain suspended and the Category 2 remedy will be required.

**Category 2 Infraction**

This category is for administrative infractions that have potentially put gopher tortoises at risk or a combination of administrative infractions that have and have not put one or more gopher tortoises at risk where a higher category does not apply. These situations may have resulted in injury or mortality to one or more gopher tortoise(s). Authorized Agents must have an understanding of the permitting guidelines and know how to properly capture, mark, and relocate gopher tortoises.

*Cause:*

- An Agent is responsible for one administrative infraction that has potentially put one or more gopher tortoises at risk.

*Examples:* Using a backhoe bucket with teeth; not providing shade for bucket traps; not drilling holes in the bottom of bucket traps; using an unauthorized capture method; Authorized Agent not on-site during backhoe excavation; holding gopher tortoises longer than 72 hours without prior FWC approval; having possession of or relocating more gopher tortoises than authorized by the permit.

- An Agent has previously been subject to the Category 1 remedy and then is responsible for one administrative infraction that does not put gopher tortoises at risk within one year of successfully completing the Category 1 remedy.
- Action taken by law enforcement including issuance of a citation or actions resulting in a criminal or non-criminal conviction.

*Result:* The Authorized or Registered Agent permit\*/authorization is suspended until remedied. An Authorized or Registered Agent that self-reports a Category 2 infraction may continue working as an assistant under another Authorized Agent's permit while the self-reported agent's permit or authorization is suspended. Authorized and Registered Agents that do not self-report shall not work as assistants while their Authorized or Registered Agent permit/authorization is suspended.

*Remedy:* The Authorized or Registered Agent\* must attend and pass an FWC-approved Authorized Agent training course (as available) on the subject(s) related to the administrative infraction and pass a Gopher Tortoise Permitting Guidelines test with 100% correct answers. Registered Agents must obtain an Authorized Agent permit in order to conduct any future gopher tortoise relocation activities.

**Category 3 Infraction**

This category is for multiple administrative infractions that have each put one or more gopher tortoises at risk; a combination of administrative infractions that have and have not put one or more gopher tortoises at risk; or committing additional administrative infractions that have not put gopher tortoises at risk after being previously cited for a Category 2 infraction. Authorized Agent administrative infractions meet the criteria for Category 3 infraction when a Category 2 (and Category 1, if applicable) infraction has been previously remedied. This is the final attempt to



educate and instruct the Authorized Agent on the permitting guidelines and on how to safely capture, mark, and relocate gopher tortoises.

**If the infraction puts a gopher tortoise at risk:**

*Cause:*

- An Authorized Agent is responsible for multiple administrative infractions that have put tortoises at risk.
- An Agent has previously been subject to the Category 2 remedy and then is responsible for another administrative infraction that does put a gopher tortoise at risk.
- Conducting relocation activities while the Authorized Agent permit is suspended.
- Action taken by law enforcement including issuance of a citation or actions resulting in a criminal or non-criminal conviction.

*Result:* The Authorized Agent permit\* is suspended for a minimum of 6 months and until remedied. The Authorized Agent shall not work as an assistant while their permit is suspended.

**If the infraction does not put a gopher tortoise at risk:**

*Cause:*

- An Agent has previously been subject to the Category 2 remedy and then is responsible for another administrative infraction that does not put a gopher tortoise at risk within one year of successfully completing the Category 2 remedy.

*Result:* The Authorized Agent permit\* is suspended for a minimum of 1 month and until remedied. The Authorized Agent shall not work as an assistant while their permit is suspended.

*Remedy:* The Authorized Agent\* must attend and pass an FWC-approved Authorized Agent training course (as available) on the subject(s) related to the administrative infraction and pass a Gopher Tortoise Permitting Guidelines test with 100% correct answers.

**Category 4 Infraction**

This category is in response to multiple attempts at remedies under Categories 2 and 3 (and Category 1, if applicable) infractions. The Authorized Agent has put gopher tortoises at risk multiple times or has been repetitively negligent in complying with the permitting guidelines and permit conditions, and future handling of gopher tortoises may cause additional risk to gopher tortoises.

**If the infraction puts a gopher tortoise at risk:**

- *Cause:* An Authorized Agent has previously been subject to the Category 3 remedy and then is responsible for another administrative infraction that does put a gopher tortoise at risk.
- Conducting relocation activities while the Authorized Agent permit is suspended after completing Category 3 remedies.

- Action taken by law enforcement including issuance of a citation or actions resulting in a criminal or non-criminal conviction.

*Result:* Revocation of the Authorized Agent Permit\* authorization indefinitely. Future permit applications to become an Authorized Agent or to work as a Registered Agent will be denied.

**If the infraction does not put a gopher tortoise at risk:**

*Cause:*

- An Authorized Agent has previously been subject to the Category 3 remedy and then is responsible for another administrative infraction that does not put a gopher tortoise at risk within one year of successfully completing the Category 3 remedy.

*Result:* The Authorized Agent permit\* is suspended for a minimum of 3 months and until remedied. The Authorized Agent shall not work as an assistant while their permit is suspended.

*Remedy:* The Authorized Agent\* must attend and pass an FWC-approved Authorized Agent training course (as available) on the subject(s) related to the administrative infraction and pass a Gopher Tortoise Permitting Guidelines test with 100% correct answers.

\*Suspensions, revocations, and remedies apply to the Authorized Agent listed on the permit under which the violation occurred.

Administrative infractions committed by an Authorized Agent carry over when conducting activities as a Registered Agent. Similarly, administrative infractions committed by a Registered Agent carry over when conducting activities as an Authorized Agent.

---