

COMPONENTS OF CONTRACT PLANS SET

ROADWAY
SIGNING AND PAVEMENT MARKINGS

(A DETAILED INDEX APPEARS ON THE KEY SHEET OF EACH COMPONENT)

INDEX OF ROADWAY PLANS

SHEET NO.	SHEET TITLE
1	KEY SHEET
2	SUMMARY OF QUANTITIES
3	TYPICAL SECTION & DETAILS
4	MISCELLANEOUS DETAILS
5	PROJECT NOTES
6-11	PROJECT LAYOUT
12-38	PLAN & PROFILE
39-40	SWPPP
41-74	CROSS SECTION
75	MAINTENANCE OF TRAFFIC NOTES
SP 102-600	GENERAL INFORMATION FOR TRAFFIC CONTROL THROUGH WORK ZONES (SHEETS 1-11)
SP 102-601	TWO-LANE AND MULTILANE ROADWAY WORK BEYOND THE SHOULDER (SHEET 1-1)
SP 102-602	TWO-LANE AND MULTILANE, WORK ON SHOULDER (SHEETS 1-2)
SP 102-603	TWO-LANE, TWO-WAY WORK WITHIN THE TRAVEL WAY (SHEETS 1-2)
SP 102-604	TWO-LANE, TWO-WAY INTERSECTION WORK (SHEETS 1-2)
SP 102-625	TEMPORARY ROADWAY CLOSURE (SHEET 1-1)

JEFFERSON COUNTY
BOARD OF COUNTY COMMISSIONERS

100% CONTRACT PLANS

FINANCIAL PROJECT ID 448613-2-54-01

JEFFERSON COUNTY (54)
JEFFERSON Co. ROAD No. 149
BOSTON HWY

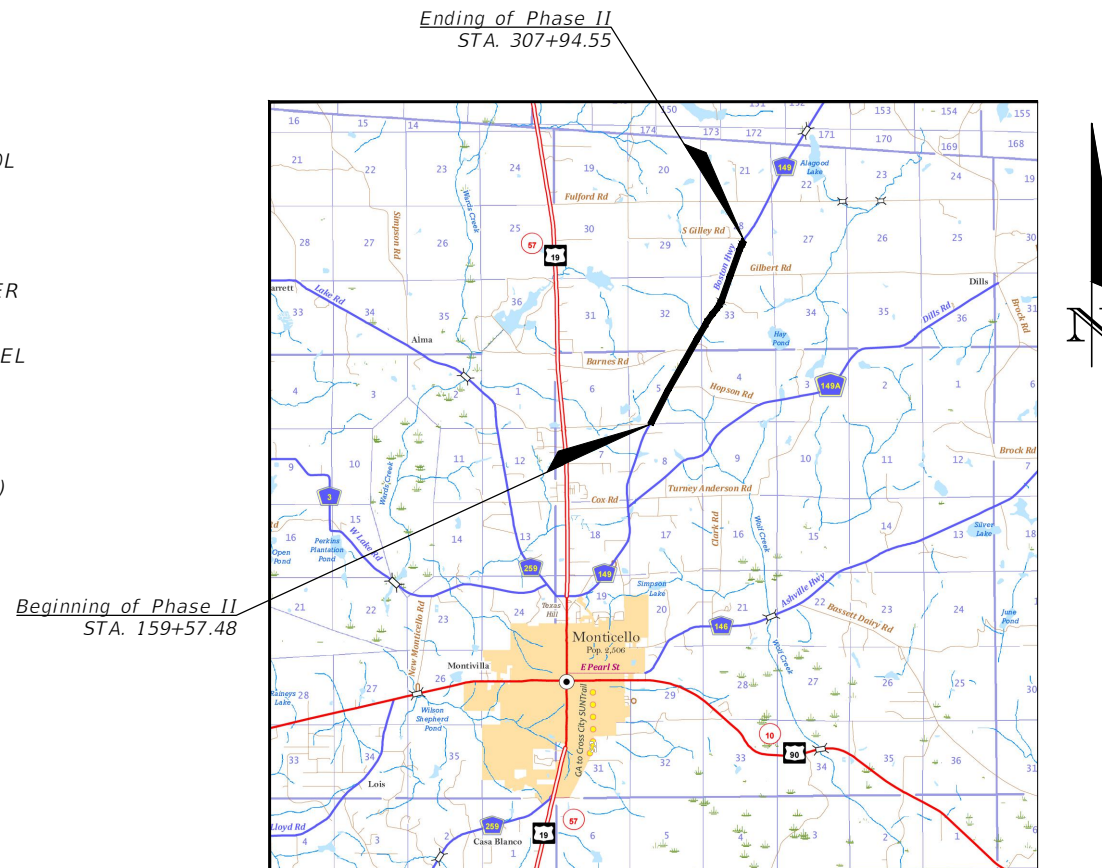
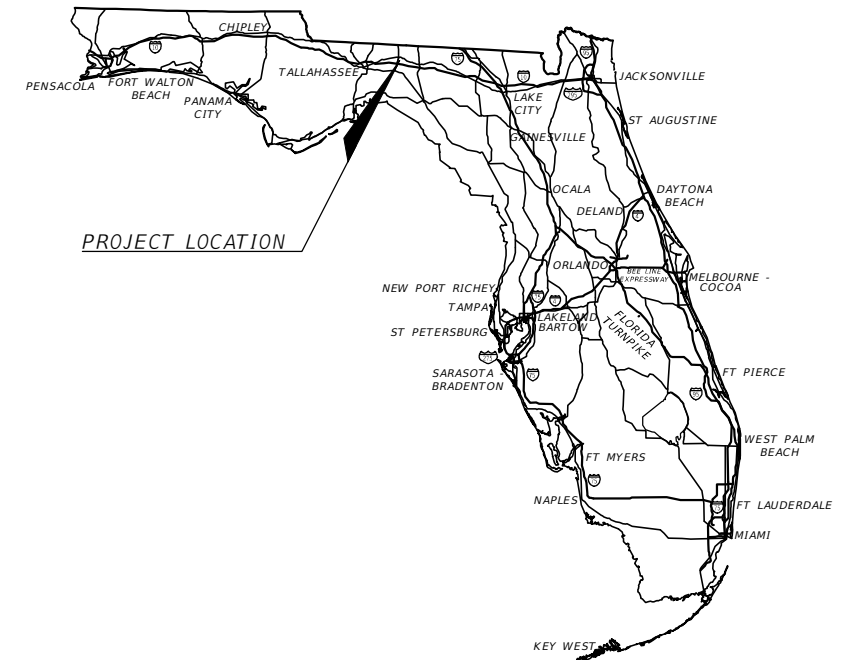

THIS ITEM HAS BEEN DIGITALLY SIGNED AND SEALED BY

ON THE DATE ADJACENT TO THE SEAL
SIGNATURE MUST BE VERIFIED ON ANY
ELECTRONIC COPIES

ROADWAY PLANS
ENGINEER OF RECORD:

Lloyd Jack Husband
P.E. NO.: 69169
Southeastern Consulting Engineers, Inc (SCE)
120 Hwy 71
Wewahitchka, FL 32465

JEFFERSON CO.
PROJECT MANAGER:
Shannon Metty

CONSTRUCTION CONTRACT NO.	FISCAL YEAR	SHEET NO.
	26	1

GOVERNING STANDARD PLANS:
Florida Department of Transportation, FY2025-26 Standard plans for Road and Bridge Construction and applicable Interim Revisions (Irs).

Standard Plans for Road Construction and associated Irs are available at the following website:
<http://www.fdot.gov/design/Standardplans.shtm>

APPLICABLE IRS:

Standard Plans for Bridge Construction are included in the Structures Plans Component.

GOVERNING STANDARD SPECIFICATIONS:
Florida Department of Transportation, FY 2025/26 Standard Specifications for Road and Bridge Construction at the following website:
<http://www.fdot.gov/programmanagement/Implemented/SpecBooks>

THE OFFICIAL RECORD OF THIS SHEET IS THE ELECTRONIC FILE DIGITALLY SIGNED AND SEALED UNDER RULE 61G15-23.004, F.A.C.

ROADWAY CONSTRUCTION				
PAY ITEM NUMBER	DESCRIPTION	UNIT	ESTIMATED QUANTITY	FINAL QUANTITY
GENERAL COST				
101-1	MOBILIZATION	LS	1.00	
102-1	MAINTENANCE OF TRAFFIC	LS	1.00	
110-1-1	CLEARING & GRUBBING	LS	1.00	
ROADWAY				
120-2-2	BORROW EXCAVATION	CY	3,532.00	
285-70-1	OPTIONAL BASE, BASE GROUP 01	SY	6,957.37	
334-1-12	SUPERPAVE ASPHALTIC CONC., PG76-22 (OVERLAY)	TN	3,620.59	
334-1-12	SUPERPAVE ASPHALTIC CONC., PG76-22 (LANE WIDENING)	TN	537.88	
334-1-12	SUPERPAVE ASPHALTIC CONC., PG76-22 (INTERSECTION TURNOUTS)	TN	39.13	
339-1	MISCELLANEOUS ASPHALT PAVEMENT	TN	48.14	
430982133	48" ROUND MITERED END SECTION (CROSS DRAIN)	EA	2.00	
570-1-1	PERFORMANCE TURF	SY	15,564.73	
570-1-2	PERFORMANCE SOD	SY	6,594.08	
0104-10-3	SEDIMENT BARRIER	LF	28,545.00	

REVISIONS				LLOYD JACK HUSBAND, P.E. P.E. LICENSE NUMBER 69169 SCF, INC. 120 N. HWY 71 WEWAHITCHKA, FL 32456	JEFFERSON COUNTY BOARD OF COUNTY COMMISSIONERS			<i>SUMMARY OF QUANTITIES</i>	SHEET NO.
DATE	DESCRIPTION	DATE	DESCRIPTION		ROAD NO.	COUNTY	FINANCIAL PROJECT ID		2
---	---				CR 149	JEFFERSON	448613-2-54-01		

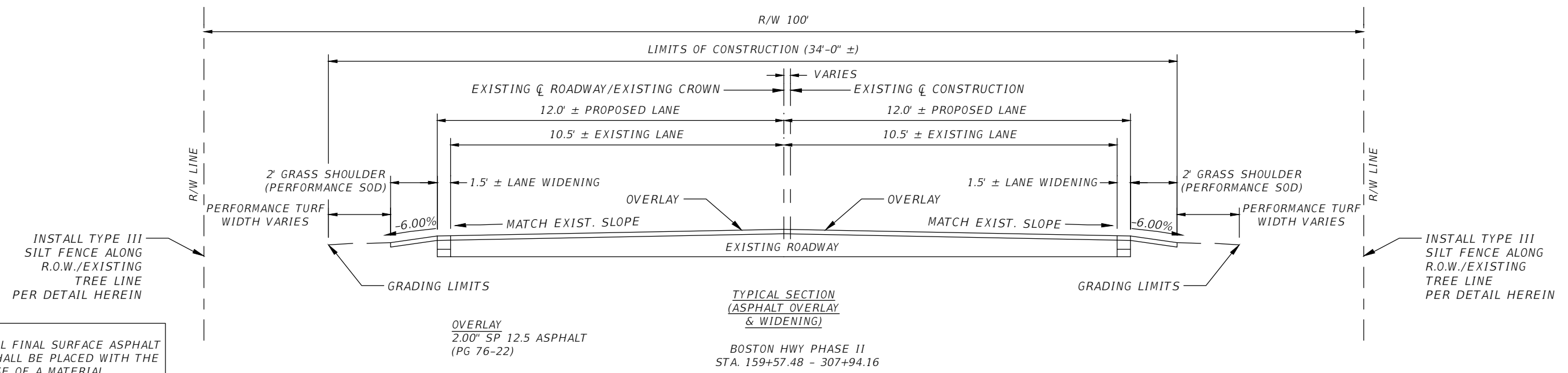

- NOTES:**
1. ALL FINAL SURFACE ASPHALT SHALL BE PLACED WITH THE USE OF A MATERIAL TRANSFER VEHICLE.
 2. PRIOR TO ANY SILT FENCE INSTALLATION THE CONTRACTOR SHALL OBTAIN UTILITY LOCATES AND PROVIDE CONFIRMATION TO C.E.I. FIRM.
 3. SEE RESURFACING DETAIL ON FDOT STANDARD PLANS SHEET 8 OF 11.

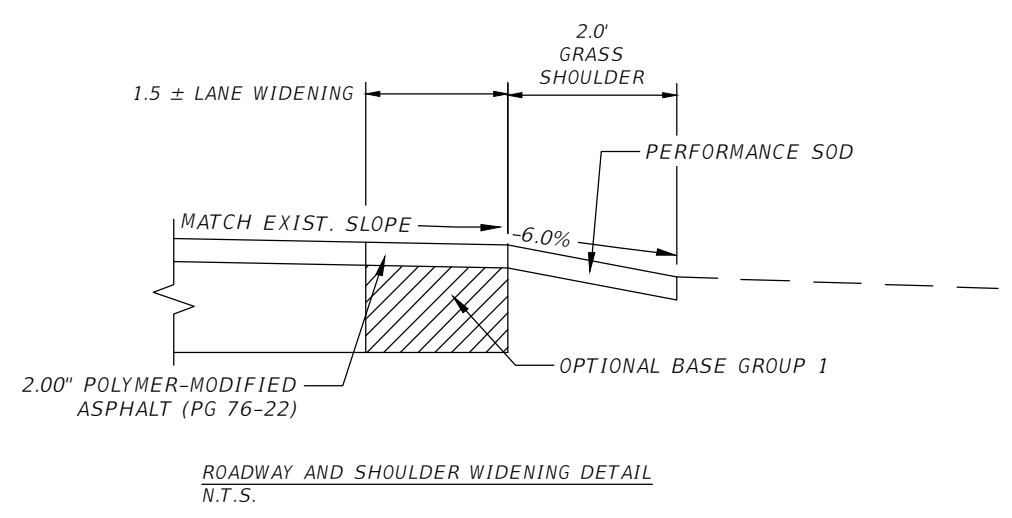
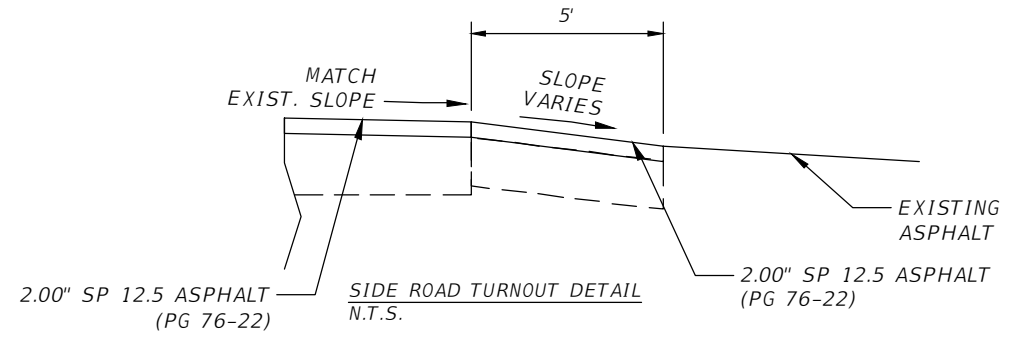
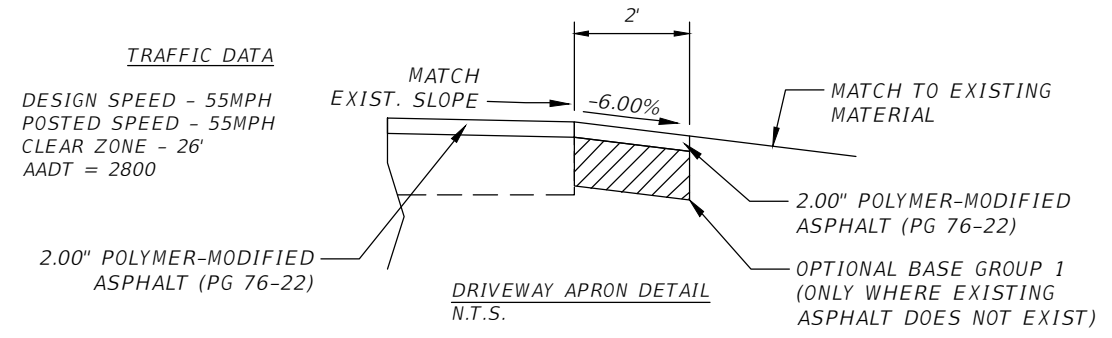

REVISIONS				LLOYD JACK HUSBAND, P.E. P.E. LICENSE NUMBER 69169 SCF, INC. 120 N. HWY 71 WEWAHITCHKA, FL 32456	JEFFERSON COUNTY BOARD OF COUNTY COMMISSIONERS			<i>TYPICAL SECTION & DETAILS</i>	SHEET NO.
DATE	DESCRIPTION	DATE	DESCRIPTION		ROAD NO.	COUNTY	FINANCIAL PROJECT ID		3
					CR 149	JEFFERSON	448613-2-54-01		
				JBarwick	10/27/2025 1:31:04 PM	C:\Users\JBarwick\OneDrive - Southeastern Consulting Engineers, Inc\Desktop\SCE Projects\Boston Hwy			

THE OFFICIAL RECORD OF THIS SHEET IS THE ELECTRONIC FILE DIGITALLY SIGNED AND SEALED UNDER RULE 61G15-23.004, F.A.C.

NOTES:
 1. PRIOR TO ANY SILT FENCE INSTALLATION THE CONTRACTOR SHALL OBTAIN UTILITY LOCATES AND PROVIDE TO C.E.I. FIRM.
 2. SILT FENCE TO BE INSTALLED PER THE FLORIDA STORMWATER, EROSION AND SEDIMENT CONTROL MANUAL.

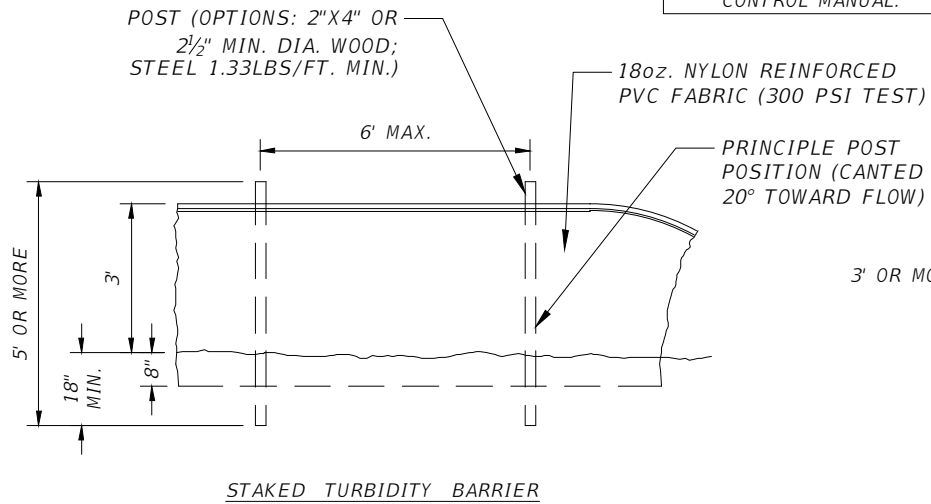

STAKED TURBIDITY BARRIER

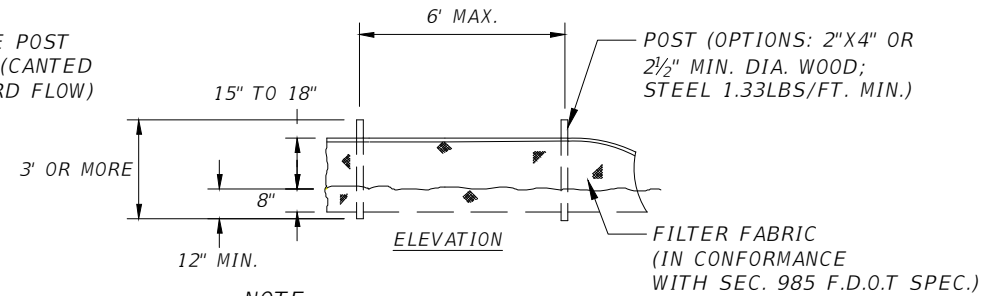
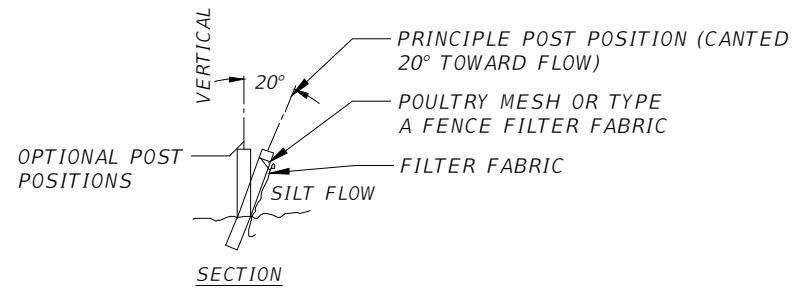

NOTE:
 DO NOT INSTALL SILT FENCE IN A MANNER AS TO BLOCK WATER FLOW ALONG PERMANENT FLOWING WATER COURSES. SILT FENCES ARE TO BE USED AT UPLAND LOCATIONS AND TURBIDITY BARRIERS ARE TO BE USED AT PERMANENT WATER BODIES

TYPE III SILT FENCE DETAIL
 N.T.S.

REVISIONS			
DATE	DESCRIPTION	DATE	DESCRIPTION
---	---	---	---

LLOYD JACK HUSBAND, P.E.
 P.E. LICENSE NUMBER 69169
 SCE, INC.
 120 N. HWY 71
 WEWAHITCHKA, FL 32456

JEFFERSON COUNTY BOARD OF COUNTY COMMISSIONERS		
ROAD NO.	COUNTY	FINANCIAL PROJECT ID
CR 149	JEFFERSON	448613-2-54-01

MISCELLANEOUS DETAILS

SHEET NO.
4

THE OFFICIAL RECORD OF THIS SHEET IS THE ELECTRONIC FILE DIGITALLY SIGNED AND SEALED UNDER RULE 61G15-23.004, F.A.C.

GENERAL NOTES:

- ALL SURVEY INFORMATION WAS OBTAINED FROM A LICENSED FLORIDA PROFESSIONAL SURVEYOR AND MAPPER AND UTILIZED AS SUPPORTING DATA IN THE PRODUCTION OF DESIGN PLANS AND FOR CONSTRUCTION ON SUBJECT PROJECT. THE PROFESSIONAL SURVEYOR AND MAPPER OF RECORD IS: KIMBERLY V. ODOM, PSM
PSM No.: 7302
DELTA LAND SURVEYORS, LLC
275 NORTH MULBERRY STREET
MONTICELLO, FLORIDA 32344
- THE LOCATION(S) OF THE UTILITIES SHOWN IN THE PLANS (INCLUDING THOSE DESIGNATED Vv, Vh AND Vvh) RE BASED ON LIMITED INVESTIGATION TECHNIQUES AND SHOULD BE CONSIDERED APPROXIMATE ONLY. THE VERIFIED LOCATIONS/ELEVATIONS APPLY ONLY AT THE POINTS SHOWN. INTERPOLATIONS BETWEEN THESE POINTS HAVE NOT BEEN VERIFIED.
- UTILITY/AGENCY OWNERS:

COMPANY	CONTACT	TELEPHONE NUMBER	EMAIL (IF PROVIDED)
CENTURY LINK	DAVID POOLE	(850) 559-1479	-----
COMCAST COMMUNICATIONS	ANDREW O'SHEA	(904) 362-6390	-----
DUKE ENERGY	TONY LOMELIN	(352) 341-7507	-----
TRI-COUNTY ELECTRIC	ANTONIO RICHARDSON	(850) 973-2285	-----
VERIZON	CHUCK BRUNICK	(850) 265-3652	-----
JEFFERSON COMMUNITIES WATER SYSTEM	RICK	(850) 251-9531	-----
- ALL ROADWAY AND DRAINAGE LAYOUT, CONSTRUCTION AND MATERIALS SHALL BE PER FDOT STANDARDS AND SPECIFICATIONS. MATERIALS MUST MEET FOOT SPECIFICATIONS AND BE PRODUCED OR OBTAINED FROM AN FDOT APPROVED SOURCE. MATERIALS NOT COVERED UNDER THE STANDARD FDOT SPECIFICATIONS MUST MEET THE REQUIREMENTS WITHIN THESE PLANS AND THE RESPECTIVE MANUFACTURER.
- ANY PUBLIC LAND CORNER WITHIN THE LIMITS OF CONSTRUCTION IS TO BE PROTECTED. IF A CORNER MONUMENT IS IN DANGER OF BEING DESTROYED AND HAS NOT BEEN PROPERLY REFERENCED, THE CONTRACTOR WILL NOTIFY THE COUNTY ENGINEERING DIVISION WITHOUT DELAY. ANY SURVEY MONUMENTS REMOVED BY THE CONTRACTOR WITHOUT REFERENCE BEING ESTABLISHED, WILL BE REPLACED BY THE CONTRACTOR AT THEIR EXPENSE.
- ANY EXISTING BENCHMARKS ARE TO BE REESTABLISHED BY THE CONTRACTOR'S SURVEYOR, IF DISTURBED. PROJECT CONTROL SHALL BE REINSTALLED AT COMPLETION OF PROJECT.
- THE CONTRACTOR MUST UNDERCUT ALL UNSUITABLE MATERIAL ENCOUNTERED AND MUST BACKFILL WITH CLEAN SUITABLE FILL MEETING FDOT STANDARD SPECIFICATIONS FOR ROAD AND BRIDGE CONSTRUCTION AS DETERMINED NECESSARY AND DIRECTED BY THE COUNTY. SEE FDOT STANDARD PLANS INDEX 120-001 AND 120-002. THESE CUT AND FILL QUANTITIES SHALL BE COMPENSATED BASED ON STATE WIDE AVERAGE PRICING IF NEEDED.
- ALL BORROW MATERIAL (OR EMBANKMENT) SHALL MEET THE REQUIREMENTS OF FDOT STANDARD PLANS INDEX 120-001 AND SHALL BE FURNISHED BY THE CONTRACTOR FROM AREAS PROVIDED BY THE CONTRACTOR AND APPROVED BY THE COUNTY.
- THE CONTRACTOR WILL STOCKPILE TOPSOIL AND CONSTRUCTION MATERIALS IN SAFE AREAS ACCEPTABLE TO THE COUNTY ENGINEERING DIVISION. NO MATERIAL IS TO BE WINDROWED ON THE PAVEMENT OR SHOULDERS OR WITHIN ANY ENVIRONMENTALLY SENSITIVE AREAS.
- ONLY THE EXCAVATION FOR BASE PLACEMENT AND PIPE TRENCHES THAT CAN BE BACKFILLED BY THE END OF THE WORK DAY WILL BE EXCAVATED. NO OPEN PIPE TRENCH OR ROADWAY EXCAVATION WILL BE ALLOWED TO REMAIN AFTER WORK ENDS FOR THE APPROVED WORK HOUR DAY.
- ALL DAMAGED/DISCARDED SIGNS, POSTS & SOIL PLATES WILL BE SALVAGED TO THE COUNTY AND DELIVERED TO THE JEFFERSON COUNTY ROAD DEPARTMENT, 1484 JEFFERSON ST., MONTICELLO, FL 32344.
- ALL EXISTING STREET SIGNS, ETC. WILL BE RELOCATED IN ACCORDANCE WITH THE PROCEDURES OUTLINED IN FDOT STANDARD PLANS INDEX 110-200. RELOCATION SHALL BE CONSIDERED A PART OF MAINTENANCE OF TRAFFIC. MAILBOX RELOCATIONS (8' FROM EOP) WILL BE COORDINATED THROUGH THE LOCAL POSTMASTER PRIOR TO RELOCATION.
- THE CONTRACTOR WILL CONSTRUCT DRIVEWAY TURNOUTS AT ALL EXISTING DRIVEWAYS PER FDOT STANDARD PLANS INDEX 330-001 UNLESS OTHERWISE NOTED ON PLAN SHEETS.
- THE CONTRACTOR WILL BE RESPONSIBLE TO LAWFULLY REMOVE, TRANSPORT AND DISPOSE OF ALL MATERIALS NOT SALVAGED TO OWNER. EXCESS FILL MATERIAL WILL BE UTILIZED TO THE FULLEST EXTENT POSSIBLE. REMAINING FILL SHALL, AT COUNTY'S OPTION, BE SALVAGED TO THE COUNTY AT AN APPROVED LOCATION FOR STOCKPILING. UNDAMAGED GUARDRAIL SHALL BE SALVAGED TO THE COUNTY AND DELIVERED TO THE JEFFERSON COUNTY ROAD DEPARTMENT.
- ALL DISTURBED AREAS WILL BE STABILIZED BY PERFORMANCE TURF AND SOD. (SEE TYPICAL ROADWAY SECTION FOR SOD LOCATIONS).
- ALL WATER, EQUIPMENT, MATERIALS, SUPPLIES, PRIME MATERIAL, COVER MATERIAL ETC. INCLUDING NECESSARY MEANS, METHODS, SURVEYING AND MOT SHALL BE INCLUDED IN BID PRICE(S). OMISSIONS BY CONTRACTOR WILL NOT SERVE AS JUSTIFICATION FOR APPROVAL OF ADDITIONAL COMPENSATION.
- CONTRACTOR IS TO PROVIDE ALL REQUIRED SUBMITTALS INCLUDING FDOT APPROVED ASPHALT DESIGN MIXES FOR REVIEW AND APPROVAL BEFORE ANY WORK IS TO COMMENCE ON THE RELEVANT PHASE OF THE PROJECT.
- TYPE SP AND FC ASPHALTIC CONCRETE TO BE PLACED WITH A MECHANICAL SPREADER USING ELECTRONIC TRANSVERSE & LONGITUDINAL SCREED CONTROLS.
- PAVEMENT THICKNESS TRANSITIONS ALONG THE MAINLINE ROADWAY ARE TO BE CONSTRUCTED ON A 1:600 RATIO. FURTHER, WHENEVER GRADE DIFFERENCES EXIST BETWEEN THE PROJECT AND AN INTERSECTING STREET, TURNOUT OR CROSSOVER, THE CONTRACTOR SHALL PROVIDE A SMOOTH TRANSITION FROM THE STREET, TURNOUT, OR CROSSOVER TO THE PROJECT UNTIL FINAL SURFACE INSTALLATION.
- ALL ITEMS AS SHOWN ON THE PLANS MAY BE INCREASED, DECREASED OR OMITTED AS DIRECTED BY THE COUNTY OR THE AUTHORIZED REPRESENTATIVE.
- CONTRACTOR WILL EXERCISE EXTREME CARE DURING THIS PROJECT AND WILL BE RESPONSIBLE FOR REPAIRING ANY DAMAGE TO ADJACENT PROPERTIES, EXISTING STRUCTURES OR FACILITIES, ABOVE OR BELOW GROUND THAT MAY OCCUR AS A RESULT OF THE WORK PERFORMED BY THE CONTRACTOR.
- CONTRACTOR IS RESPONSIBLE FOR COORDINATING WITH THE APPROPRIATE UTILITY ANY NECESSARY UTILITY FIELD LOCATION OR RELOCATION, AS REQUIRED. THE LOCATION OF THE UTILITIES SHOWN IN THE PLANS ARE BASED ON LIMITED INVESTIGATION TECHNIQUES AND SHOULD BE CONSIDERED APPROXIMATE ONLY. ACTUAL LOCATIONS MUST BE FIELD VERIFIED BY CONTRACTOR.
- CONTRACTOR WILL NOTIFY UTILITY OWNERS THROUGH SUNSHINE ONE CALL OF FLORIDA, INC. (1-800-432-4770) AND UTILITY OWNERS LISTED HEREIN, 48 HOURS IN ADVANCE OF BEGINNING CONSTRUCTION AT THE JOB SITE.
- ANY REMOVAL OF BUSHES/TREES THAT ARE NECESSARY FOR THE CONSTRUCTION OF THIS PROJECT SHALL BE COVERED BY PAY ITEM 110-1-1.
- CONTRACTOR WILL NOTIFY ALL ADJACENT PROPERTY OWNERS, IF THEIR LANDSCAPING IS TO BE REMOVED, TO COORDINATE THE REMOVAL AND POSSIBLE RELOCATION.
- DEWATERING: SHOULD LOWERING OF GROUNDWATER BE NECESSARY FOR THE INSTALLATION OF CONCRETE STRUCTURES, OR TO PREVENT LATERAL MOVEMENT OF CONCRETE ALREADY PLACED, SUCH LOWERING WILL BE ACCOMPLISHED BY MEANS OF A WELL POINT SYSTEM OR OTHER APPROVED MEANS, AT CONTRACTOR'S EXPENSE. COMPREHENSIVE PLANS FOR DEWATERING OPERATIONS, IF USED, SHALL BE SUBMITTED BY THE CONTRACTOR PRIOR TO INSTALLATION. THE CONTRACTOR SHALL BE RESPONSIBLE FOR ALL PERMITTING ASSOCIATED WITH DEWATERING.
- ALL OVERHEAD ELECTRIC LINES ARE 7.2kv - 12.47kv.
- CONTRACTOR SHALL BE RESPONSIBLE FOR ACQUIRING NPDES PERMIT.
- CONTRACTOR SHALL PERFORM ALL WORK IN ACCORDANCE WITH THE APPLICABLE L.A.P. "BIG 3" SPECIFICATIONS.

PHASE I NOTES FOR REVIEWERS

- DESIGN VARIATIONS ARE BEING PROCESSED FOR:
 - SHOULDER WIDTH
 - SUPER ELEVATION CORRECTION
 - CURVE LENGTH

EROSION & SEDIMENTATION CONTROL

- THE CONTRACTOR IS RESPONSIBLE FOR EROSION/SEDIMENTATION CONTROL PRACTICES DURING CONSTRUCTION TO MINIMIZE ON-SITE EROSION/SEDIMENTATION AND TO PROTECT AGAINST DAMAGE TO OFF-SITE PROPERTY. THE FOLLOWING PRACTICES SHALL BE EMPLOYED:
- EROSION AND SEDIMENTATION CONTROL WILL BE THE RESPONSIBILITY OF THE CONTRACTOR. AREAS OF OFF-SITE DISCHARGE DURING CONSTRUCTION WILL BE PROTECTED WITH A SEDIMENT BARRIER PER FDOT STANDARD PLANS INDEX TO PREVENT OFF-SITE DISCHARGE OF SEDIMENTS. TEMPORARY SEED AND MULCH SHOULD BE USED TO CONTROL ON-SITE EROSION WHEN IT IS NOT PRACTICAL TO ESTABLISH PERMANENT VEGETATION. PERMANENT VEGETATION SHALL BE PLACED AS EARLY AS POSSIBLE ON ALL SLOPES STEEPER THAN 5 (FT) HORIZONTAL TO 1 (FT) VERTICAL (IF APPLICABLE). SOD WILL BE PINNED AS REQUIRED. ALL EROSION AND SEDIMENTATION CONTROL MEASURES WILL BE MAINTAINED IN WORKING ORDER THROUGHOUT THE CONSTRUCTION PHASE. THE CONTRACTOR WILL INSPECT AND REPAIR AS NECESSARY THE EROSION/SEDIMENTATION PROTECTION AT THE END OF EACH WORKING DAY.
 - EROSION/SEDIMENTATION CONTROL WILL BE PLACED PRIOR TO ANY SITE EXCAVATION AND/OR FILLING AND WILL REMAIN IN PLACE UNTIL SITE EXCAVATION IS COMPLETE AND VEGETATION ESTABLISHED.
 - ALL SLOPES STEEPER THAN 3H:1V REQUIRE LAPPED OR PEGGED SOD.
 - ALL INLET STRUCTURES AND PIPES WILL BE PROTECTED FROM SILTATION BY CONSTRUCTING INLET PROTECTION AS DEFINED IN THE FDOT STANDARDS.
 - PERMANENT VEGETATIVE STABILIZATION WILL BE APPLIED ON FINE GRADED SITES AS SOON AS PRACTICAL. TEMPORARY SEEDING SHOULD BE EMPLOYED TO PREVENT EXPOSURE OF BARREN SOILS UNTIL PERMANENT VEGETATION CAN BE APPLIED.
 - ALL SYNTHETIC BALES, SILT FENCE AND OTHER EROSION CONTROL MEASURES WILL BE REMOVED AT THE COMPLETION OF THE PROJECT ONCE VEGETATION IS FULLY ESTABLISHED. CONTRACTOR WILL REPLACE ANY PERFORMANCE TURF THAT DOES NOT ESTABLISH.

MISCELLANEOUS NOTES

- BURNING OF MATERIALS AND/OR DEBRIS AS A MEANS OF DISPOSAL IS PROHIBITED WITHIN THE LIMITS OF THE PROJECT.
- MOWING SHALL BE PERFORMED ONE (1) TIME AS A PART OF REACHING FINAL COMPLETION FOR THE PROJECT ONCE SUBSTANTIAL COMPLETION IS APPROVED. MOWING EFFORT SHALL MEET THE REQUIREMENTS OF THE FDOT STANDARD PLANS INDEX.







TESTING REQUIREMENTS

- ALL TESTING WILL BE PERFORMED BY A LICENSED/CERTIFIED LABORATORY.
- COPIES OF ALL TEST RESULTS WILL BE PROVIDED TO THE CEI FIRM. PASSING RESULTS WILL BE REQUIRED PRIOR TO BEGINNING THE NEXT PHASE OF CONSTRUCTION.
- THE COUNTY WILL BE NOTIFIED NO LESS THAN 24 HOURS IN ADVANCE FOR SCHEDULING INSPECTION OF PERTINENT STAGES OF CONSTRUCTION INCLUDING SUBGRADE PREPARATION, LIMEROCK PLACEMENT, PRIME AND TACK COATS, ASPHALT PLACEMENT, CULVERT INSTALLATIONS AND OTHERS AS REQUIRED FOR APPROVAL.
- PERFORM COMPACTION TESTING FOR CULVERTS AND CULVERT EXTENSIONS AS DESCRIBED IN FDOT SPECIFICATIONS, LATEST EDITION. A MINIMUM OF ONE TEST ON EACH SIDE OF THE CULVERT PER LIFT IS REQUIRED FOR THE BEDDING AND COVER ZONE. A MINIMUM OF ONE TEST PER LIFT IS REQUIRED IN THE TOP ZONE. PERFORM ADDITIONAL TESTING AS DIRECTED BY THE AUTHORIZED REPRESENTATIVE.
- PERFORM MODIFIED PROCTOR AND LBR TESTING FOR STABILIZED SUBGRADE AT A FREQUENCY OF ONE TEST PER LIFT PER 1,000 FT OF ROADWAY, OR AT A MINIMUM OF TWO TESTS PER ROADWAY SEGMENT, WHICHEVER IS GREATER. LIMEROCK BEARING RATIO VALUE WILL EQUAL OR EXCEED 40, NO UNDER TOLERANCE PERMITTED.
- PERFORM MODIFIED PROCTOR AND LBR TESTING FOR STABILIZED SHOULDER AT A FREQUENCY OF ONE TEST PER 2,000 FT. OR AT A MINIMUM OF TWO TESTS PER SIDE OF ROADWAY SEGMENT, WHICHEVER IS GREATER. LIMEROCK BEARING RATIO VALUE WILL EQUAL OR EXCEED 30, NO UNDER TOLERANCE PERMITTED.
- IN-PLACE THICKNESS OF EACH COURSE OF A STABILIZED SUBGRADE WILL BE DETERMINED USING 3" CORES AT A FREQUENCY OF THREE TESTS PER LIFT PER 500 FOOT SECTION, OR AT A MINIMUM OF THREE TESTS PER ROADWAY SEGMENT, WHICHEVER IS GREATER.
- PERFORM COMPACTION TESTING FOR STABILIZED SUBGRADE AND FILL THE FULL DEPTH AT A FREQUENCY OF ONE TEST PER LIFT PER 500 FOOT SECTION, OR AT A MINIMUM OF TWO TESTS PER ROADWAY SEGMENT, WHICHEVER IS GREATER. COMPACTION WILL ACHIEVE 98.0% OF MODIFIED PROCTOR DENSITY (AASHTO T 180).
- PERFORM MODIFIED PROCTOR TESTING FOR BASE COURSE AT A FREQUENCY OF ONE TEST PER LIFT PER 4,000 FT OF ROADWAY, OR AT A MINIMUM OF ONE TEST PER ROADWAY SEGMENT, WHICHEVER IS GREATER.
- PERFORM COMPACTION TESTING FOR BASE COURSE THE FULL DEPTH AT A FREQUENCY OF ONE TEST PER LIFT PER 500 FOOT SECTION, OR AT A MINIMUM OF TWO TESTS PER ROADWAY SEGMENT, WHICHEVER IS GREATER. COMPACTION WILL ACHIEVE 98.0% OF MODIFIED PROCTOR DENSITY (AASHTO T 180).
- IN-PLACE THICKNESS OF EACH COURSE OF A BASE COURSE WILL BE DETERMINED USING 3" CORES AT A FREQUENCY OF THREE TESTS PER LIFT PER 500 FOOT SECTION, OR AT A MINIMUM OF THREE TESTS PER ROADWAY SEGMENT, WHICHEVER IS GREATER.
- ASPHALT CONCRETE MIXES WILL BE A CURRENT FDOT APPROVED DESIGN OF THE MATERIAL ACTUALLY USED. SAMPLES OF MATERIALS DELIVERED TO THE SITE WILL BE TESTED IN ACCORDANCE WITH FDOT REQUIREMENTS TO VERIFY THAT AGGREGATE GRADATION AND ASPHALT CONTENT MEETS APPROVED DESIGN CRITERIA.
- SURFACE SMOOTHNESS AND IN-PLACE DENSITY OF EACH COURSE OF ASPHALT CONCRETE WILL BE DETERMINED IN ACCORDANCE WITH CURRENT FDOT STANDARD SPECIFICATIONS. CORE DENSITIES WILL BE DETERMINED USING THE VACUUM CORE DRY VS. FAN METHOD. FIELD DENSITIES, CORING LOCATIONS AND PLANT SAMPLING WILL BE CONDUCTED AND OBTAINED ACCORDING TO THE RANDOM NUMBER TABLES PROVIDED BY THE COUNTY. A MINIMUM OF THREE DENSITY TESTS PER ROADWAY SEGMENT PER DAY AND TESTING OF ONE PLANT SAMPLE PER DAY WILL BE REQUIRED.
- CONTRACTOR PROCESS CONTROL TESTS WILL BE REQUIRED FOR PROJECTS LESS THAN 2,000 TONS OF HOT MIX ASPHALT. SUCH TESTS WILL BE USED FOR ACCEPTANCE/REJECTION/REPLACEMENT AND PAYMENT APPROVAL.
- THE TESTING OF ALL ASPHALT WILL BE RESTRICTED TO 2,000 TON LOTS.

CONSTRUCTION SEQUENCE

- THE CEI FIRM WILL BE RESPONSIBLE FOR SCHEDULING A PRE-CONSTRUCTION CONFERENCE WITH THE OWNERS, UTILITY COMPANIES, CONTRACTOR, ENGINEER AND ALL OTHER PARTIES REQUIRED FOR COMMENCEMENT OF PROJECT. THIS MEETING WILL TAKE PLACE PRIOR TO COMMENCEMENT OF ANY PROJECT RELATED ACTIVITIES.
- THE CONTRACTOR WILL ENSURE THAT A FOREMAN OR SUPERVISOR WHO HAS BEEN CERTIFIED UNDER FLORIDA STORMWATER, EROSION, AND SEDIMENTATION CONTROL INSPECTOR TRAINING PROGRAM IS AVAILABLE IN PERSON OR BY TELEPHONE AT ALL TIMES DURING CONSTRUCTION ACTIVITIES. CONSTRUCTION WILL NOT COMMENCE UNTIL INFORMATION (NAME AND PHONE NUMBER) OF CERTIFIED STORMWATER EROSION AND SEDIMENT CONTROL INSPECTOR HAS BEEN PROVIDED TO THE CEI FIRM AT THE PRE CONSTRUCTION MEETING.
- PRIOR TO CLEARING, A STAKED SILT FENCE (TRENCHED 8 INCHES DEEP AND BACKFILLED ON THE UPHILL SIDE), SHALL BE INSTALLED AROUND THE PERIMETER OF THE SITE AS SHOWN ON THE PLANS. SILT FENCE MUST NOT BE TRENCHED WITHIN 60% OF THE CPZ (CRITICAL PROTECTION ZONE) OF ANY TREES TO BE PROTECTED. EROSION CONTROL SHOWN ON PLANS IS REQUIRED. ADDITIONAL SEDIMENT AND EROSION CONTROL MEASURES MAY BE REQUIRED DURING ANY PHASE OF THE DEVELOPMENT, AT THE DISCRETION OF THE INSPECTOR. THE COUNTY INSPECTOR MAY REQUIRE ADDITIONAL MEASURES TO PREVENT ADDITIONAL EROSION. CONTRACTOR WILL BE RESPONSIBLE FOR CLEANING ANY SEDIMENT AFTER CONSTRUCTION. CONTRACTOR WILL BE RESPONSIBLE FOR THE CONDITION OF RIGHT-OF-WAY DURING CONSTRUCTION. CONTRACTOR CAN USE ADDITIONAL ALTERNATIVES TO PREVENT SEDIMENTS EXISTING THE SITE. CONTRACTOR WILL BE RESPONSIBLE FOR ANY OFFSITE IMPACTS.
- DURING THE CLEARING, GRUBBING AND SITE GRADING STAGES, AREAS THAT ARE DISTURBED MORE THAN 7 DAYS SHALL BE STABILIZED WITH GRASS SEED APPLIED AT MANUFACTURER'S RECOMMENDATIONS. SEEDING SHALL CONTAIN 1.4 LB/1,000 SF OF BERMUDA AND 0.9 LB/1,000 SF OF RYEGRASS IN THE COOL SEASON AND IN THE WARM SEASON SHALL CONTAIN 1.4 LB/1,000SF OF BERMUDA AND 0.9 LB/1,000 SF OF BROWTOP MILLET. AFTER SEEDING, EACH AREA SHALL BE MULCHED WITH 4,000 POUNDS OF STRAW PER ACRE. ALL EXPOSED SLOPES THAT ARE EQUAL TO OR GREATER THAN 5%, AN EROSION BLANKET SHALL BE UTILIZED UNTIL THE AREA ACHIEVES FINAL STABILIZATION.
- CONTRACTOR SHALL EXCAVATE THE SITE SO THAT NO SEDIMENTS ENTER A CONVEYANCE SYSTEM. CONTRACTOR SHALL ENSURE NECESSARY SAFETY MEASURES ARE TAKEN TO REMOVE SOIL FROM THE PROPOSED SITE AND OSHA REQUIREMENTS ARE MET. IF CONTRACTOR STORES SOILS ON SITE AND SHALL COORDINATE WITH OWNER ABOUT LOCATION ON SITE. THE STORAGE ON SITE AREA SHALL BE SURROUNDED BY DOUBLE ROW SILT FENCE. IF THE CONTRACTOR REMOVES SOIL AND CREATES SLOPES GREATER THAN 2:1 PRIOR TO ANY HEADWALL BEING INSTALLED NECESSARY EROSION CONTROL MEASURES SHALL BE PLACED, SUCH AS SILT FENCES AND EROSION CONTROL BLANKETS AS NEEDED.
- AFTER THE INITIAL SITE GRADING WORK, ALL PROPOSED INLET(S)/OUTFALLS, ONCE INSTALLED, SHALL BE PROTECTED FROM EROSION AND SEDIMENT RUNOFF BY THE USE OF FILTER FABRIC (WITH THE SAME INSTALLATION AS ABOVE). DISTURBED PORTIONS OF THE SITE WHERE CONSTRUCTION ACTIVITIES HAVE PERMANENTLY CEASED OR ARE TO BE LEFT IDLE FOR MORE THAN 14 DAYS SHALL BE STABILIZED WITH PERMANENT SEED OR OTHER PERMANENT STABILIZATION METHODS. SEEDING SHALL BE THE SAME AS IN TEMPORARY SEEDING.
- TEMPORARY SEEDING SHALL BE APPLIED AT MANUFACTURER'S RECOMMENDATIONS, AS ABOVE, TO ANY DISTURBED AREAS THAT ARE INACTIVE MORE THAN 7 DAYS. SOD SHALL BE USED TO STABILIZE ANY STORMWATER DISCHARGE SWALE. SOD STRIPS IN SWALES AND WATERWAYS SHALL BE LAID PERPENDICULAR TO THE DIRECTION OF FLOW. SOD SHALL BE PEGGED OR STAPLED TO RESIST WASHOUT DURING THE ESTABLISHMENT PERIOD. SOD SHALL BE WATERED AND MAINTAINED AS NEEDED FOR THIS PROJECT.
- CLEAR THE REMAINING PORTION OF THE SITE, INCLUDING ACCESS DRIVES, AND CREATE DIVERSION CHANNELS IF NECESSARY TO DIRECT ANY STORM WATER FLOWS TO A CONVEYANCE SYSTEM. CONSTRUCT SEDIMENT BALE CHECK DAMS WHERE NEEDED TO TRAP SEDIMENT BEFORE IT REACHES A CONVEYANCE SYSTEM.
- CARE WILL BE TAKEN TO ASSURE THE REMOVAL OF ACCUMULATED FINE SEDIMENTS AND THAT THE EXCESSIVE COMPACTION OF SOIL BY CONSTRUCTION MACHINERY IS AVOIDED. INLET(S)/OUTFALLS WILL BE PROTECTED WITH FILTER FABRIC AND PROPERLY INSTALLED SEDIMENT BALES (WITH THE SAME INSTALLATION AS INDICATED ABOVE) OR DOUBLE ROW STAKED SILT FENCE.
- ALL SEDIMENT IS TO BE CAPTURED ON THE PROJECT SITE. ANY SEDIMENT ESCAPING THE PROJECT SITE WILL BE REQUIRED TO BE REMOVED AND RESTORED INCLUDING THE TRACKING OF SOIL ON STREETS. THIS INCLUDES SEDIMENT INTO ANY SWALE OR PIPE FACILITY. CONTRACTOR WILL BE RESPONSIBLE FOR ANY SEDIMENT ENTERING FACILITY AND WILL BE RESPONSIBLE FOR ITS REMOVAL.
- DAILY MAINTENANCE WILL BE REQUIRED ON THE SITE AND IMMEDIATELY AFTER STORM EVENTS TO PREVENT TRACKING OF SEDIMENT ON TO ADJACENT STREETS AND RIGHT OF WAY.
- REMOVE ALL SEDIMENT/EROSION CONTROL DEVICES. REMOVE AND DISTRIBUTE ANY REMAINING SEDIMENT ONCE FULLY STABILIZED. ASSURE THAT DISTRIBUTED SEDIMENT WILL NOT BE REDISTRIBUTED. ANY EXCESS DIRT SHALL BE DISPOSED OFF IN A MANNER OFF SITE THAT WILL NOT CAUSE ANY EROSION OR SEDIMENT ISSUES. CONTRACTOR WILL ALSO INSPECT STRUCTURES FOR SEDIMENT. ANY SEDIMENT SHALL BE FLUSHED FROM THE CONVEYANCE SYSTEM.
- TWO WEEKS PRIOR TO FINAL INSPECTION, THE CONTRACTOR SHALL HAVE A WALK THROUGH WITH THE CEI FIRM AND OWNER AND A PUNCH LIST WILL BE PREPARED. ONCE ALL PUNCH LIST ITEMS ARE ADDRESSED, THE CONTRACTOR SHALL ALSO SCHEDULE A WALK THROUGH WITH THE OWNER AND ENGINEER UPON COMPLETION.

SYMBOL LEGEND

-  - MAIL BOX
-  - WATER METER
-  - WATER VALVE
-  - TELEPHONE PEDESTAL
-  - UTILITY MARKER
-  - POWER POLE

<u>R E V I S I O N S</u>				LLOYD JACK HUSBAND, P.E. P.E. LICENSE NUMBER 69169 SCF, INC. 120 N. HWY 71 WEWAHITCHKA, FL 32456	JEFFERSON COUNTY BOARD OF COUNTY COMMISSIONERS			<i>PROJECT NOTES</i>	SHEET NO.	
DATE	DESCRIPTION		DATE		DESCRIPTION		ROAD NO.			COUNTY
----			----				CR 149		JEFFERSON	448613-2-54-01

THE OFFICIAL RECORD OF THIS SHEET IS THE ELECTRONIC FILE DIGITALLY SIGNED AND SEALED UNDER RULE 61G15-23.004, F.A.C.

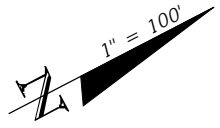

160

165

170

N27° 24' 26.26"E
3488.119

BEGIN PHASE II
STA. 159+57.48

MATCHLINE STA. - 174+40.00

CURVE DATA CL Boston Hwy (5)
 PI STA. = 189+32.36
 DELTA = 2.0379
 D = 1°00'00"
 T = 101.91
 L = 203.79
 R = 5729.65
 PC STA. = 188+30.46
 PT STA. = 190+34.25
 e = 4.14%
 e_{max} = 2.50%

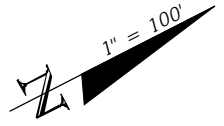

175

180

N27° 24' 26.26"E
3488.119

185

BENCHMARK #21
 SIRC 5/8" LB# 8482
 +68.42
 16.45 R
 EL. 174.44'

BENCHMARK #22
 SIRC 5/8" LB# 8482
 +50.16
 14.56 R
 EL. 195.22'

PC STA. 188+30.46

MATCHLINE STA. - 189+20.00

MATCHLINE STA. - 174+40.00

REVISIONS				LLOYD JACK HUSBAND, P.E. P.E. LICENSE NUMBER 69169 SCF, INC. 120 N. HWY 71 WEWAHITCHKA, FL 32456	JEFFERSON COUNTY BOARD OF COUNTY COMMISSIONERS			PROJECT LAYOUT	SHEET NO.
DATE	DESCRIPTION	DATE	DESCRIPTION		ROAD NO.	COUNTY	FINANCIAL PROJECT ID		
---	---	---	---		CR 149	JEFFERSON	448613-2-54-01		6

CURVE DATA CL Boston Hwy (5)

PI STA. = 189+32.36
 DELTA = 2.0379
 D = 1°00'00"
 T = 101.91
 L = 203.79
 R = 5729.65
 PC STA. = 188+30.46
 PT STA. = 190+34.25
 e = 4.14%
 e_{max} = 2.50%

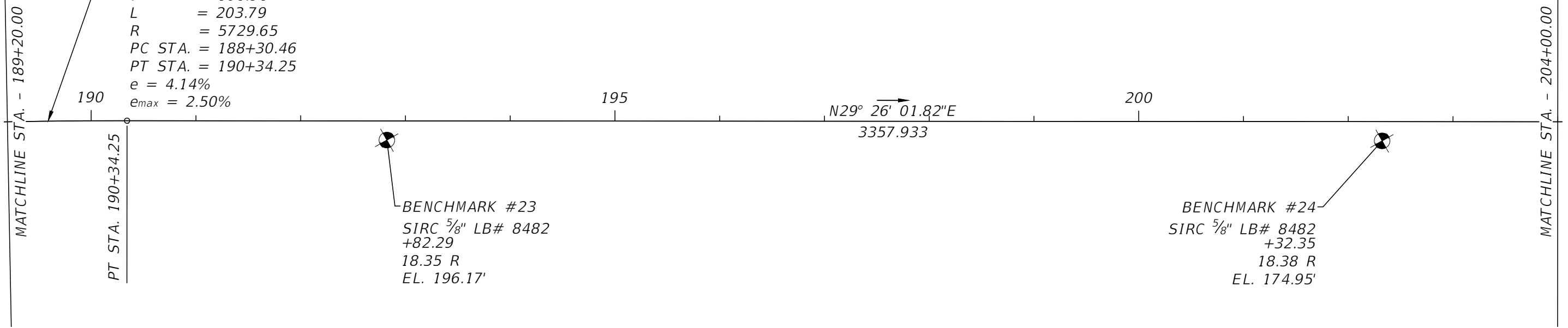
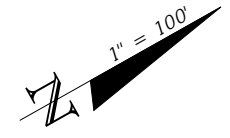

BENCHMARK #23
 SIRC 5/8" LB# 8482
 +82.29
 18.35 R
 EL. 196.17'

BENCHMARK #24
 SIRC 5/8" LB# 8482
 +32.35
 18.38 R
 EL. 174.95'

N29° 26' 01.82"E
 3357.933

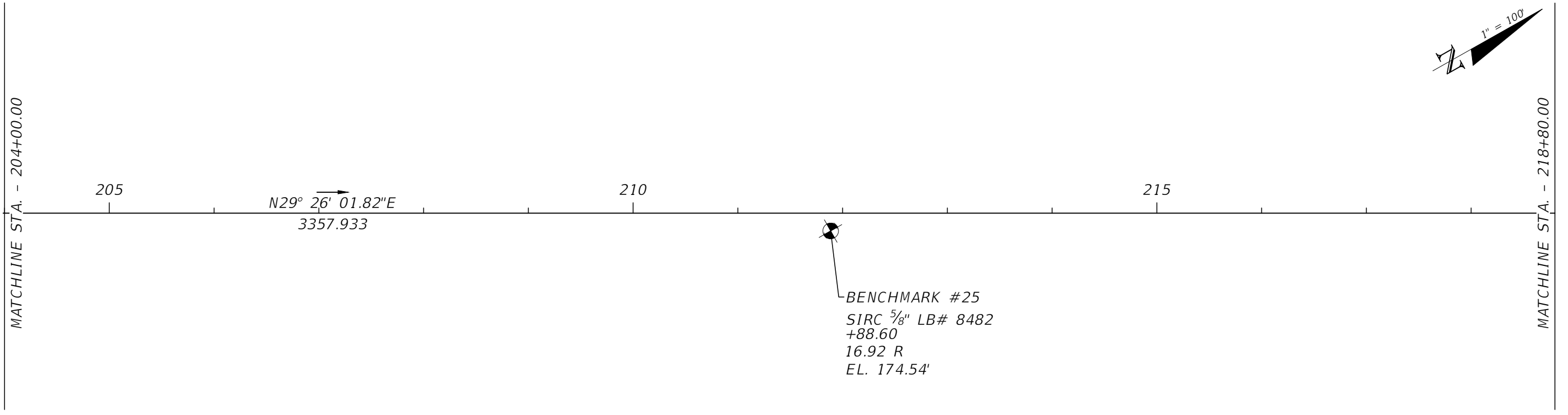
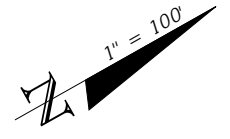

BENCHMARK #25
 SIRC 5/8" LB# 8482
 +88.60
 16.92 R
 EL. 174.54'

REVISIONS				LLOYD JACK HUSBAND, P.E. P.E. LICENSE NUMBER 69169 SCE, INC. 120 N. HWY 71 WEWAHITCHKA, FL 32456	JEFFERSON COUNTY BOARD OF COUNTY COMMISSIONERS			PROJECT LAYOUT	SHEET NO. 7
DATE	DESCRIPTION	DATE	DESCRIPTION		ROAD NO.	COUNTY	FINANCIAL PROJECT ID		
---	---	---	---		CR 149	JEFFERSON	448613-2-54-01		

THE OFFICIAL RECORD OF THIS SHEET IS THE ELECTRONIC FILE DIGITALLY SIGNED AND SEALED UNDER RULE 61G15-23.004, F.A.C.

CURVE DATA CL Boston Hwy (6)
 PI STA. = 225+99.84
 DELTA = 0.1201
 D = 0°01'44"
 T = 207.66
 L = 415.31
 R = 198075.03
 PC STA. = 223+92.18
 PT STA. = 228+07.50
 e = 2.00%
 e_{max} = NC (normal crown 2%)

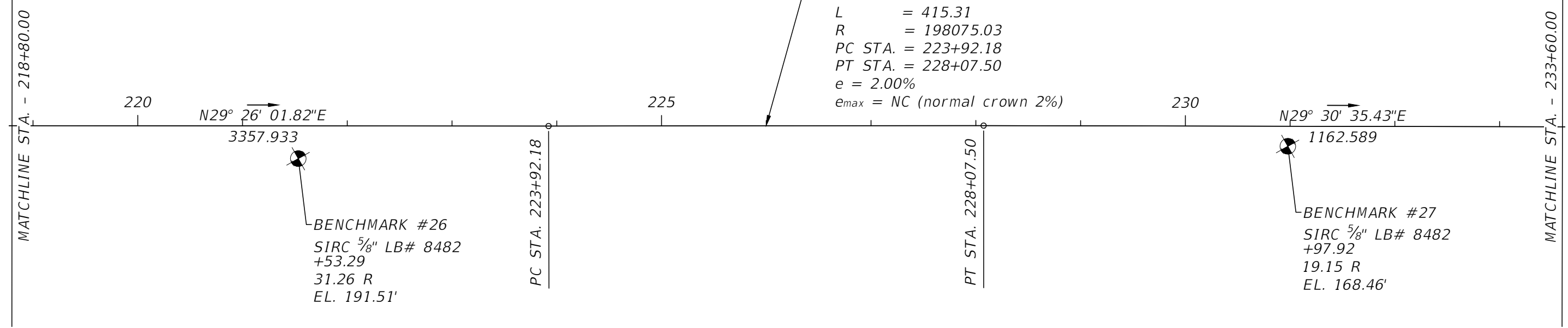
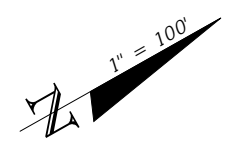

CURVE DATA CL Boston Hwy (7)
 PI STA. = 243+58.50
 DELTA = 7.7562
 D = 1°00'00"
 T = 388.41
 L = 775.63
 R = 5729.65
 PC STA. = 239+70.08
 PT STA. = 247+45.72
 e = 3.60%
 e_{max} = 2.50%

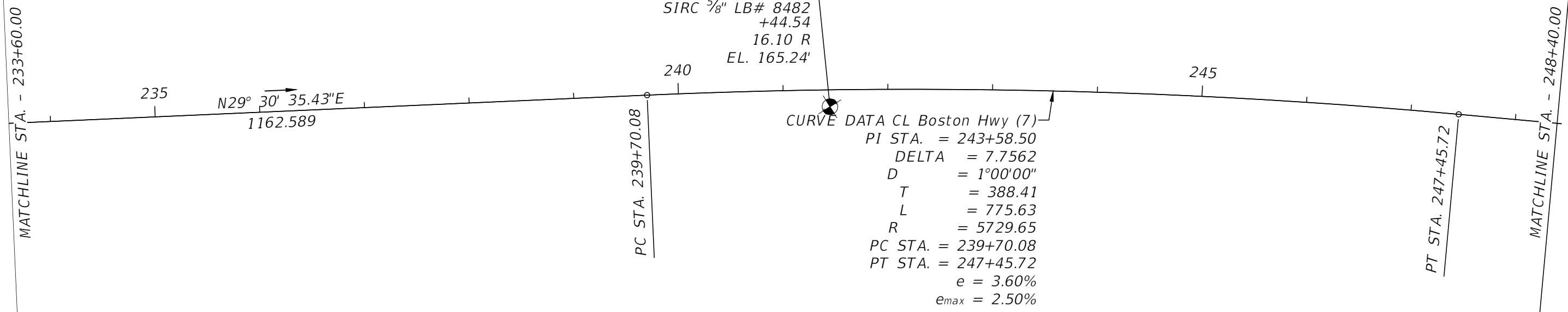
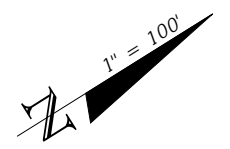

REVISIONS			
DATE	DESCRIPTION	DATE	DESCRIPTION
---	---	---	---

LLOYD JACK HUSBAND, P.E.
 P.E. LICENSE NUMBER 69169
 SCE, INC.
 120 N. HWY 71
 WEWAHITCHKA, FL 32456

JEFFERSON COUNTY BOARD OF COUNTY COMMISSIONERS		
ROAD NO.	COUNTY	FINANCIAL PROJECT ID
CR 149	JEFFERSON	448613-2-54-01

PROJECT LAYOUT

SHEET NO.
8

THE OFFICIAL RECORD OF THIS SHEET IS THE ELECTRONIC FILE DIGITALLY SIGNED AND SEALED UNDER RULE 61G15-23.004, F.A.C.

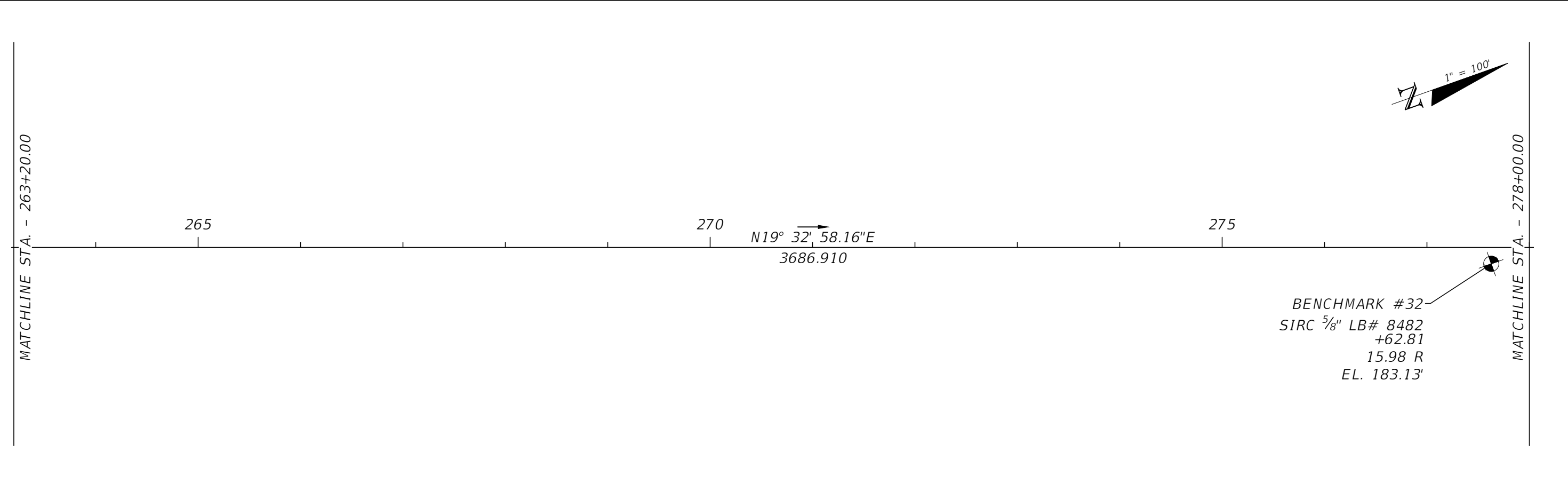
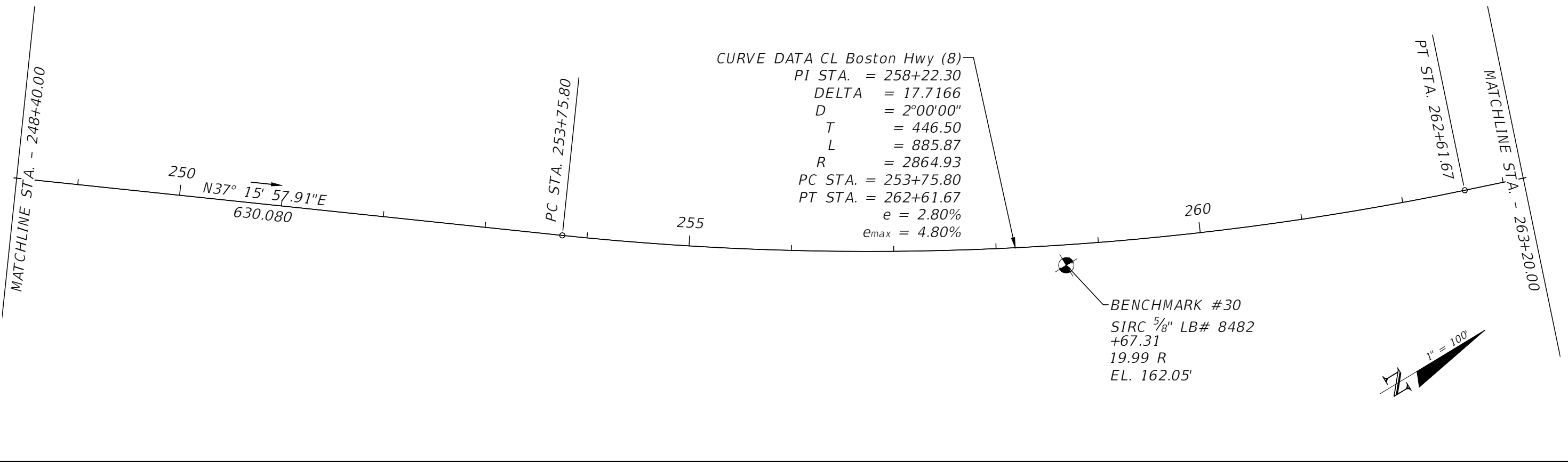

REVISIONS			
DATE	DESCRIPTION	DATE	DESCRIPTION
---	---	---	---

LLOYD JACK HUSBAND, P.E.
P.E. LICENSE NUMBER 69169
SCE, INC.
120 N. HWY 71
WEWAHITCHKA, FL 32456

JEFFERSON COUNTY BOARD OF COUNTY COMMISSIONERS		
ROAD NO.	COUNTY	FINANCIAL PROJECT ID
CR 149	JEFFERSON	448613-2-54-01

PROJECT LAYOUT

SHEET NO.
9

THE OFFICIAL RECORD OF THIS SHEET IS THE ELECTRONIC FILE DIGITALLY SIGNED AND SEALED UNDER RULE 61G15-23.004, F.A.C.

MATCHLINE STA. - 278+00.00

280

N19° 32' 58.16"E
3686.910

285

290

MATCHLINE STA. - 292+80.00

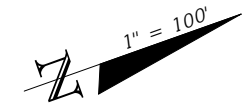

BENCHMARK #33
SIRC 5/8" LB# 8482
+37.60
20.68 R
EL. 206.76'

BENCHMARK #34
SIRC 5/8" LB# 8482
+01.38
41.46 R
EL. 214.25'

MATCHLINE STA. - 292+80.00

295

N19° 32' 58.16"E
3686.910

300

PC STA. 299+48.58

BENCHMARK #35
SIRC 5/8" LB# 8482
+49.73
24.75 R
EL. 176.34'

CURVE DATA CL Boston Hwy (9)
PI STA. = 305+26.26
DELTA = 17.1995
D = 1°30'00"
T = 577.68
L = 1146.67
R = 3819.83
PC STA. = 299+48.58
PT STA. = 310+95.25
e = 4.40%
emax = 3.70%

305

BENCHMARK #36
SIRC 5/8" LB# 8482
+42.65
18.88 R
EL. 171.70'

MATCHLINE STA. - 307+60.00

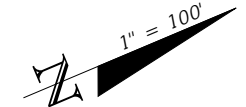

REVISIONS			
DATE	DESCRIPTION	DATE	DESCRIPTION
---	---	---	---

LLOYD JACK HUSBAND, P.E.
P.E. LICENSE NUMBER 69169
SCE, INC.
120 N. HWY 71
WEWAHITCHKA, FL 32456

JEFFERSON COUNTY BOARD OF COUNTY COMMISSIONERS		
ROAD NO.	COUNTY	FINANCIAL PROJECT ID
CR 149	JEFFERSON	448613-2-54-01

PROJECT LAYOUT

SHEET NO.
10

THE OFFICIAL RECORD OF THIS SHEET IS THE ELECTRONIC FILE DIGITALLY SIGNED AND SEALED UNDER RULE 61G15-23.004, F.A.C.

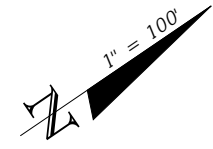
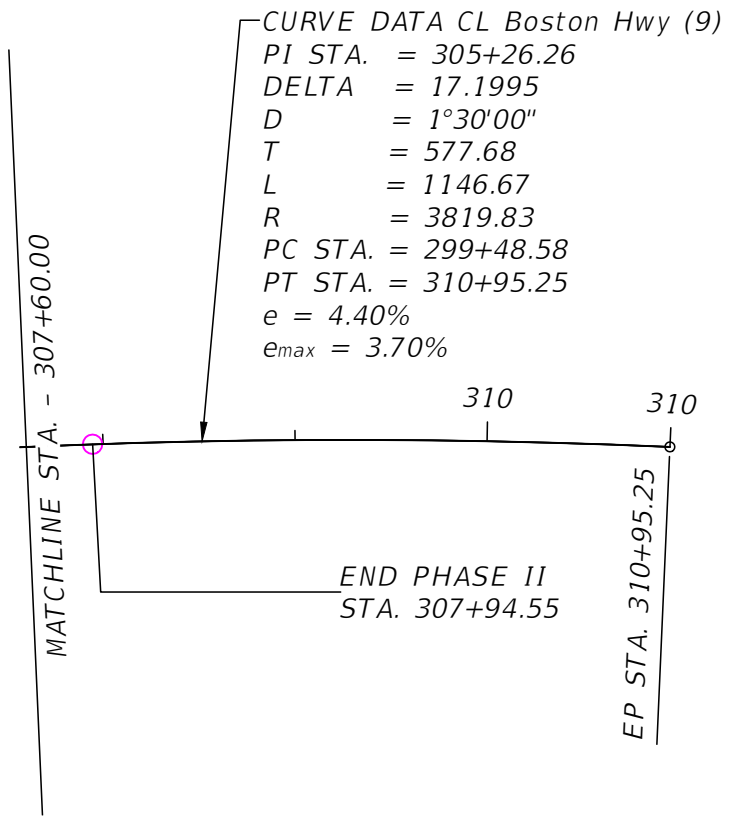

THE OFFICIAL RECORD OF THIS SHEET IS THE ELECTRONIC FILE DIGITALLY SIGNED AND SEALED UNDER RULE 61G15-23.004, F.A.C.

REVISIONS				LLOYD JACK HUSBAND, P.E. P.E. LICENSE NUMBER 69169 SCE, INC. 120 N. HWY 71 WEWAHITCHKA, FL 32456	JEFFERSON COUNTY BOARD OF COUNTY COMMISSIONERS			PROJECT LAYOUT	SHEET NO.
DATE	DESCRIPTION	DATE	DESCRIPTION		ROAD NO.	COUNTY	FINANCIAL PROJECT ID		11
---	---	---	---		CR 149	JEFFERSON	448613-2-54-01		

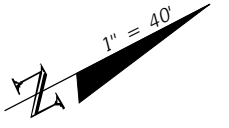
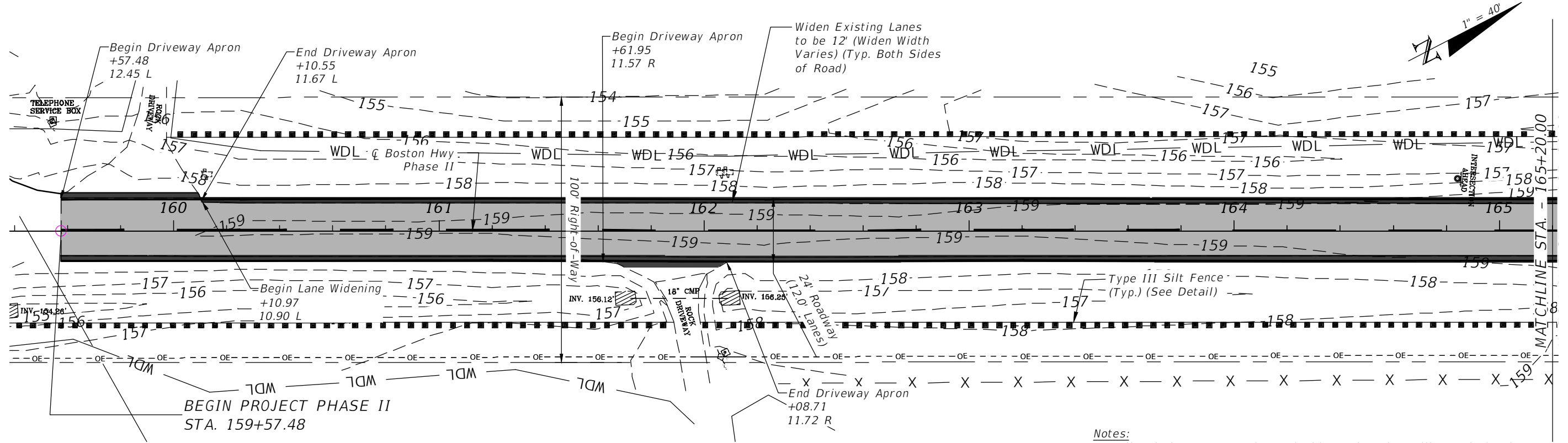

Notes:
 1. All Existing Cross Drains and Side Drains That Will Remain in Place After Construction Are to be Cleaned and Free of Any Debris.

- Legend:**
- = Denotes Area of Overlay Pavement
 - = Denotes Area of Paved Intersection Turnouts
 - = Denotes Area of Paved Driveway Apron
 - = Denotes Area of Lane Widening/ Pavement Under Guardrail

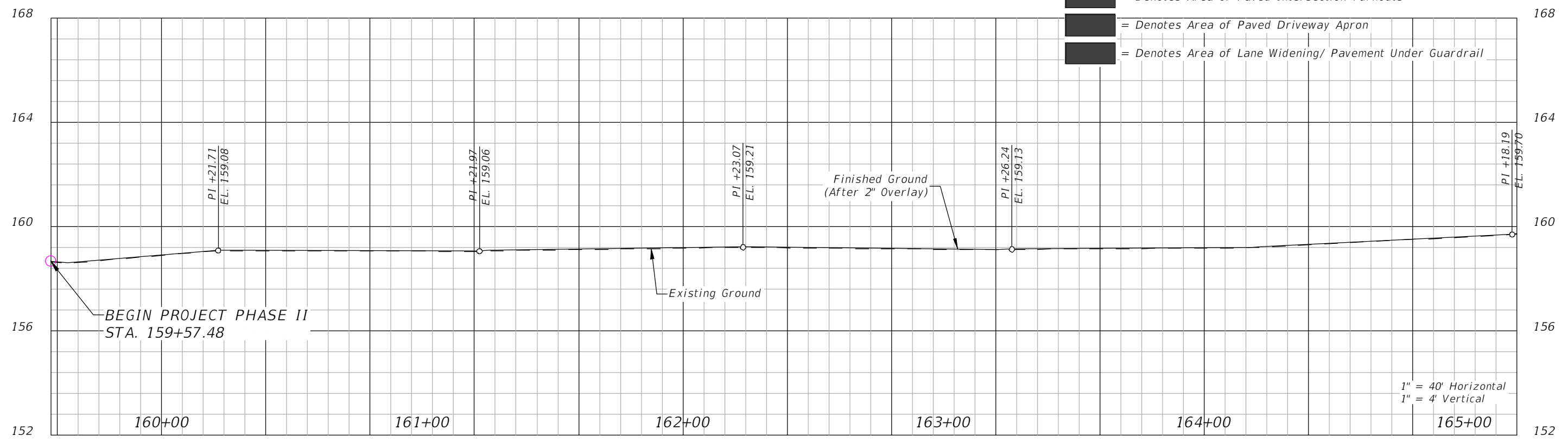

1" = 40' Horizontal
 1" = 4' Vertical

REVISIONS				LLOYD JACK HUSBAND, P.E. P.E. LICENSE NUMBER 69169 SCF, INC. 120 N. HWY 71 WEWAHITCHKA, FL 32456	JEFFERSON COUNTY BOARD OF COUNTY COMMISSIONERS			PLAN & PROFILE	SHEET NO. 12
DATE	DESCRIPTION	DATE	DESCRIPTION		ROAD NO.	COUNTY	FINANCIAL PROJECT ID		
					CR 149	JEFFERSON	448613-2-54-01		

THE OFFICIAL RECORD OF THIS SHEET IS THE ELECTRONIC FILE DIGITALLY SIGNED AND SEALED UNDER RULE 61G15-23.004, F.A.C.

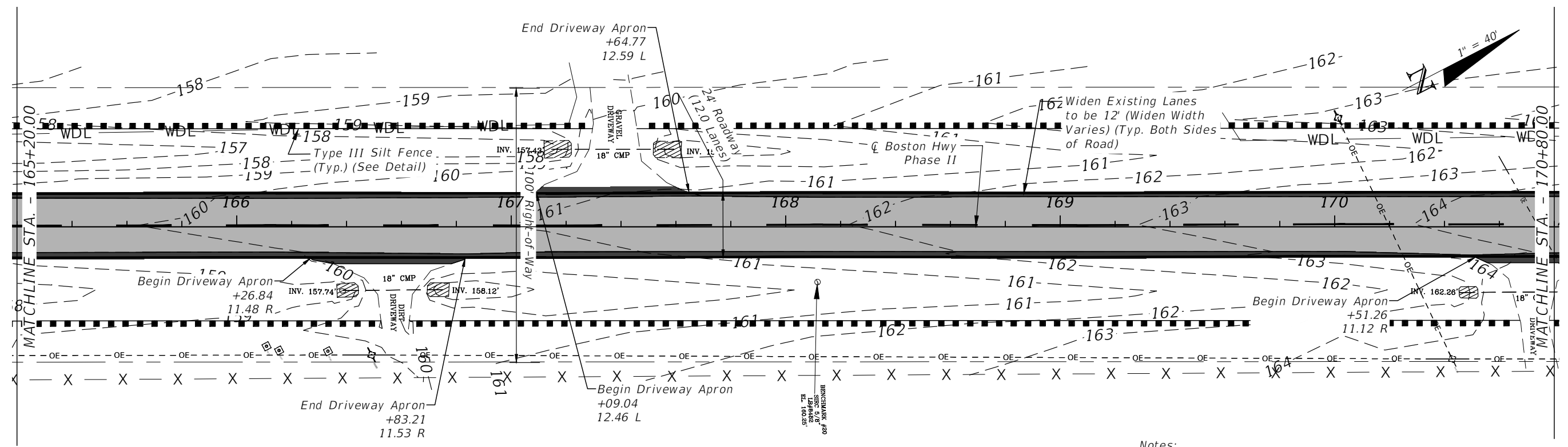

Notes:
 1. All Existing Cross Drains and Side Drains That Will Remain in Place After Construction Are to be Cleaned and Free of Any Debris.

- Legend:**
- = Denotes Area of Overlay Pavement
 - = Denotes Area of Paved Intersection Turnouts
 - = Denotes Area of Paved Driveway Apron
 - = Denotes Area of Lane Widening/ Pavement Under Guardrail

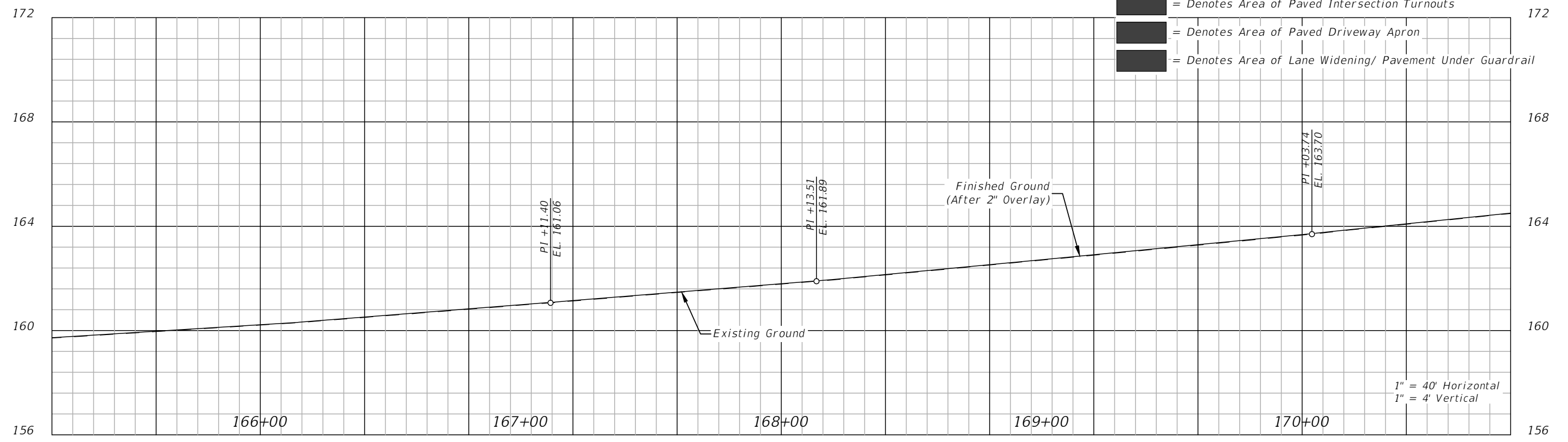

REVISIONS				LLOYD JACK HUSBAND, P.E. P.E. LICENSE NUMBER 69169 SCE, INC. 120 N. HWY 71 WEWAHITCHKA, FL 32456	JEFFERSON COUNTY BOARD OF COUNTY COMMISSIONERS			SHEET NO. 13
DATE	DESCRIPTION	DATE	DESCRIPTION		ROAD NO.	COUNTY	FINANCIAL PROJECT ID	

THE OFFICIAL RECORD OF THIS SHEET IS THE ELECTRONIC FILE DIGITALLY SIGNED AND SEALED UNDER RULE 61G15-23.004, F.A.C.

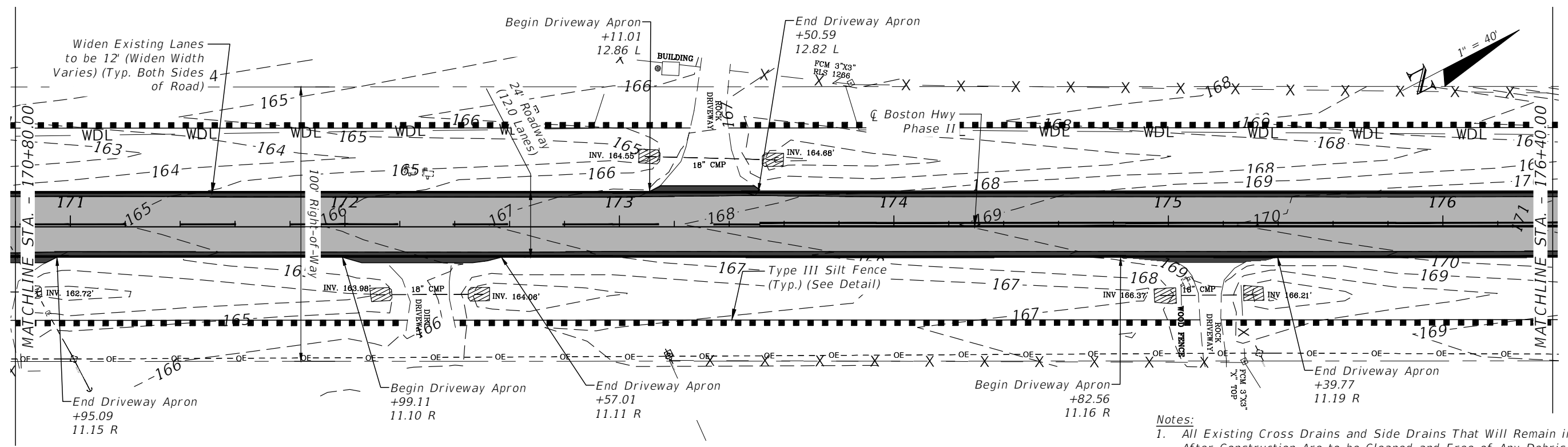

Notes:
 1. All Existing Cross Drains and Side Drains That Will Remain in Place After Construction Are to be Cleaned and Free of Any Debris.

- Legend:**
- = Denotes Area of Overlay Pavement
 - = Denotes Area of Paved Intersection Turnouts
 - = Denotes Area of Paved Driveway Apron
 - = Denotes Area of Lane Widening/ Pavement Under Guardrail

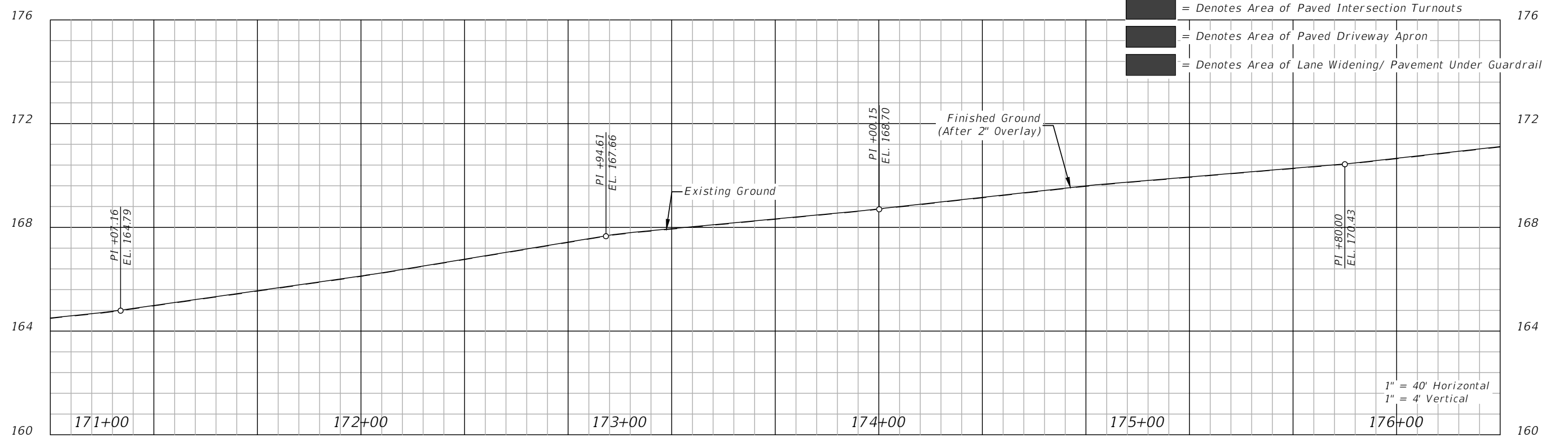

REVISIONS				LLOYD JACK HUSBAND, P.E. P.E. LICENSE NUMBER 69169 SCE, INC. 120 N. HWY 71 WEWAHITCHKA, FL 32456	JEFFERSON COUNTY BOARD OF COUNTY COMMISSIONERS			PLAN & PROFILE	SHEET NO. 14
DATE	DESCRIPTION	DATE	DESCRIPTION		ROAD NO.	COUNTY	FINANCIAL PROJECT ID		

THE OFFICIAL RECORD OF THIS SHEET IS THE ELECTRONIC FILE DIGITALLY SIGNED AND SEALED UNDER RULE 61G15-23.004, F.A.C.

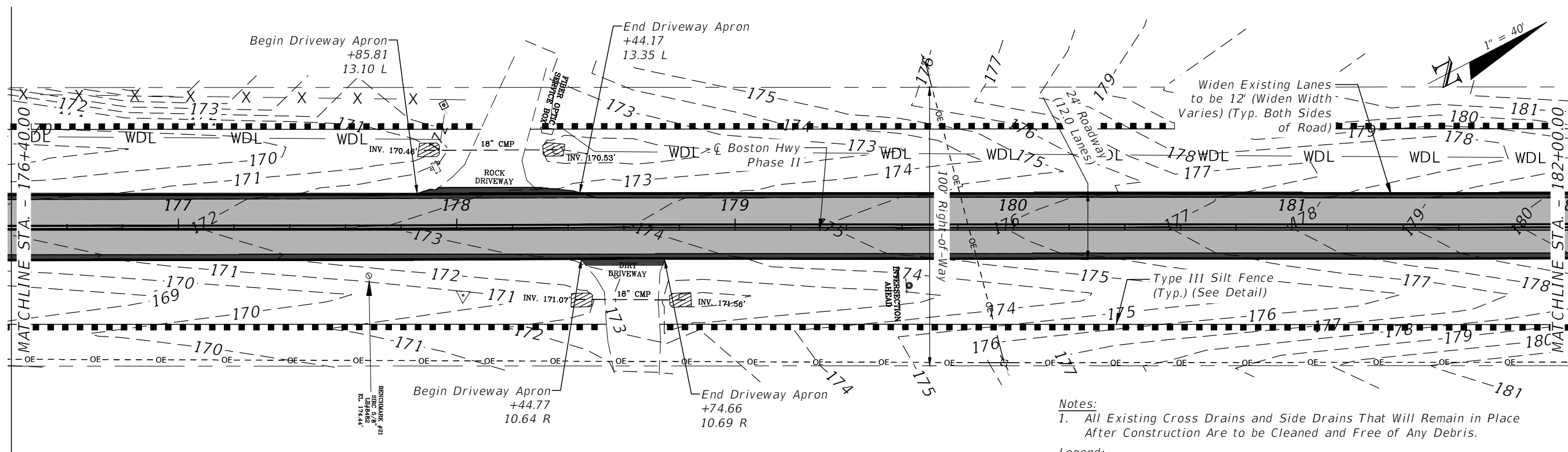

Notes:
 1. All Existing Cross Drains and Side Drains That Will Remain in Place After Construction Are to be Cleaned and Free of Any Debris.

- Legend:**
- = Denotes Area of Overlay Pavement
 - = Denotes Area of Paved Intersection Turnouts
 - = Denotes Area of Paved Driveway Apron
 - = Denotes Area of Lane Widening/ Pavement Under Guardrail

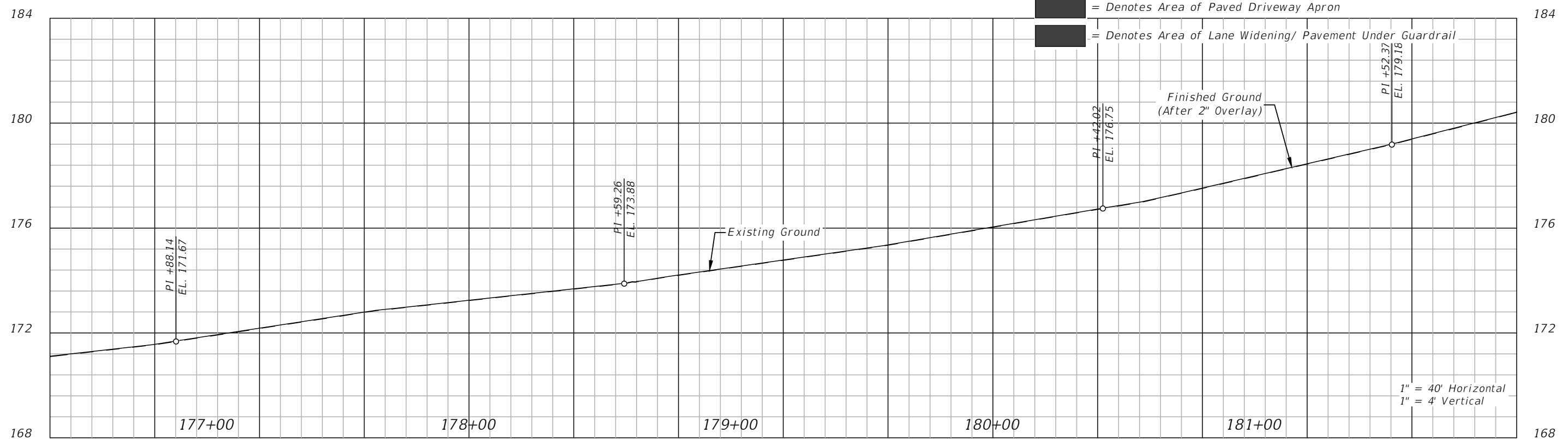

REVISIONS			
DATE	DESCRIPTION	DATE	DESCRIPTION

LLOYD JACK HUSBAND, P.E.
 P.E. LICENSE NUMBER 69169
 SCE, INC.
 120 N. HWY 71
 WEWAHITCHKA, FL 32456

JEFFERSON COUNTY BOARD OF COUNTY COMMISSIONERS		
ROAD NO.	COUNTY	FINANCIAL PROJECT ID
CR 149	JEFFERSON	448613-2-54-01

PLAN & PROFILE

SHEET NO.
15

THE OFFICIAL RECORD OF THIS SHEET IS THE ELECTRONIC FILE DIGITALLY SIGNED AND SEALED UNDER RULE 61G15-23.004, F.A.C.

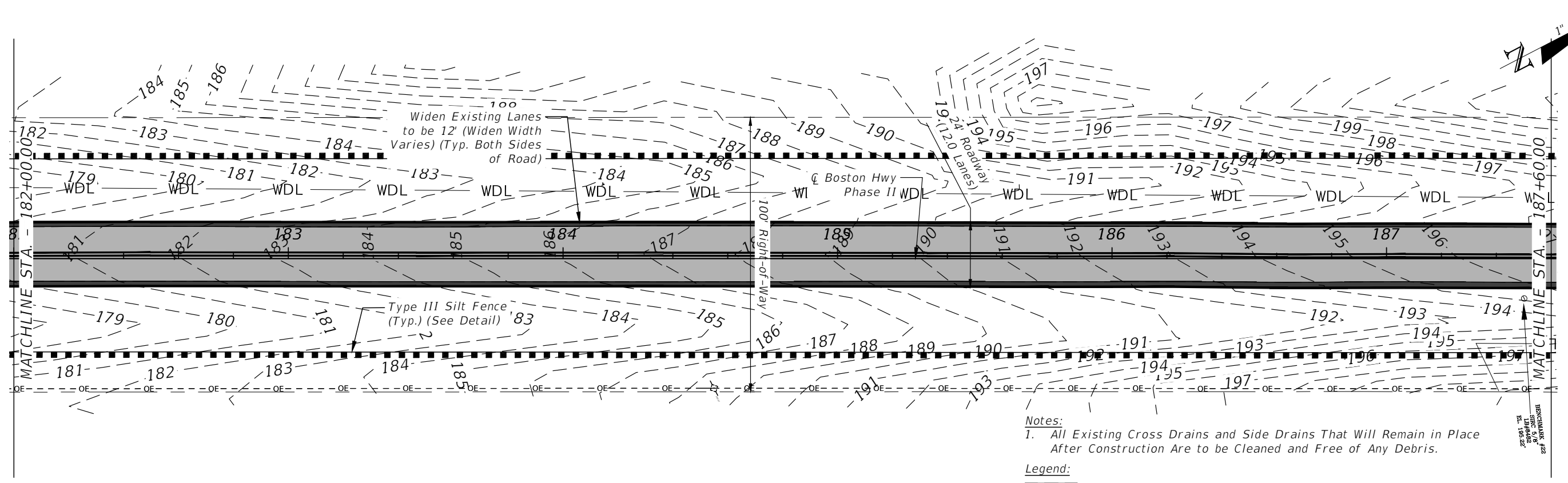

Notes:
 1. All Existing Cross Drains and Side Drains That Will Remain in Place After Construction Are to be Cleaned and Free of Any Debris.

- Legend:**
- = Denotes Area of Overlay Pavement
 - = Denotes Area of Paved Intersection Turnouts
 - = Denotes Area of Paved Driveway Apron
 - = Denotes Area of Lane Widening/ Pavement Under Guardrail

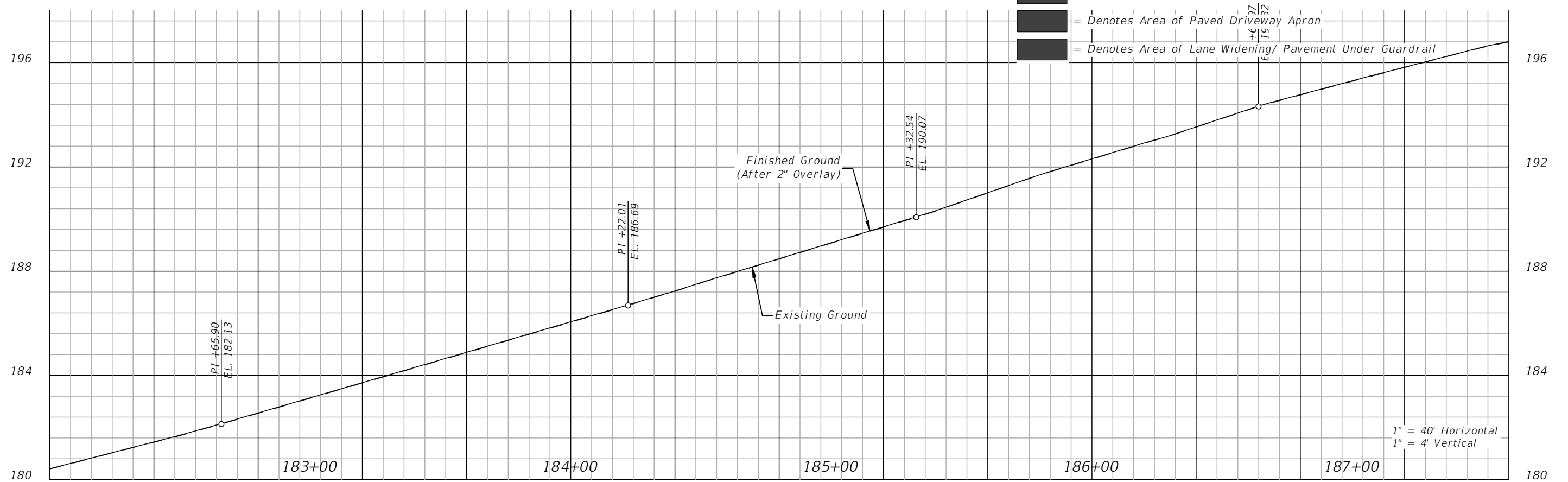

REVISIONS				LLOYD JACK HUSBAND, P.E. P.E. LICENSE NUMBER 69169 SCE, INC. 120 N. HWY 71 WEWAHITCHKA, FL 32456	JEFFERSON COUNTY BOARD OF COUNTY COMMISSIONERS			PLAN & PROFILE	SHEET NO.
DATE	DESCRIPTION	DATE	DESCRIPTION		ROAD NO.	COUNTY	FINANCIAL PROJECT ID		16
					CR 149	JEFFERSON	448613-2-54-01		

THE OFFICIAL RECORD OF THIS SHEET IS THE ELECTRONIC FILE DIGITALLY SIGNED AND SEALED UNDER RULE 61G15-23.004, F.A.C.

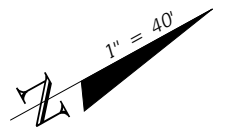
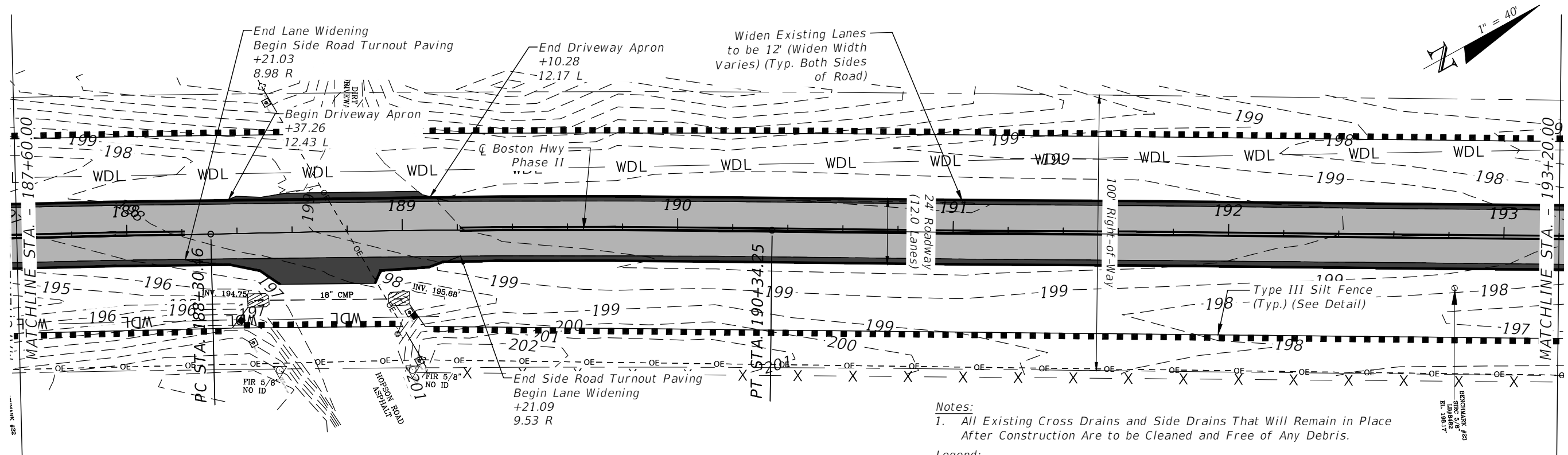

Notes:
 1. All Existing Cross Drains and Side Drains That Will Remain in Place After Construction Are to be Cleaned and Free of Any Debris.

- Legend:**
- = Denotes Area of Overlay Pavement
 - = Denotes Area of Paved Intersection Turnouts
 - = Denotes Area of Paved Driveway Apron
 - = Denotes Area of Lane Widening/ Pavement Under Guardrail

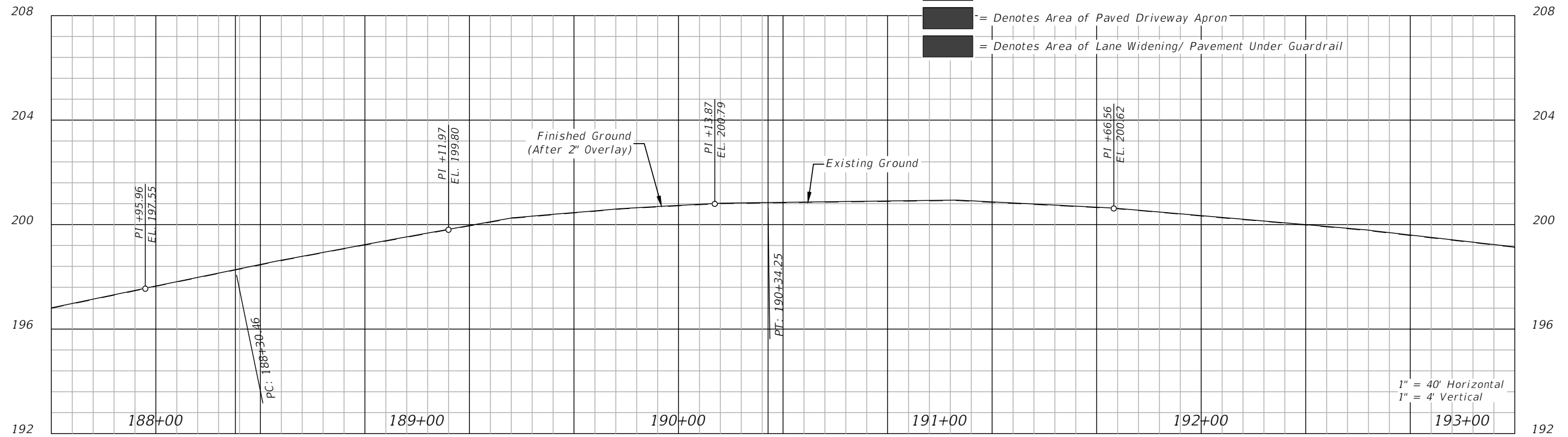

REVISIONS				LLOYD JACK HUSBAND, P.E. P.E. LICENSE NUMBER 69169 SCE, INC. 120 N. HWY 71 WEWAHITCHKA, FL 32456	JEFFERSON COUNTY BOARD OF COUNTY COMMISSIONERS			PLAN & PROFILE	SHEET NO.
DATE	DESCRIPTION	DATE	DESCRIPTION		ROAD NO.	COUNTY	FINANCIAL PROJECT ID		17
					CR 149	JEFFERSON	448613-2-54-01		

THE OFFICIAL RECORD OF THIS SHEET IS THE ELECTRONIC FILE DIGITALLY SIGNED AND SEALED UNDER RULE 61G15-23.004, F.A.C.

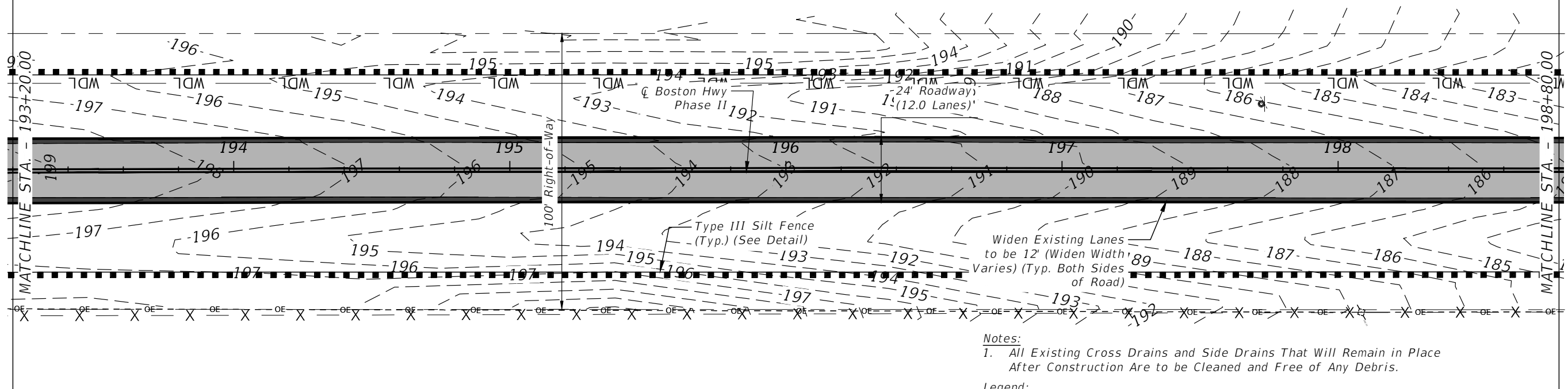
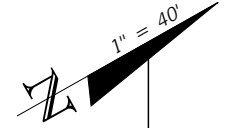

Notes:
 1. All Existing Cross Drains and Side Drains That Will Remain in Place After Construction Are to be Cleaned and Free of Any Debris.

- Legend:**
- = Denotes Area of Overlay Pavement
 - = Denotes Area of Paved Intersection Turnouts
 - = Denotes Area of Paved Driveway Apron
 - = Denotes Area of Lane Widening/ Pavement Under Guardrail

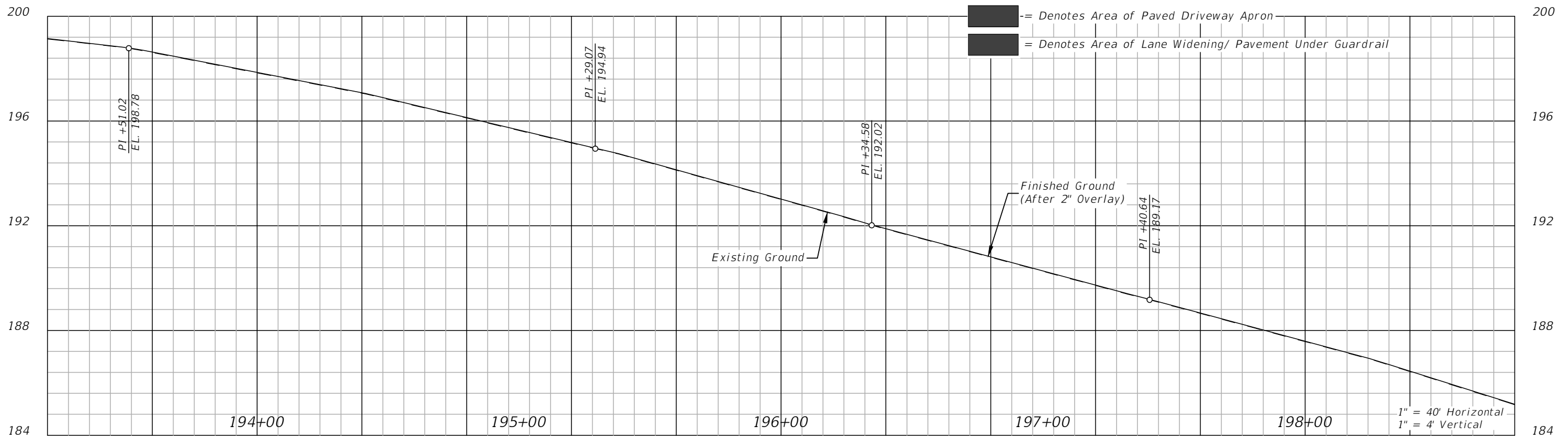

REVISIONS			
DATE	DESCRIPTION	DATE	DESCRIPTION

LLOYD JACK HUSBAND, P.E.
 P.E. LICENSE NUMBER 69169
 SCE, INC.
 120 N. HWY 71
 WEWAHITCHKA, FL 32456

JEFFERSON COUNTY BOARD OF COUNTY COMMISSIONERS		
ROAD NO.	COUNTY	FINANCIAL PROJECT ID
CR 149	JEFFERSON	448613-2-54-01

PLAN & PROFILE

SHEET NO.
18

THE OFFICIAL RECORD OF THIS SHEET IS THE ELECTRONIC FILE DIGITALLY SIGNED AND SEALED UNDER RULE 61G15-23.004, F.A.C.

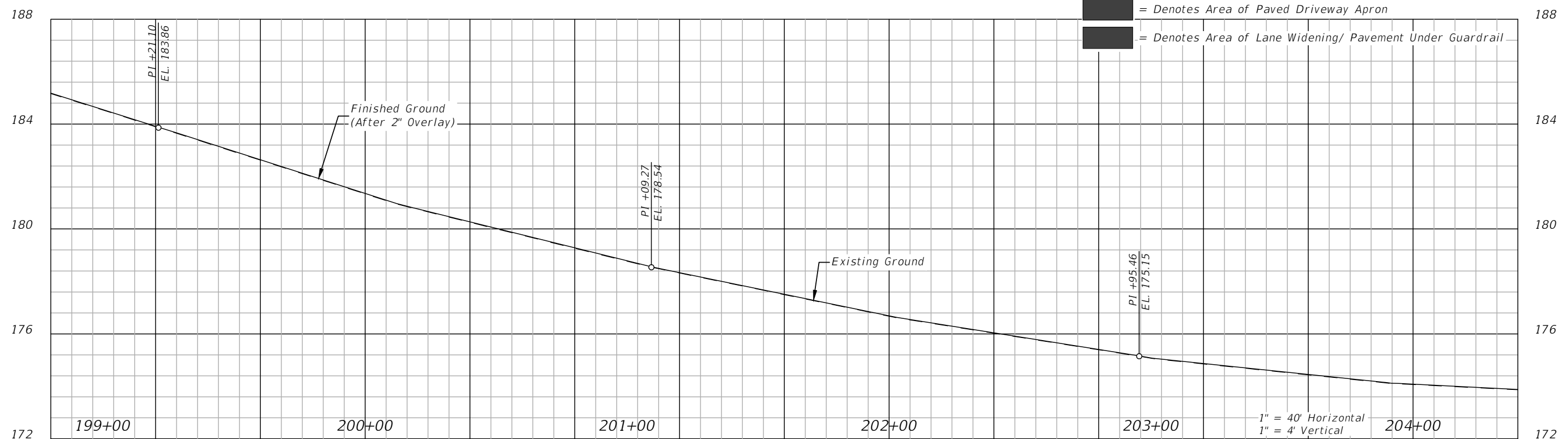
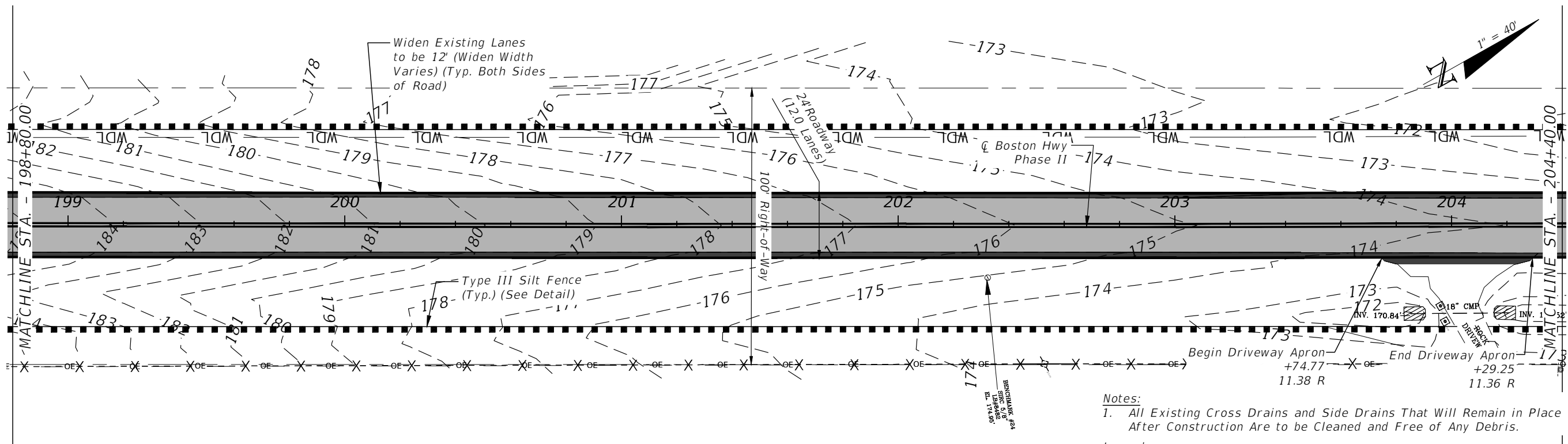

REVISIONS			
DATE	DESCRIPTION	DATE	DESCRIPTION

LLOYD JACK HUSBAND, P.E.
P.E. LICENSE NUMBER 69169
SCE, INC.
120 N. HWY 71
WEWAHITCHKA, FL 32456

JEFFERSON COUNTY BOARD OF COUNTY COMMISSIONERS		
ROAD NO.	COUNTY	FINANCIAL PROJECT ID
CR 149	JEFFERSON	448613-2-54-01

PLAN & PROFILE

SHEET NO.
19

THE OFFICIAL RECORD OF THIS SHEET IS THE ELECTRONIC FILE DIGITALLY SIGNED AND SEALED UNDER RULE 61G15-23.004, F.A.C.

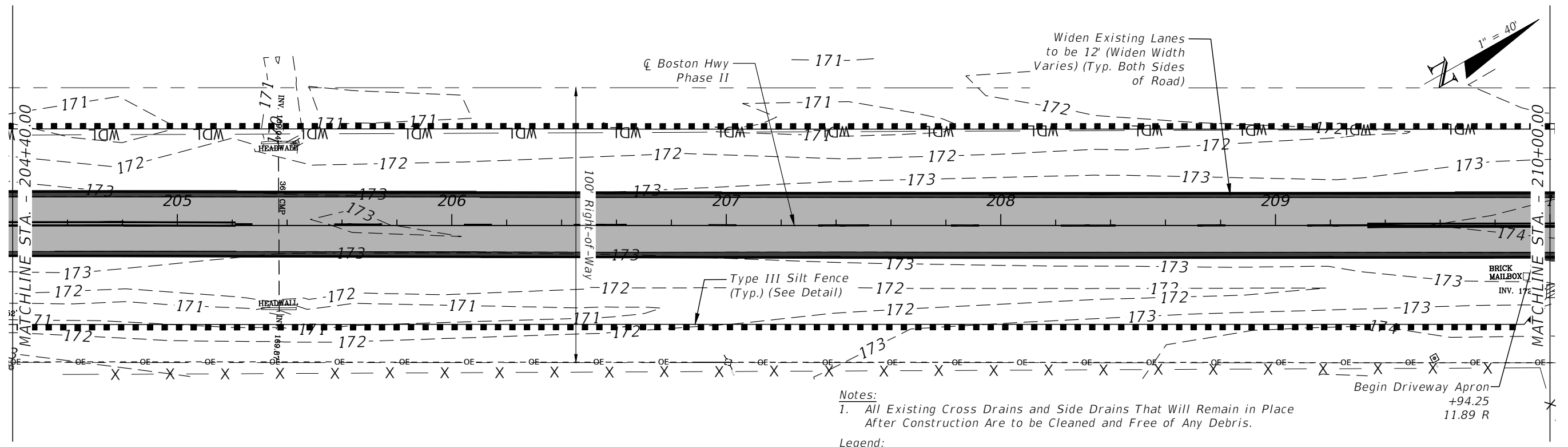

Notes:
 1. All Existing Cross Drains and Side Drains That Will Remain in Place After Construction Are to be Cleaned and Free of Any Debris.

- Legend:**
- = Denotes Area of Overlay Pavement
 - = Denotes Area of Paved Intersection Turnouts
 - = Denotes Area of Paved Driveway Apron
 - = Denotes Area of Lane Widening/ Pavement Under Guardrail

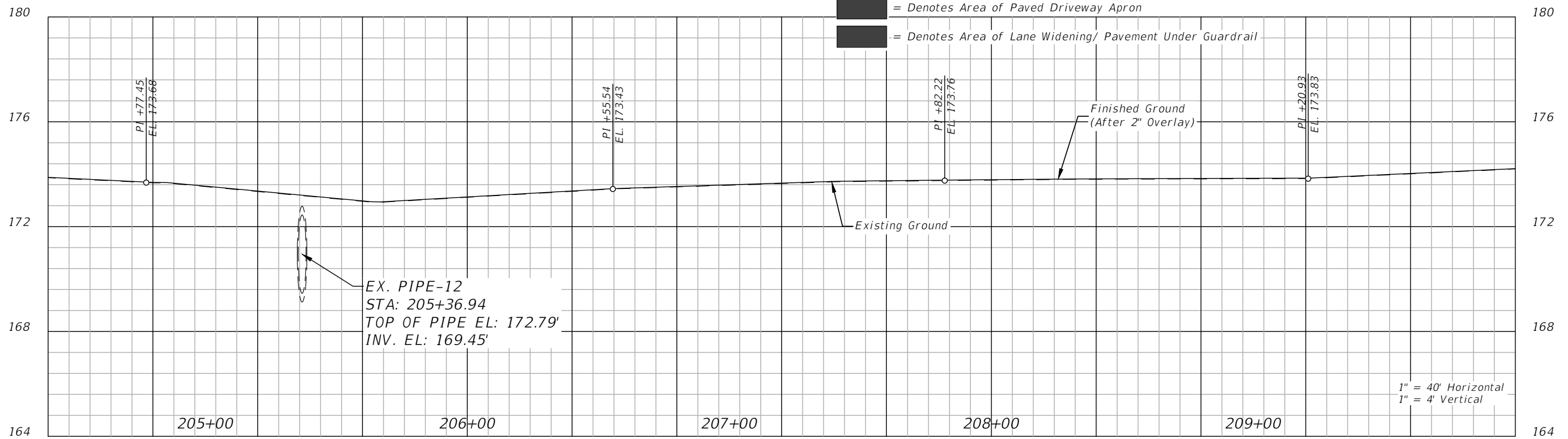

REVISIONS				LLOYD JACK HUSBAND, P.E. P.E. LICENSE NUMBER 69169 SCE, INC. 120 N. HWY 71 WEWAHITCHKA, FL 32456	JEFFERSON COUNTY BOARD OF COUNTY COMMISSIONERS			PLAN & PROFILE	SHEET NO. 20
DATE	DESCRIPTION	DATE	DESCRIPTION		ROAD NO.	COUNTY	FINANCIAL PROJECT ID		
					CR 149	JEFFERSON	448613-2-54-01		

THE OFFICIAL RECORD OF THIS SHEET IS THE ELECTRONIC FILE DIGITALLY SIGNED AND SEALED UNDER RULE 61G15-23.004, F.A.C.

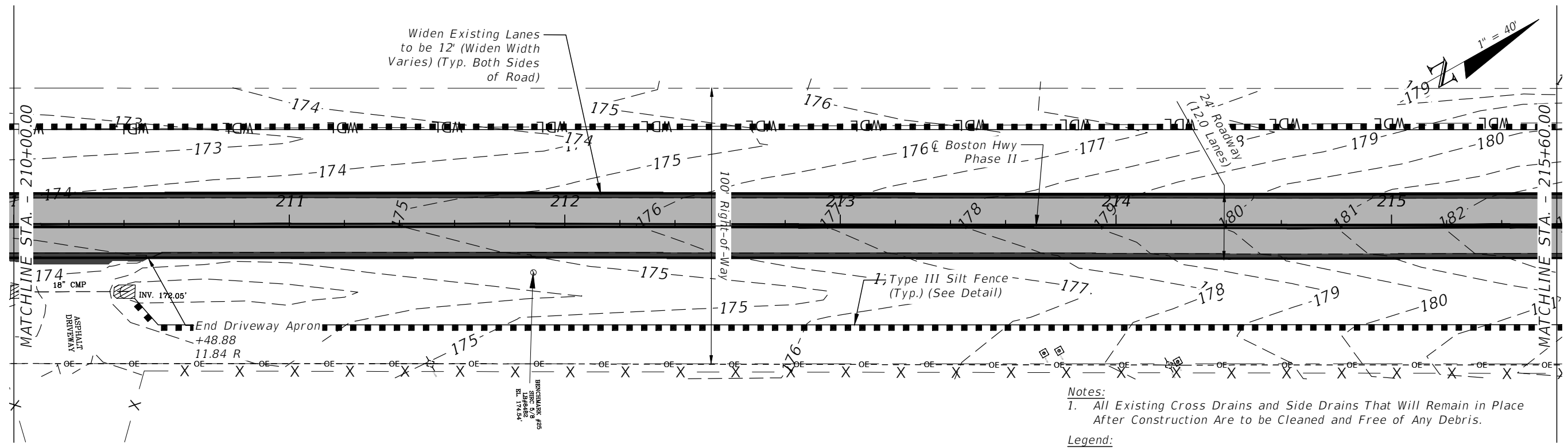

Notes:
 1. All Existing Cross Drains and Side Drains That Will Remain in Place After Construction Are to be Cleaned and Free of Any Debris.

- Legend:**
- = Denotes Area of Overlay Pavement
 - = Denotes Area of Paved Intersection Turnouts
 - = Denotes Area of Paved Driveway Apron
 - = Denotes Area of Lane Widening/ Pavement Under Guardrail

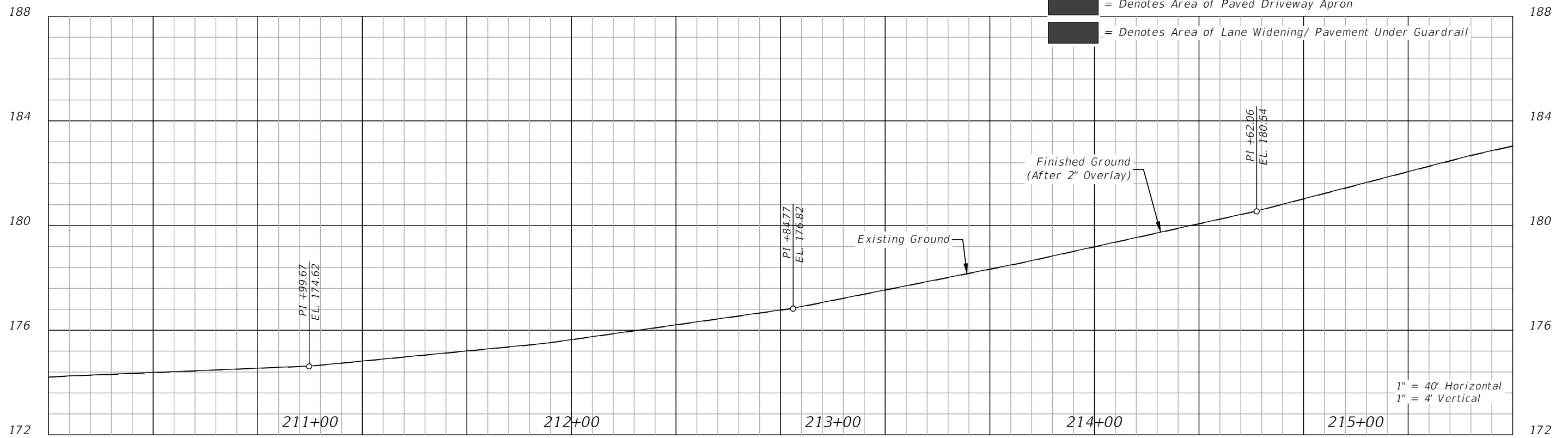

REVISIONS			
DATE	DESCRIPTION	DATE	DESCRIPTION

LLOYD JACK HUSBAND, P.E.
 P.E. LICENSE NUMBER 69169
 SCE, INC.
 120 N. HWY 71
 WEWAHITCHKA, FL 32456

JEFFERSON COUNTY BOARD OF COUNTY COMMISSIONERS		
ROAD NO.	COUNTY	FINANCIAL PROJECT ID
CR 149	JEFFERSON	448613-2-54-01

PLAN & PROFILE

SHEET NO.
21

THE OFFICIAL RECORD OF THIS SHEET IS THE ELECTRONIC FILE DIGITALLY SIGNED AND SEALED UNDER RULE 61G15-23.004, F.A.C.

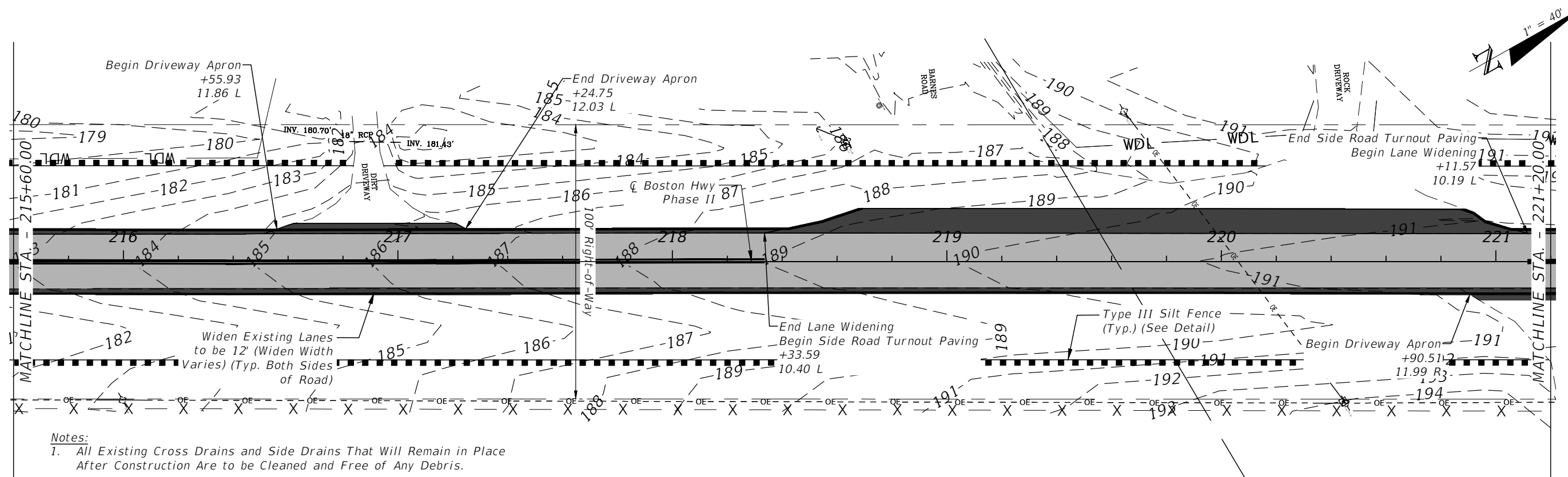

Notes:
 1. All Existing Cross Drains and Side Drains That Will Remain in Place After Construction Are to be Cleaned and Free of Any Debris.

Legend:

- = Denotes Area of Overlay Pavement
- = Denotes Area of Paved Intersection Turnouts
- = Denotes Area of Paved Driveway Apron
- = Denotes Area of Lane Widening/ Pavement Under Guardrail

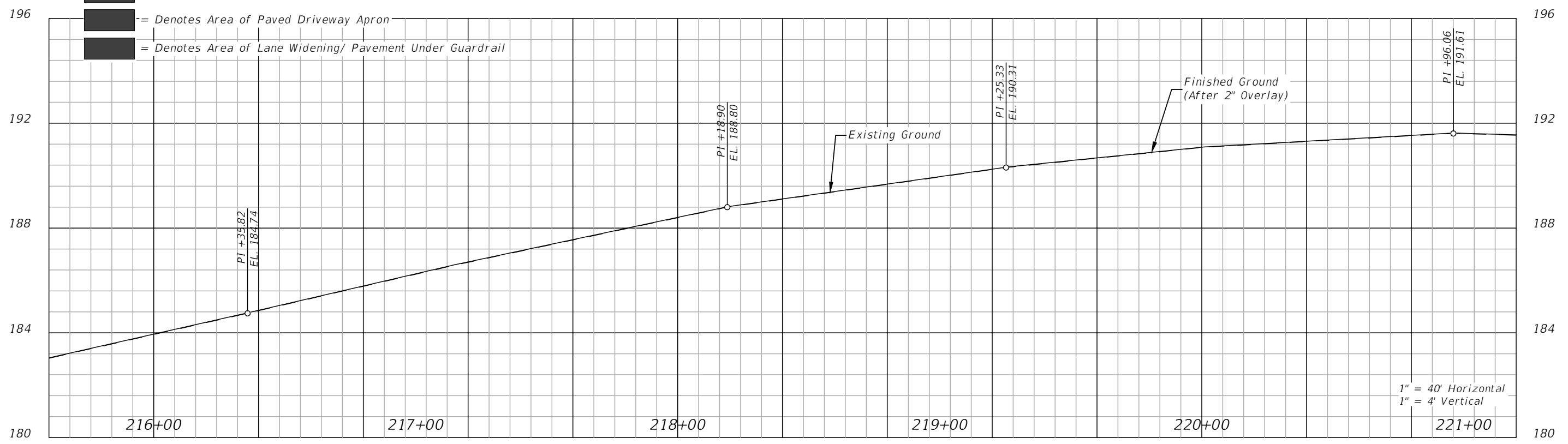

REVISIONS				LLOYD JACK HUSBAND, P.E. P.E. LICENSE NUMBER 69169 SCE, INC. 120 N. HWY 71 WEWAHITCHKA, FL 32456	JEFFERSON COUNTY BOARD OF COUNTY COMMISSIONERS			PLAN & PROFILE	SHEET NO. 22
DATE	DESCRIPTION	DATE	DESCRIPTION		ROAD NO.	COUNTY	FINANCIAL PROJECT ID		

THE OFFICIAL RECORD OF THIS SHEET IS THE ELECTRONIC FILE DIGITALLY SIGNED AND SEALED UNDER RULE 61G15-23.004, F.A.C.

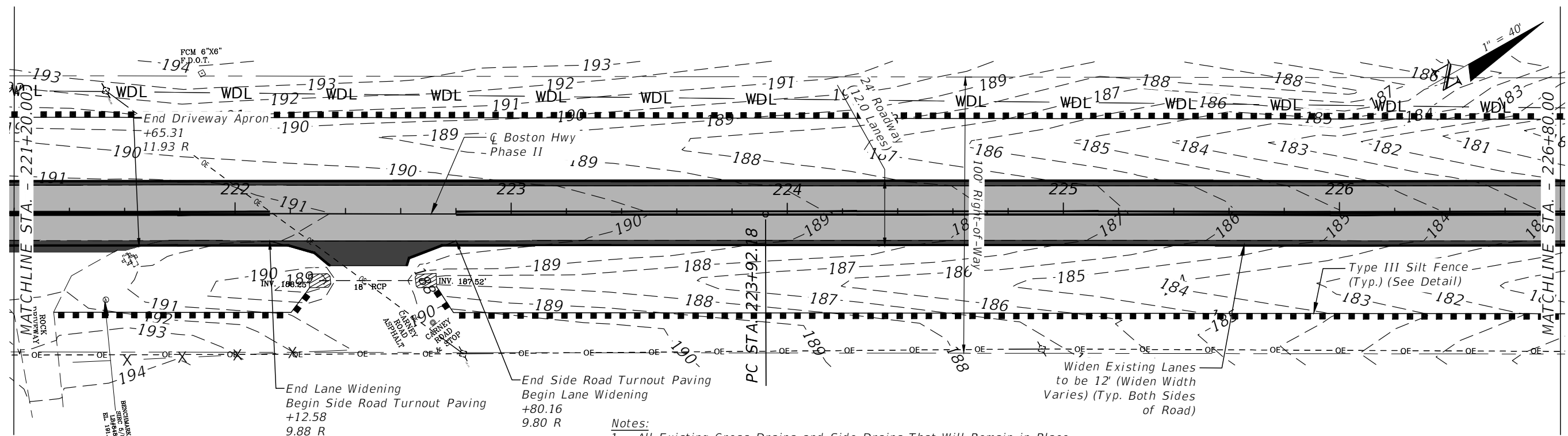

Notes:
 1. All Existing Cross Drains and Side Drains That Will Remain in Place After Construction Are to be Cleaned and Free of Any Debris.

- Legend:**
- = Denotes Area of Overlay Pavement
 - = Denotes Area of Paved Intersection Turnouts
 - = Denotes Area of Paved Driveway Apron
 - = Denotes Area of Lane Widening/ Pavement Under Guardrail

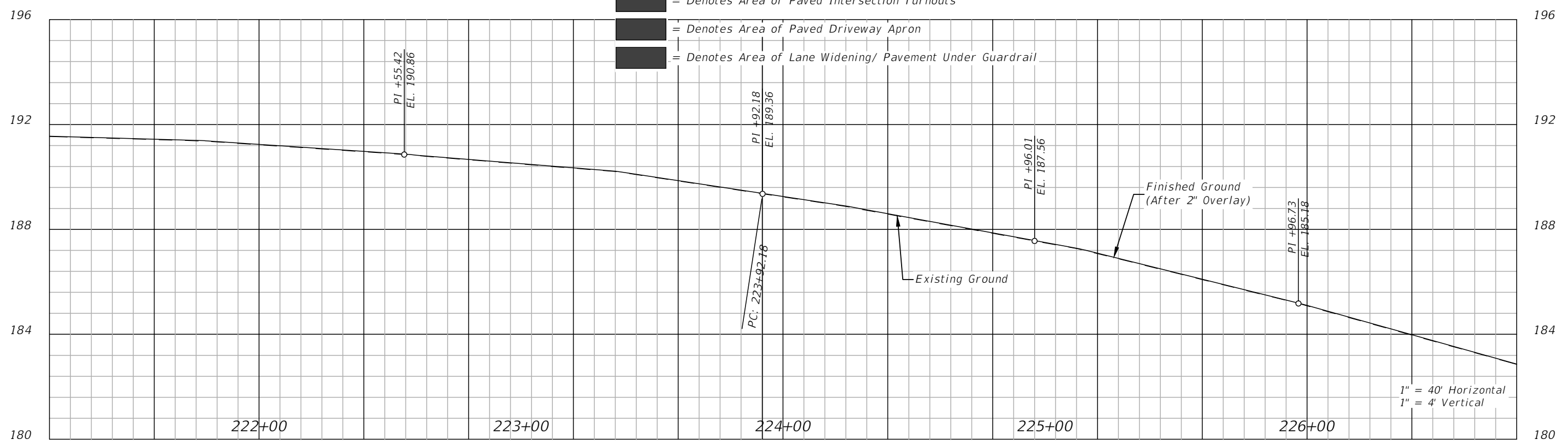

REVISIONS				LLOYD JACK HUSBAND, P.E. P.E. LICENSE NUMBER 69169 SCE, INC. 120 N. HWY 71 WEWAHITCHKA, FL 32456	JEFFERSON COUNTY BOARD OF COUNTY COMMISSIONERS			PLAN & PROFILE	SHEET NO. 23
DATE	DESCRIPTION	DATE	DESCRIPTION		ROAD NO.	COUNTY	FINANCIAL PROJECT ID		
					CR 149	JEFFERSON	448613-2-54-01		

THE OFFICIAL RECORD OF THIS SHEET IS THE ELECTRONIC FILE DIGITALLY SIGNED AND SEALED UNDER RULE 61G15-23.004, F.A.C.

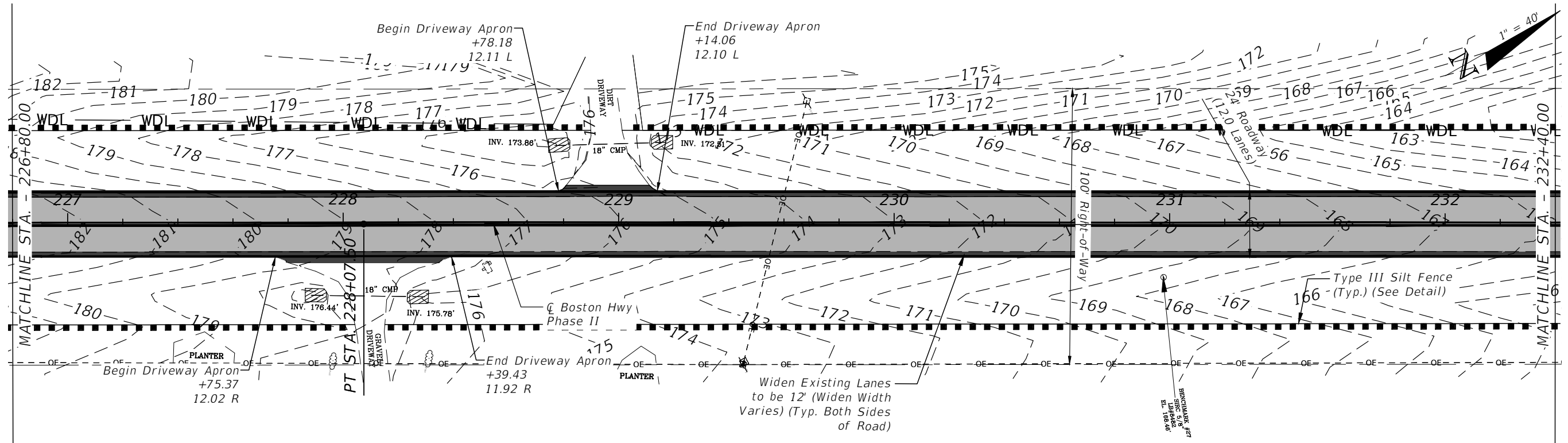

Notes:
 1. All Existing Cross Drains and Side Drains That Will Remain in Place After Construction Are to be Cleaned and Free of Any Debris.

Legend:

- = Denotes Area of Overlay Pavement
- = Denotes Area of Paved Intersection Turnouts
- = Denotes Area of Paved Driveway Apron
- = Denotes Area of Lane Widening/ Pavement Under Guardrail

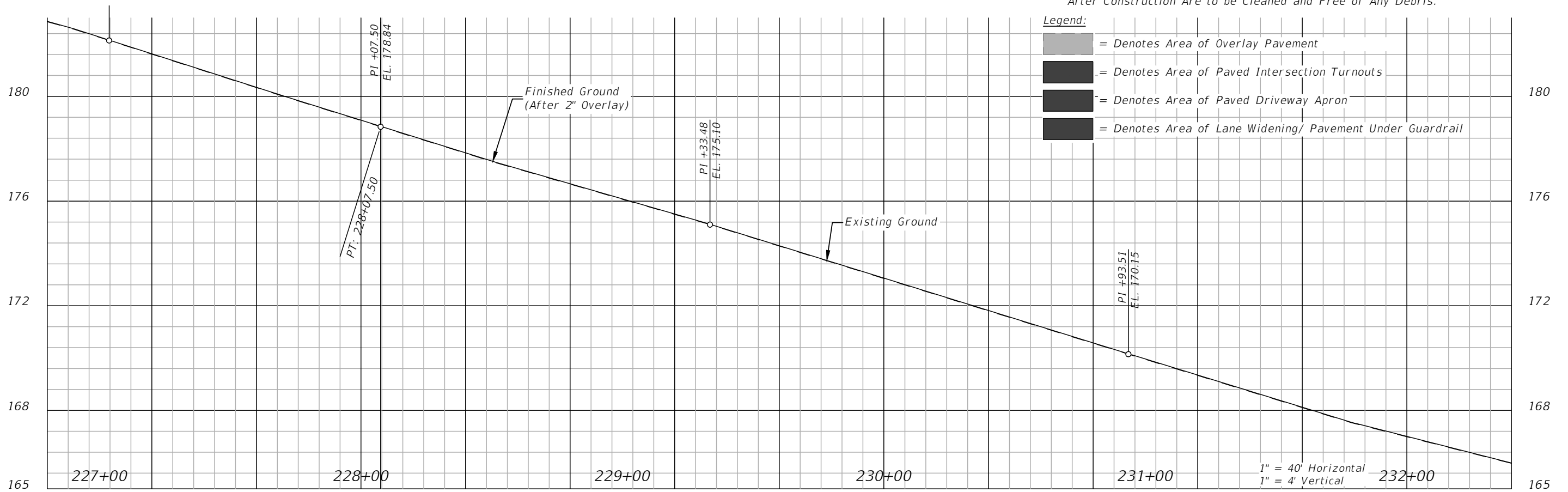

REVISIONS			
DATE	DESCRIPTION	DATE	DESCRIPTION

LLOYD JACK HUSBAND, P.E.
 P.E. LICENSE NUMBER 69169
 SCE, INC.
 120 N. HWY 71
 WEWAHITCHKA, FL 32456

JEFFERSON COUNTY BOARD OF COUNTY COMMISSIONERS		
ROAD NO.	COUNTY	FINANCIAL PROJECT ID
CR 149	JEFFERSON	448613-2-54-01

PLAN & PROFILE

SHEET
NO.

24

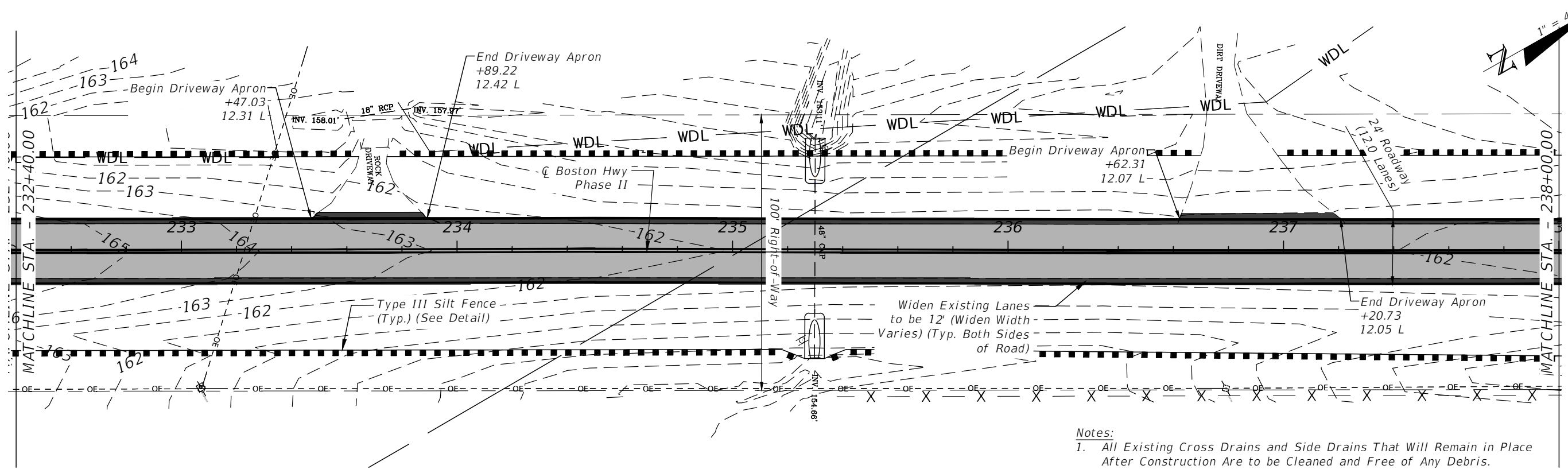

Notes:
 1. All Existing Cross Drains and Side Drains That Will Remain in Place After Construction Are to be Cleaned and Free of Any Debris.

- Legend:**
- = Denotes Area of Overlay Pavement
 - = Denotes Area of Paved Intersection Turnouts
 - = Denotes Area of Paved Driveway Apron
 - = Denotes Area of Lane Widening/ Pavement Under Guardrail

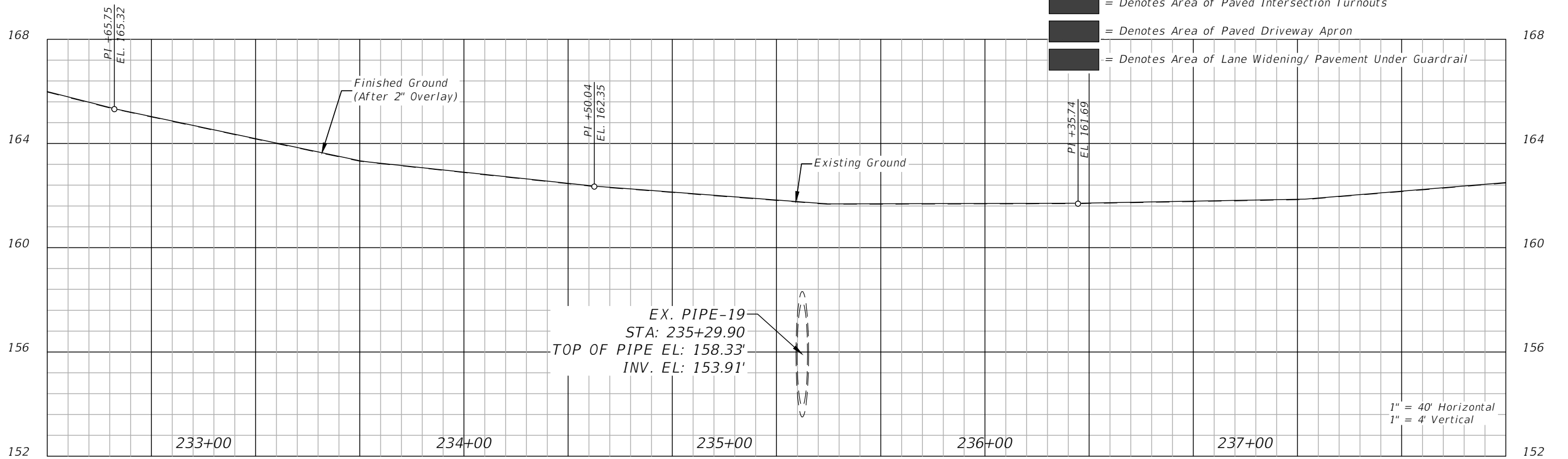

REVISIONS				LLOYD JACK HUSBAND, P.E. P.E. LICENSE NUMBER 69169 SCE, INC. 120 N. HWY 71 WEWAHITCHKA, FL 32456	JEFFERSON COUNTY BOARD OF COUNTY COMMISSIONERS			PLAN & PROFILE	SHEET NO.
DATE	DESCRIPTION	DATE	DESCRIPTION		ROAD NO.	COUNTY	FINANCIAL PROJECT ID		25

THE OFFICIAL RECORD OF THIS SHEET IS THE ELECTRONIC FILE DIGITALLY SIGNED AND SEALED UNDER RULE 61G15-23.004, F.A.C.

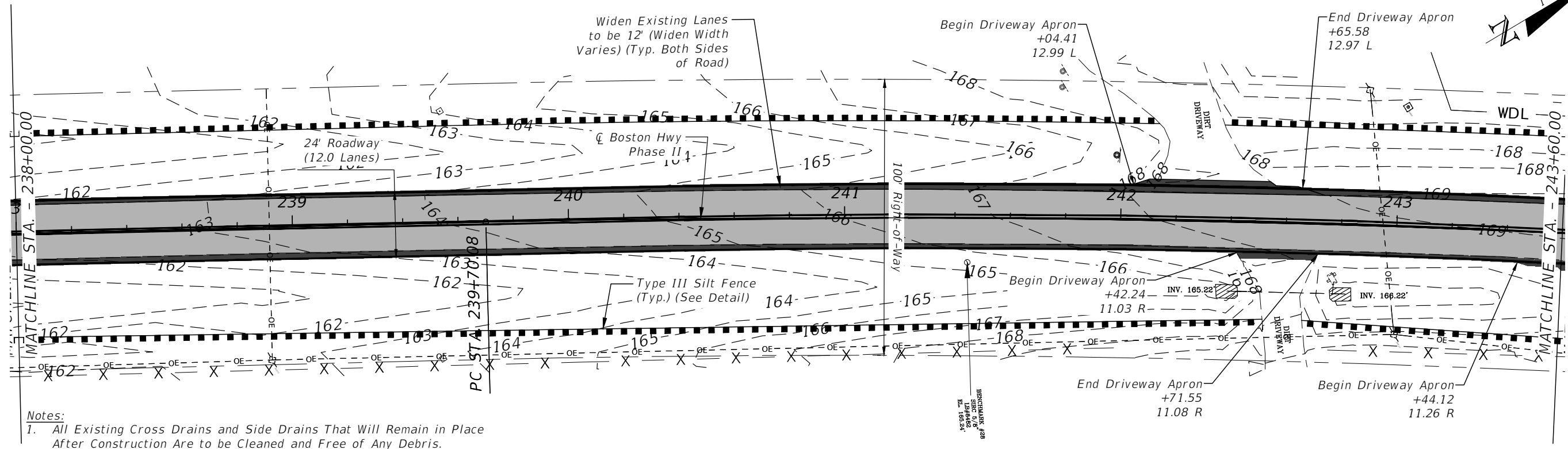
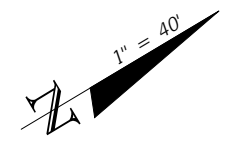

Notes:
 1. All Existing Cross Drains and Side Drains That Will Remain in Place After Construction Are to be Cleaned and Free of Any Debris.

- Legend:**
- = Denotes Area of Overlay Pavement
 - = Denotes Area of Paved Intersection Turnouts
 - = Denotes Area of Paved Driveway Apron
 - = Denotes Area of Lane Widening/ Pavement Under Guardrail

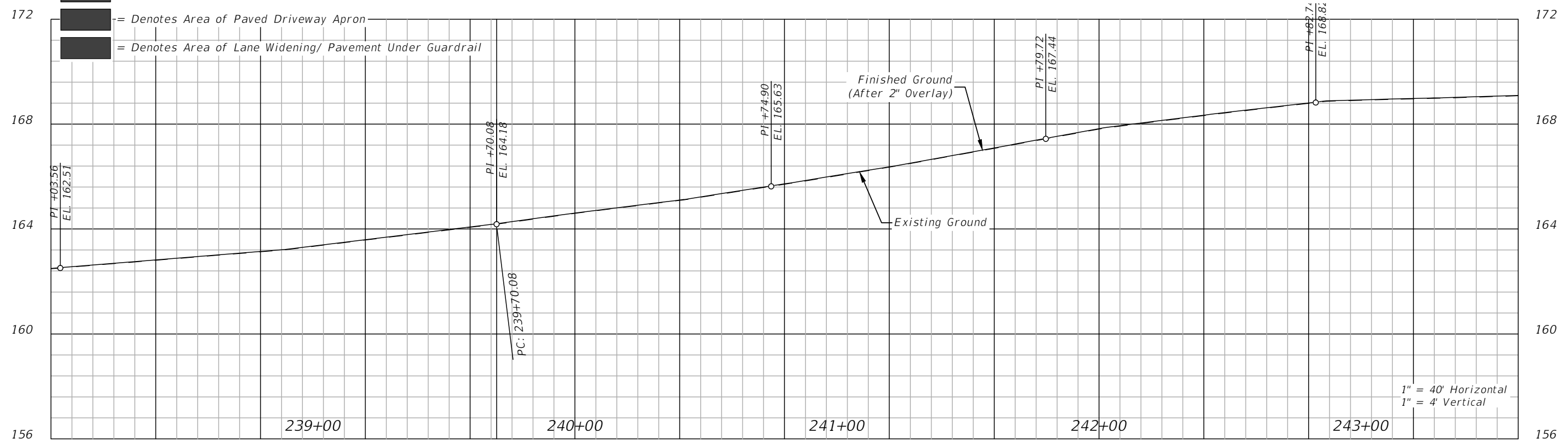

1" = 40' Horizontal
 1" = 4' Vertical

REVISIONS				LLOYD JACK HUSBAND, P.E. P.E. LICENSE NUMBER 69169 SCE, INC. 120 N. HWY 71 WEWAHITCHKA, FL 32456	JEFFERSON COUNTY BOARD OF COUNTY COMMISSIONERS			PLAN & PROFILE	SHEET NO. 26
DATE	DESCRIPTION	DATE	DESCRIPTION		ROAD NO.	COUNTY	FINANCIAL PROJECT ID		

THE OFFICIAL RECORD OF THIS SHEET IS THE ELECTRONIC FILE DIGITALLY SIGNED AND SEALED UNDER RULE 61G15-23.004, F.A.C.

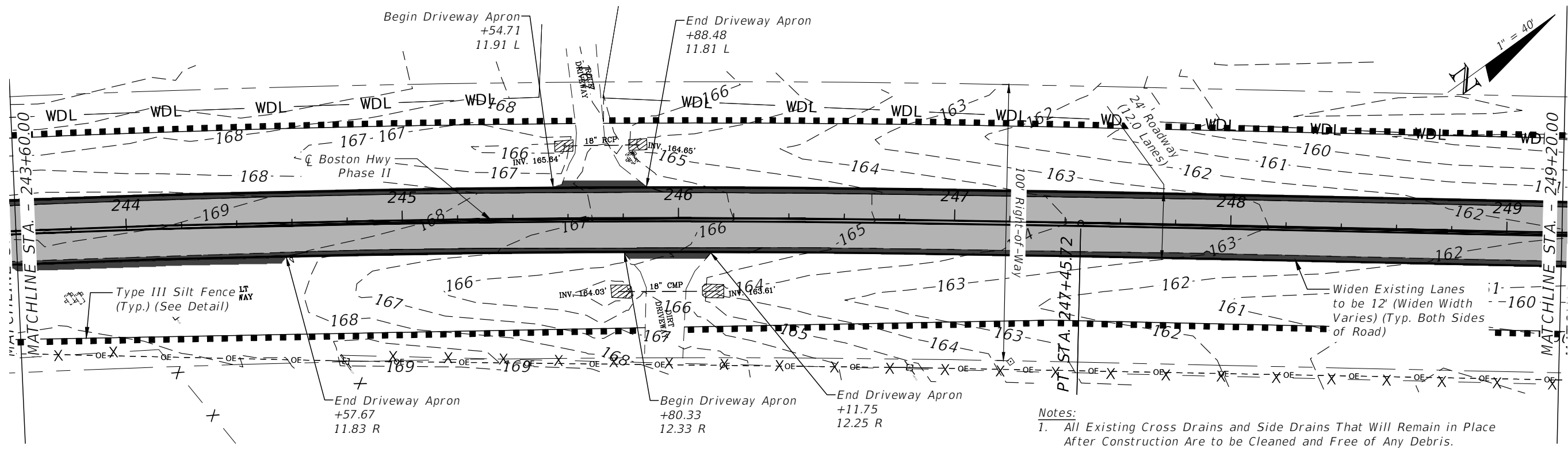

Notes:
 1. All Existing Cross Drains and Side Drains That Will Remain in Place After Construction Are to be Cleaned and Free of Any Debris.

- Legend:**
- Denotes Area of Overlay Pavement
 - = Denotes Area of Paved Intersection Turnouts
 - Denotes Area of Paved Driveway Apron
 - = Denotes Area of Lane Widening/ Pavement Under Guardrail

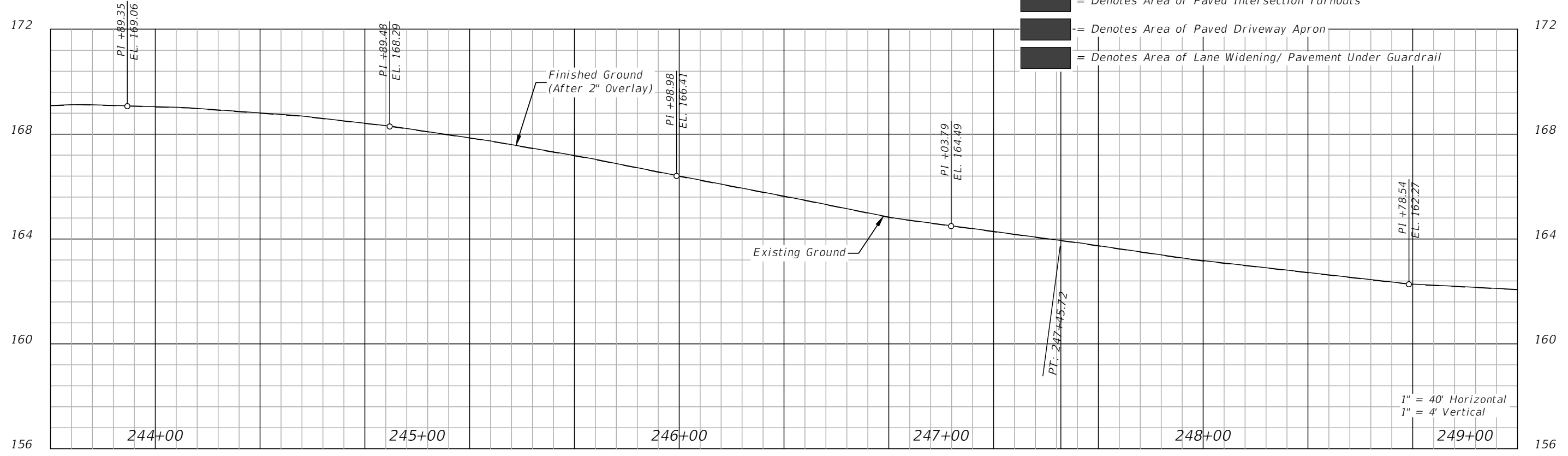

REVISIONS				LLOYD JACK HUSBAND, P.E. P.E. LICENSE NUMBER 69169 SCE, INC. 120 N. HWY 71 WEWAHITCHKA, FL 32456	JEFFERSON COUNTY BOARD OF COUNTY COMMISSIONERS			PLAN & PROFILE	SHEET NO. 27
DATE	DESCRIPTION	DATE	DESCRIPTION		ROAD NO.	COUNTY	FINANCIAL PROJECT ID		
					CR 149	JEFFERSON	448613-2-54-01		

THE OFFICIAL RECORD OF THIS SHEET IS THE ELECTRONIC FILE DIGITALLY SIGNED AND SEALED UNDER RULE 61G15-23.004, F.A.C.

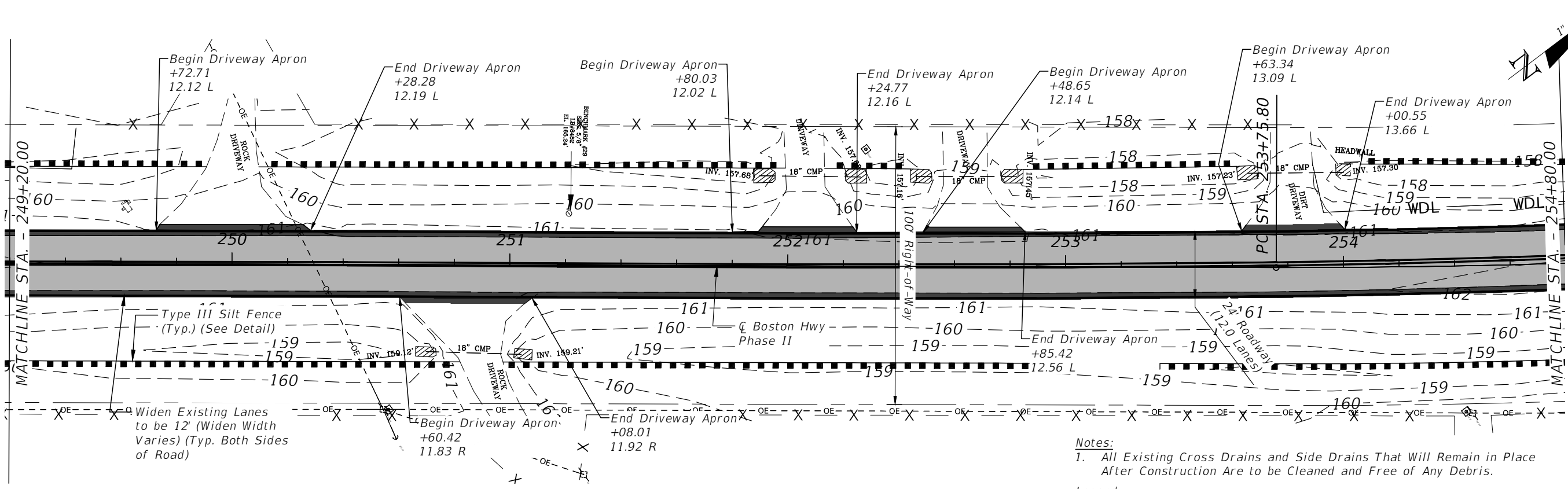

Notes:
 1. All Existing Cross Drains and Side Drains That Will Remain in Place After Construction Are to be Cleaned and Free of Any Debris.

- Legend:**
- = Denotes Area of Overlay Pavement
 - = Denotes Area of Paved Intersection Turnouts
 - = Denotes Area of Paved Driveway Apron
 - = Denotes Area of Lane Widening/ Pavement Under Guardrail

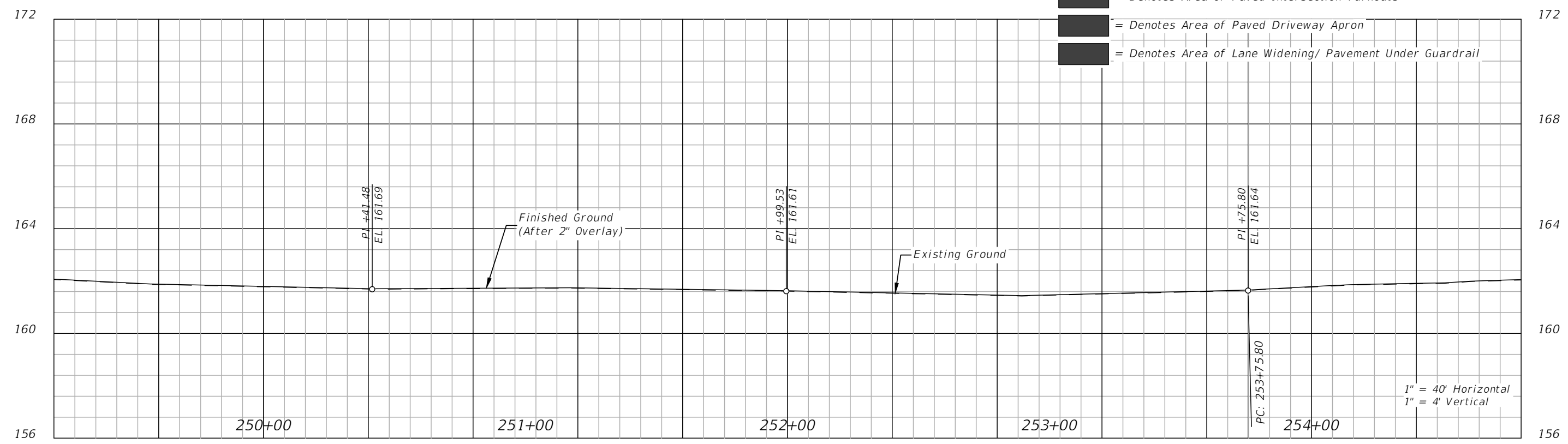

REVISIONS				LLOYD JACK HUSBAND, P.E. P.E. LICENSE NUMBER 69169 SCE, INC. 120 N. HWY 71 WEWAHITCHKA, FL 32456	JEFFERSON COUNTY BOARD OF COUNTY COMMISSIONERS			PLAN & PROFILE	SHEET NO. 28
DATE	DESCRIPTION	DATE	DESCRIPTION		ROAD NO.	COUNTY	FINANCIAL PROJECT ID		
				CR 149	JEFFERSON	448613-2-54-01			

THE OFFICIAL RECORD OF THIS SHEET IS THE ELECTRONIC FILE DIGITALLY SIGNED AND SEALED UNDER RULE 61G15-23.004, F.A.C.

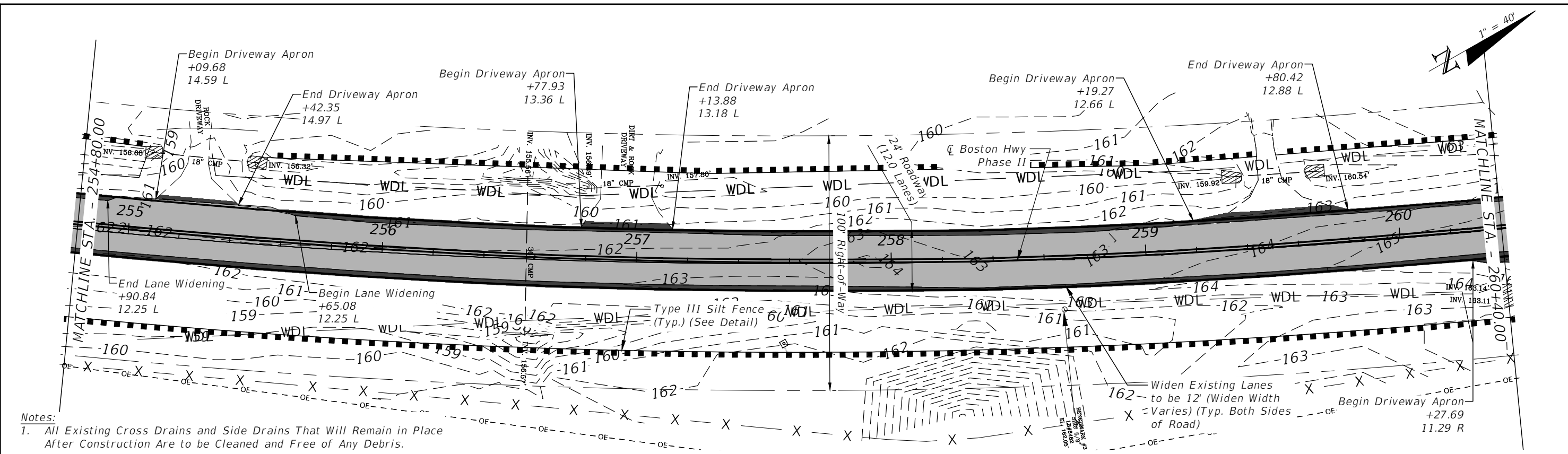

Notes:
 1. All Existing Cross Drains and Side Drains That Will Remain in Place After Construction Are to be Cleaned and Free of Any Debris.

- Legend:**
- = Denotes Area of Overlay Pavement
 - = Denotes Area of Paved Intersection Turnouts
 - = Denotes Area of Paved Driveway Apron
 - = Denotes Area of Lane Widening/ Pavement Under Guardrail

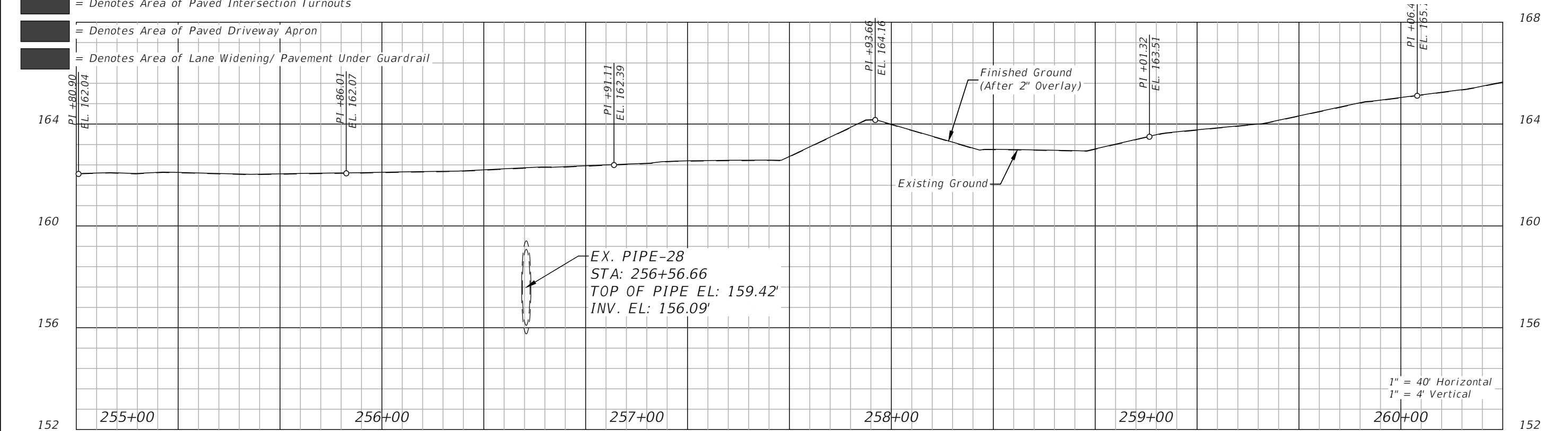

REVISIONS				LLOYD JACK HUSBAND, P.E. P.E. LICENSE NUMBER 69169 SCE, INC. 120 N. HWY 71 WEWAHITCHKA, FL 32456	JEFFERSON COUNTY BOARD OF COUNTY COMMISSIONERS			PLAN & PROFILE	SHEET NO. 29
DATE	DESCRIPTION	DATE	DESCRIPTION		ROAD NO.	COUNTY	FINANCIAL PROJECT ID		
					CR 149	JEFFERSON	448613-2-54-01		

THE OFFICIAL RECORD OF THIS SHEET IS THE ELECTRONIC FILE DIGITALLY SIGNED AND SEALED UNDER RULE 61G15-23.004, F.A.C.

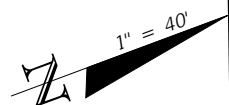
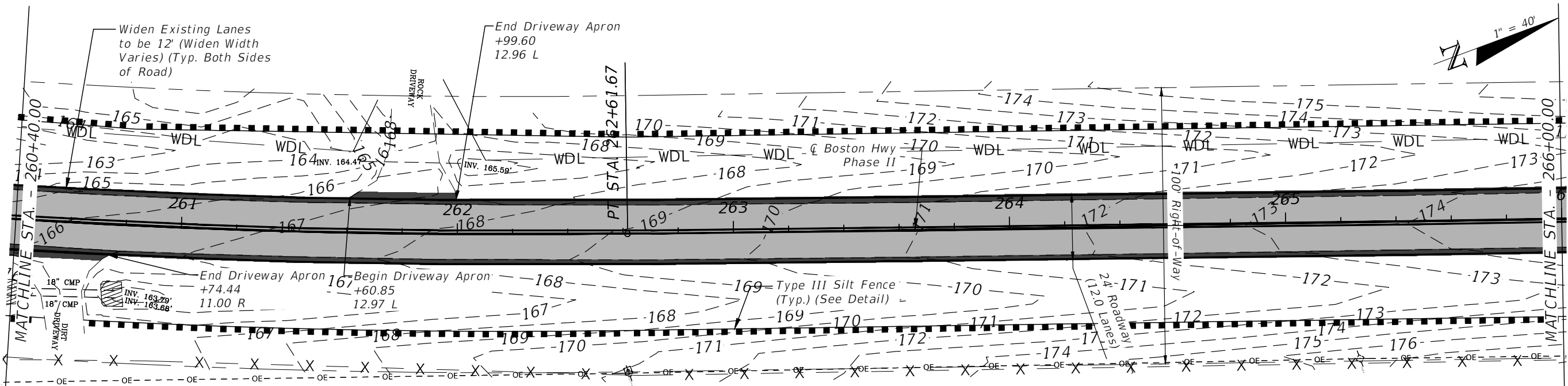

Notes:

- All Existing Cross Drains and Side Drains That Will Remain in Place After Construction Are to be Cleaned and Free of Any Debris.

Legend:

- = Denotes Area of Overlay Pavement
- = Denotes Area of Paved Intersection Turnouts
- = Denotes Area of Paved Driveway Apron
- = Denotes Area of Lane Widening/ Pavement Under Guardrail

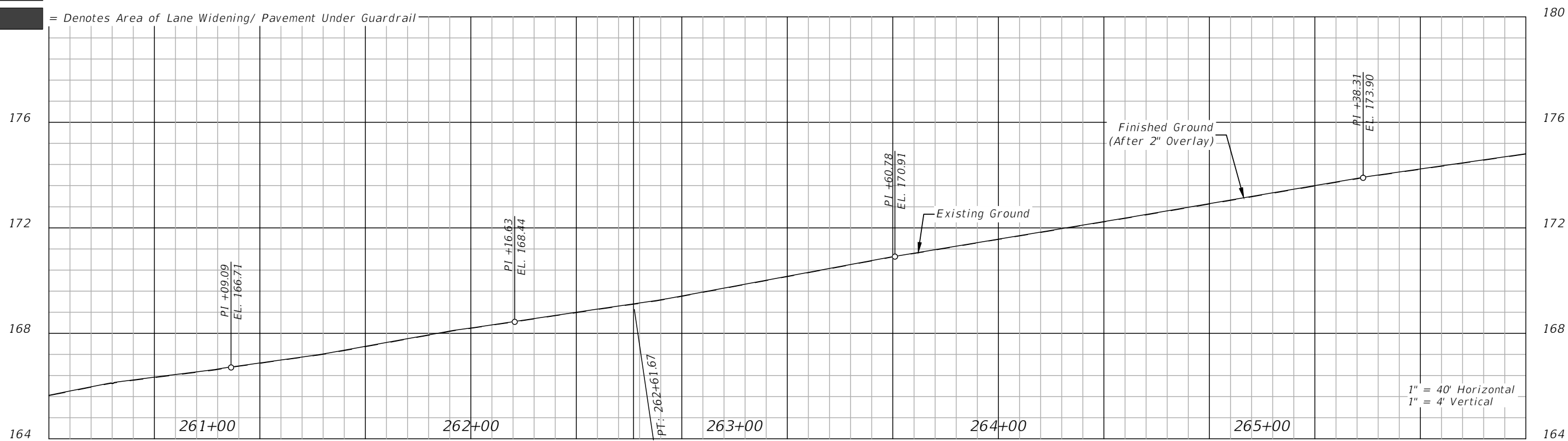

REVISIONS			
DATE	DESCRIPTION	DATE	DESCRIPTION

LLOYD JACK HUSBAND, P.E.
P.E. LICENSE NUMBER 69169
SCE, INC.
120 N. HWY 71
WEWAHITCHKA, FL 32456

JEFFERSON COUNTY BOARD OF COUNTY COMMISSIONERS		
ROAD NO.	COUNTY	FINANCIAL PROJECT ID
CR 149	JEFFERSON	448613-2-54-01

PLAN & PROFILE

SHEET NO.
30

THE OFFICIAL RECORD OF THIS SHEET IS THE ELECTRONIC FILE DIGITALLY SIGNED AND SEALED UNDER RULE 61G15-23.004, F.A.C.

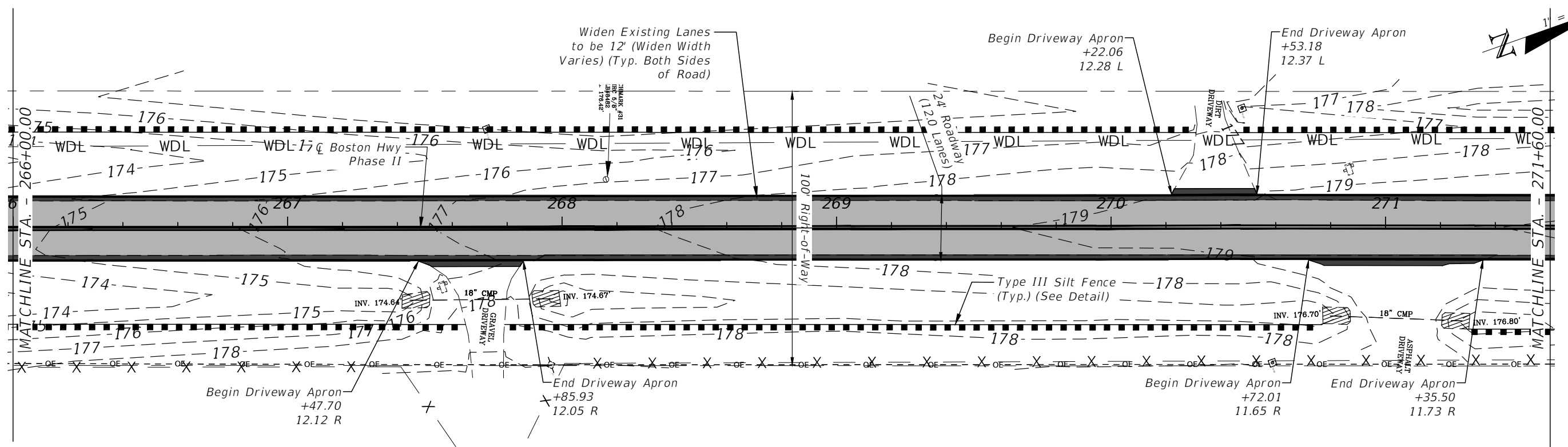

Notes:

- All Existing Cross Drains and Side Drains That Will Remain in Place After Construction Are to be Cleaned and Free of Any Debris.

Legend:

- = Denotes Area of Overlay Pavement
- = Denotes Area of Paved Intersection Turnouts
- = Denotes Area of Paved Driveway Apron
- = Denotes Area of Lane Widening/ Pavement Under Guardrail

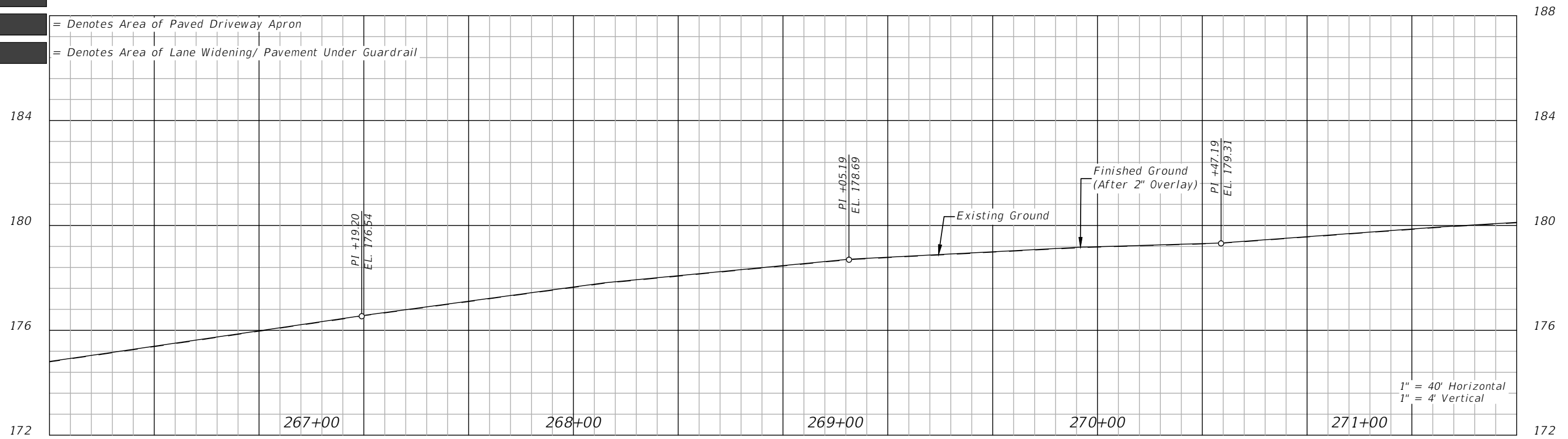

REVISIONS			
DATE	DESCRIPTION	DATE	DESCRIPTION

LLOYD JACK HUSBAND, P.E.
P.E. LICENSE NUMBER 69169
SCE, INC.
120 N. HWY 71
WEWAHITCHKA, FL 32456

JEFFERSON COUNTY BOARD OF COUNTY COMMISSIONERS		
ROAD NO.	COUNTY	FINANCIAL PROJECT ID
CR 149	JEFFERSON	448613-2-54-01

PLAN & PROFILE

SHEET NO.
31

THE OFFICIAL RECORD OF THIS SHEET IS THE ELECTRONIC FILE DIGITALLY SIGNED AND SEALED UNDER RULE 61G15-23.004, F.A.C.

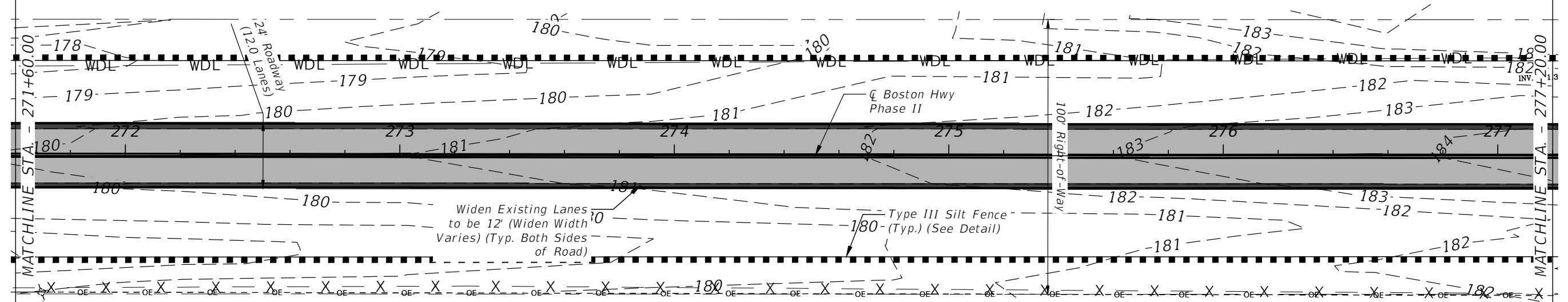
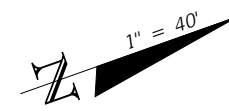

Notes:
 1. All Existing Cross Drains and Side Drains That Will Remain in Place After Construction Are to be Cleaned and Free of Any Debris.

- Legend:**
- = Denotes Area of Overlay Pavement
 - = Denotes Area of Paved Intersection Turnouts
 - = Denotes Area of Paved Driveway Apron
 - = Denotes Area of Lane Widening/ Pavement Under Guardrail

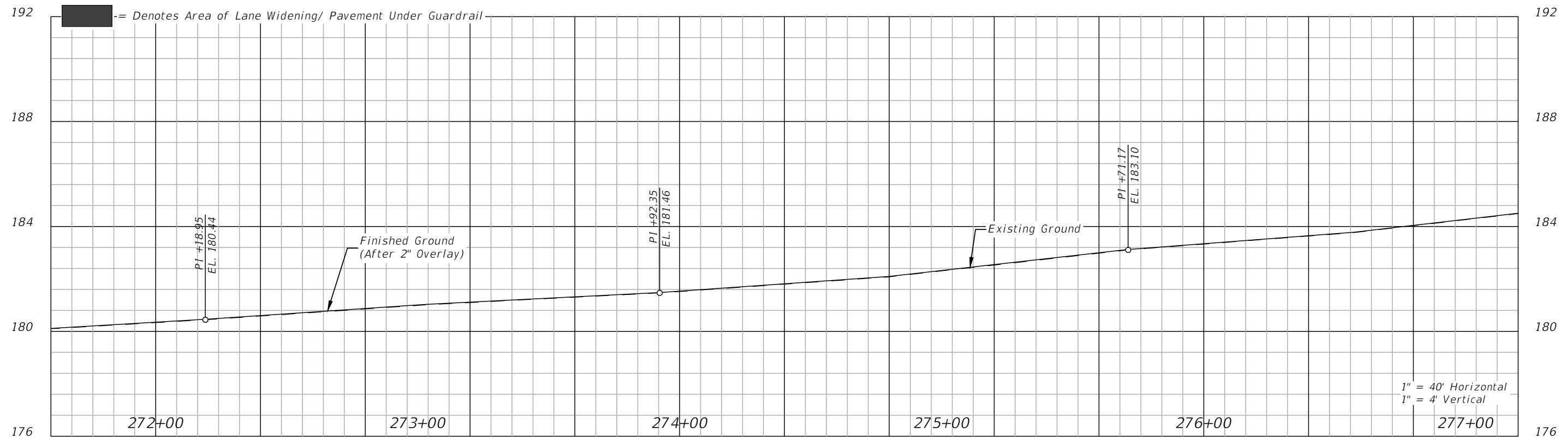

REVISIONS				LLOYD JACK HUSBAND, P.E. P.E. LICENSE NUMBER 69169 SCE, INC. 120 N. HWY 71 WEWAHITCHKA, FL 32456	JEFFERSON COUNTY BOARD OF COUNTY COMMISSIONERS			PLAN & PROFILE	SHEET NO. 32
DATE	DESCRIPTION	DATE	DESCRIPTION		ROAD NO.	COUNTY	FINANCIAL PROJECT ID		
					CR 149	JEFFERSON	448613-2-54-01		

THE OFFICIAL RECORD OF THIS SHEET IS THE ELECTRONIC FILE DIGITALLY SIGNED AND SEALED UNDER RULE 61G15-23.004, F.A.C.

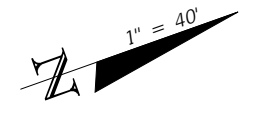
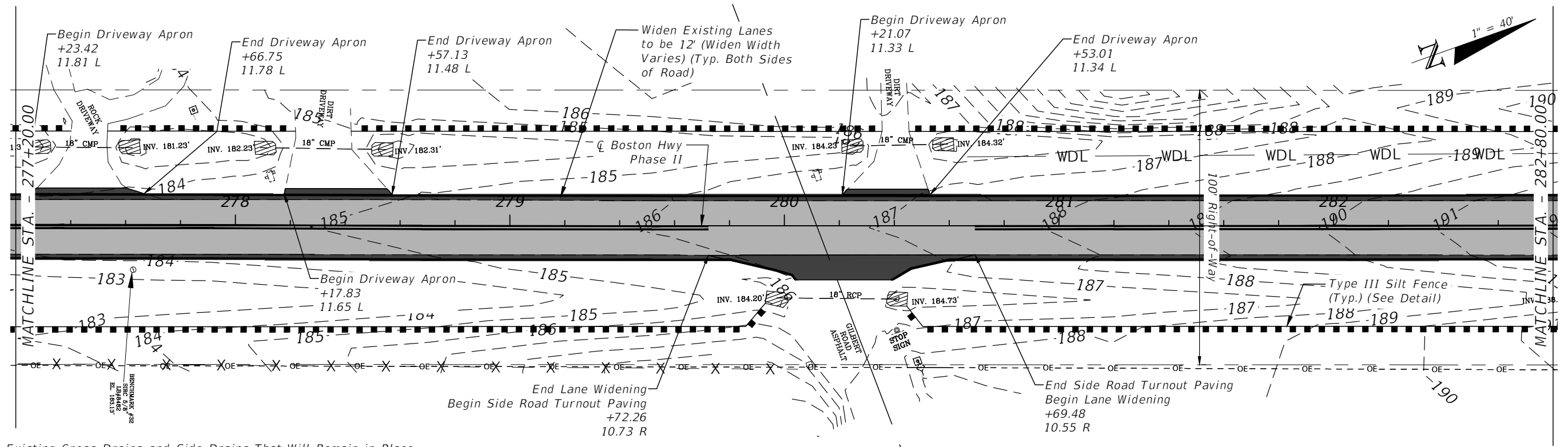

Notes:
 1. All Existing Cross Drains and Side Drains That Will Remain in Place After Construction Are to be Cleaned and Free of Any Debris.

- Legend:
- = Denotes Area of Overlay Pavement
 - = Denotes Area of Paved Intersection Turnouts
 - = Denotes Area of Paved Driveway Apron
 - = Denotes Area of Lane Widening/ Pavement Under Guardrail

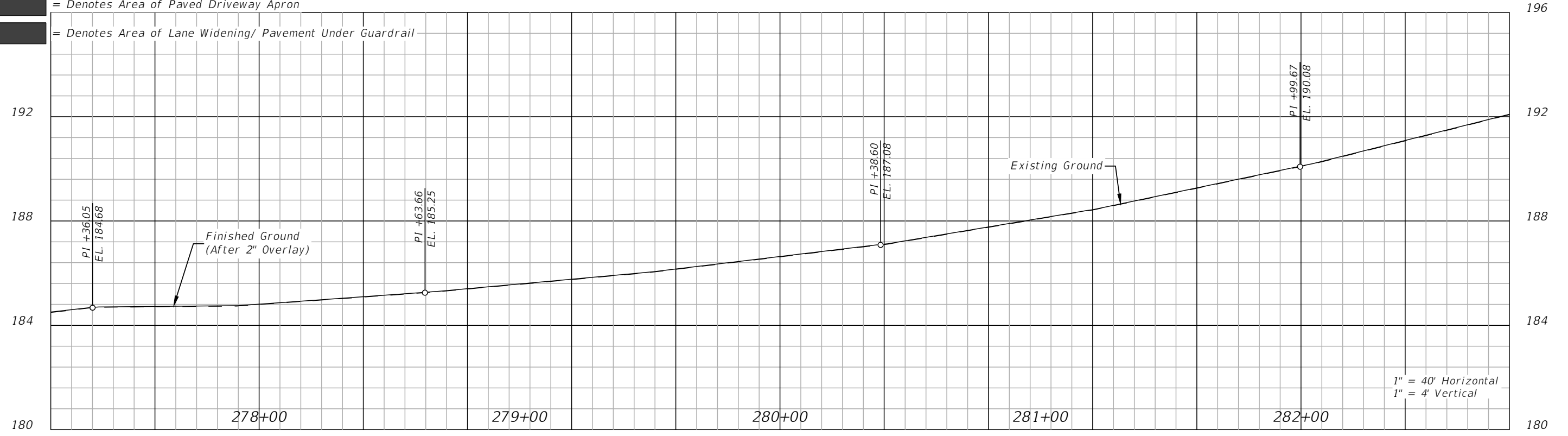

REVISIONS				LLOYD JACK HUSBAND, P.E. P.E. LICENSE NUMBER 69169 SCE, INC. 120 N. HWY 71 WEWAHITCHKA, FL 32456	JEFFERSON COUNTY BOARD OF COUNTY COMMISSIONERS			PLAN & PROFILE	SHEET NO. 33
DATE	DESCRIPTION	DATE	DESCRIPTION		ROAD NO.	COUNTY	FINANCIAL PROJECT ID		

THE OFFICIAL RECORD OF THIS SHEET IS THE ELECTRONIC FILE DIGITALLY SIGNED AND SEALED UNDER RULE 61G15-23.004, F.A.C.

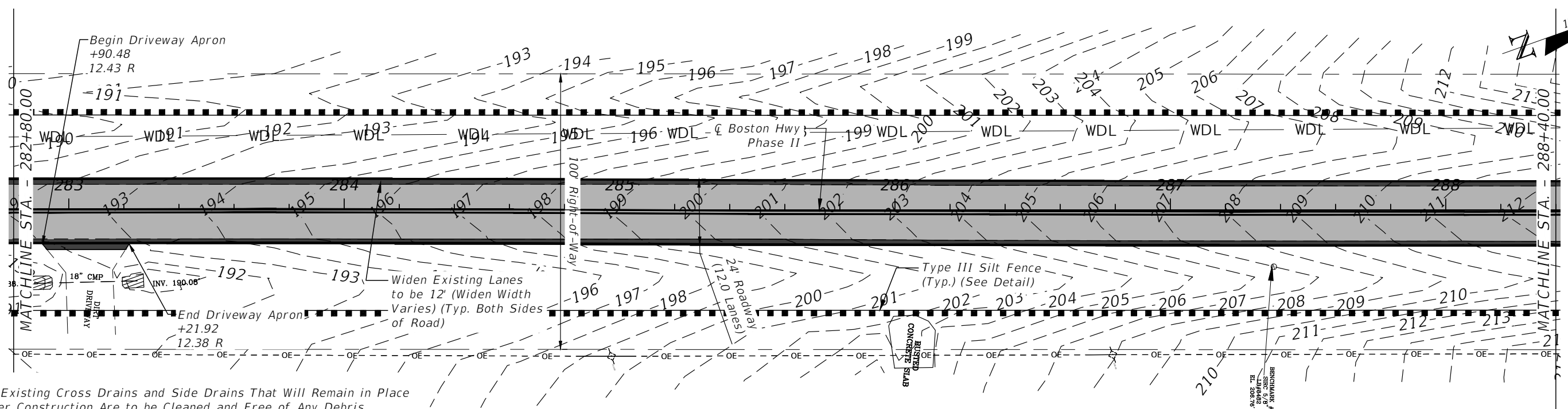

Notes:
 1. All Existing Cross Drains and Side Drains That Will Remain in Place After Construction Are to be Cleaned and Free of Any Debris.

- Legend:
- = Denotes Area of Overlay Pavement
 - = Denotes Area of Paved Intersection Turnouts
 - = Denotes Area of Paved Driveway Apron
 - = Denotes Area of Lane Widening/ Pavement Under Guardrail

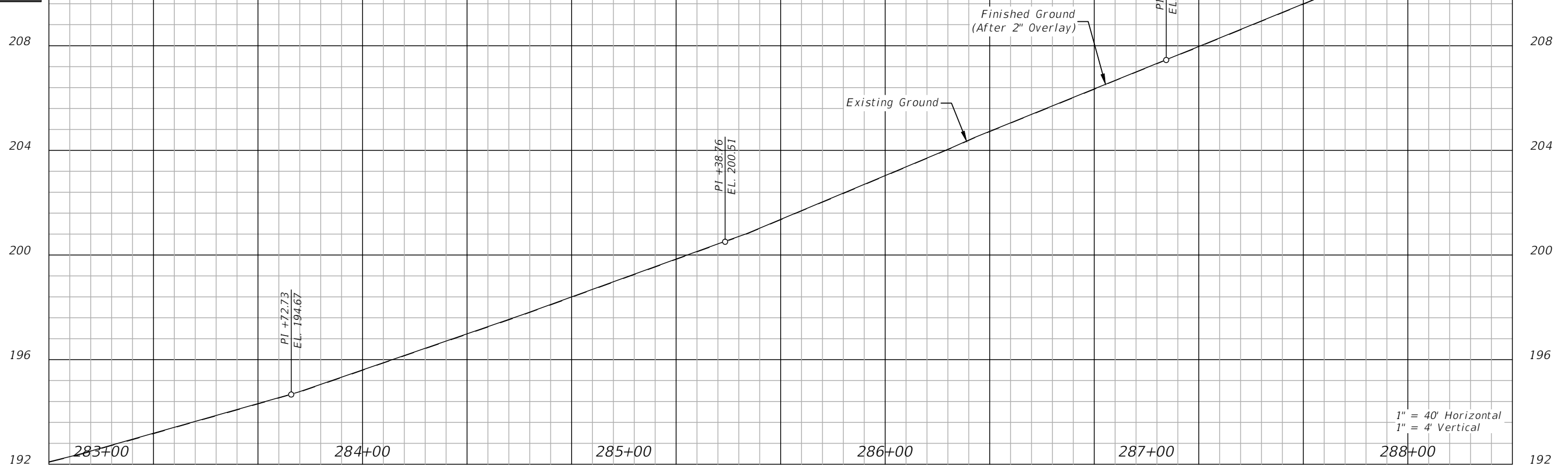

REVISIONS			
DATE	DESCRIPTION	DATE	DESCRIPTION

LLOYD JACK HUSBAND, P.E.
 P.E. LICENSE NUMBER 69169
 SCE, INC.
 120 N. HWY 71
 WEWAHITCHKA, FL 32456

JEFFERSON COUNTY BOARD OF COUNTY COMMISSIONERS		
ROAD NO.	COUNTY	FINANCIAL PROJECT ID
CR 149	JEFFERSON	448613-2-54-01

PLAN & PROFILE

SHEET NO.
34

THE OFFICIAL RECORD OF THIS SHEET IS THE ELECTRONIC FILE DIGITALLY SIGNED AND SEALED UNDER RULE 61G15-23.004, F.A.C.

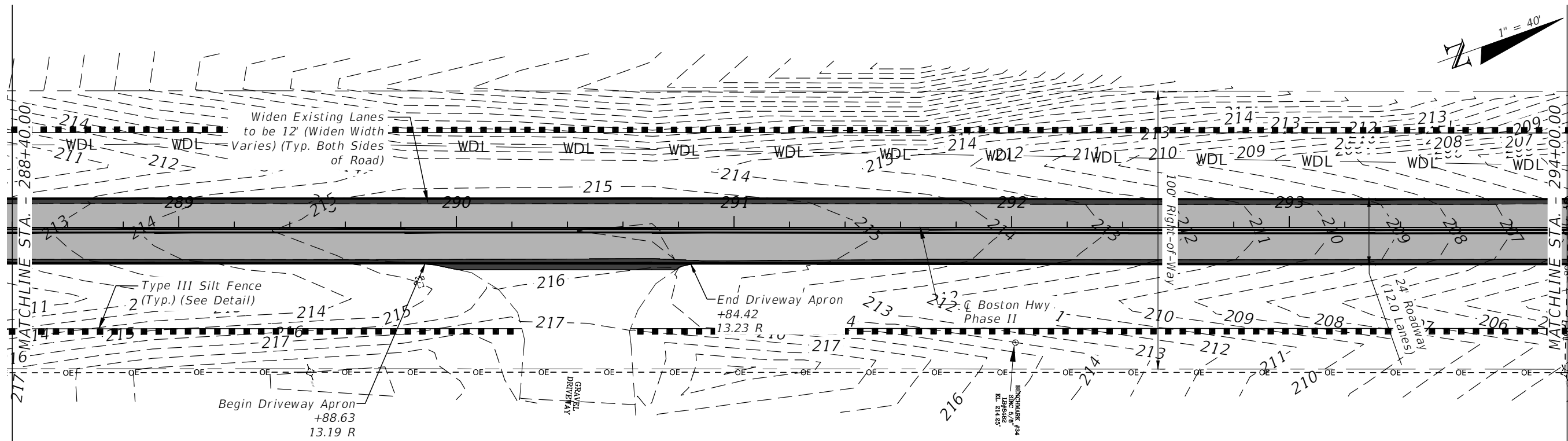

Notes:
 1. All Existing Cross Drains and Side Drains That Will Remain in Place After Construction Are to be Cleaned and Free of Any Debris.

Legend:
 [Grey Box] = Denotes Area of Overlay Pavement
 [Dark Grey Box] = Denotes Area of Paved Intersection Turnouts
 [Light Grey Box] = Denotes Area of Paved Driveway Apron
 [White Box] = Denotes Area of Lane Widening/ Pavement Under Guardrail

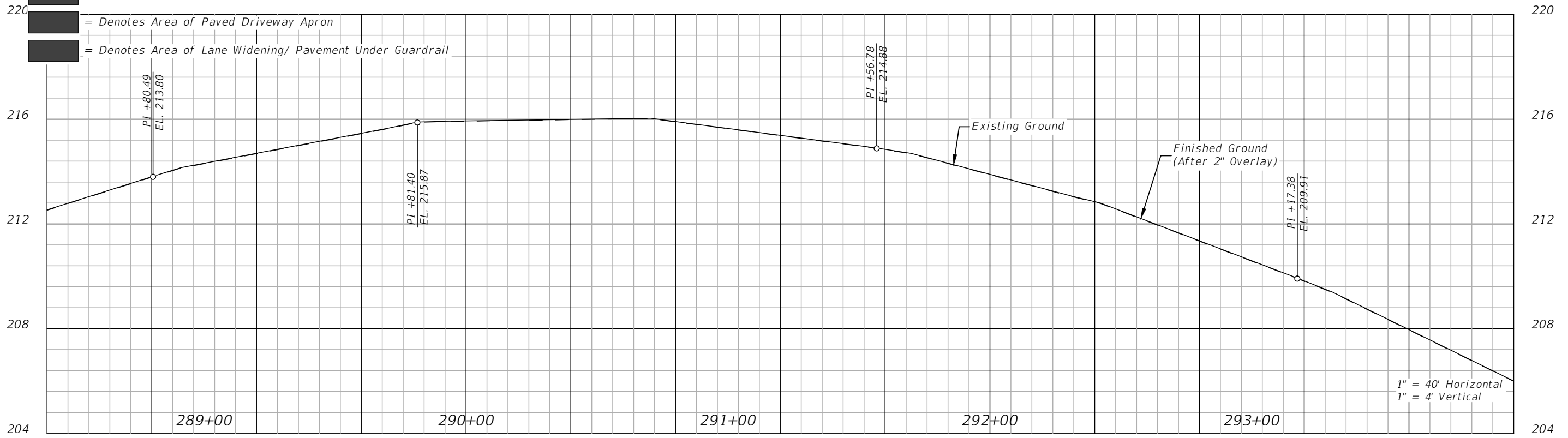

REVISIONS			
DATE	DESCRIPTION	DATE	DESCRIPTION

LLOYD JACK HUSBAND, P.E.
 P.E. LICENSE NUMBER 69169
 SCE, INC.
 120 N. HWY 71
 WEWAHITCHKA, FL 32456

JEFFERSON COUNTY BOARD OF COUNTY COMMISSIONERS		
ROAD NO.	COUNTY	FINANCIAL PROJECT ID
CR 149	JEFFERSON	448613-2-54-01

PLAN & PROFILE

SHEET NO.
35

THE OFFICIAL RECORD OF THIS SHEET IS THE ELECTRONIC FILE DIGITALLY SIGNED AND SEALED UNDER RULE 61G15-23.004, F.A.C.

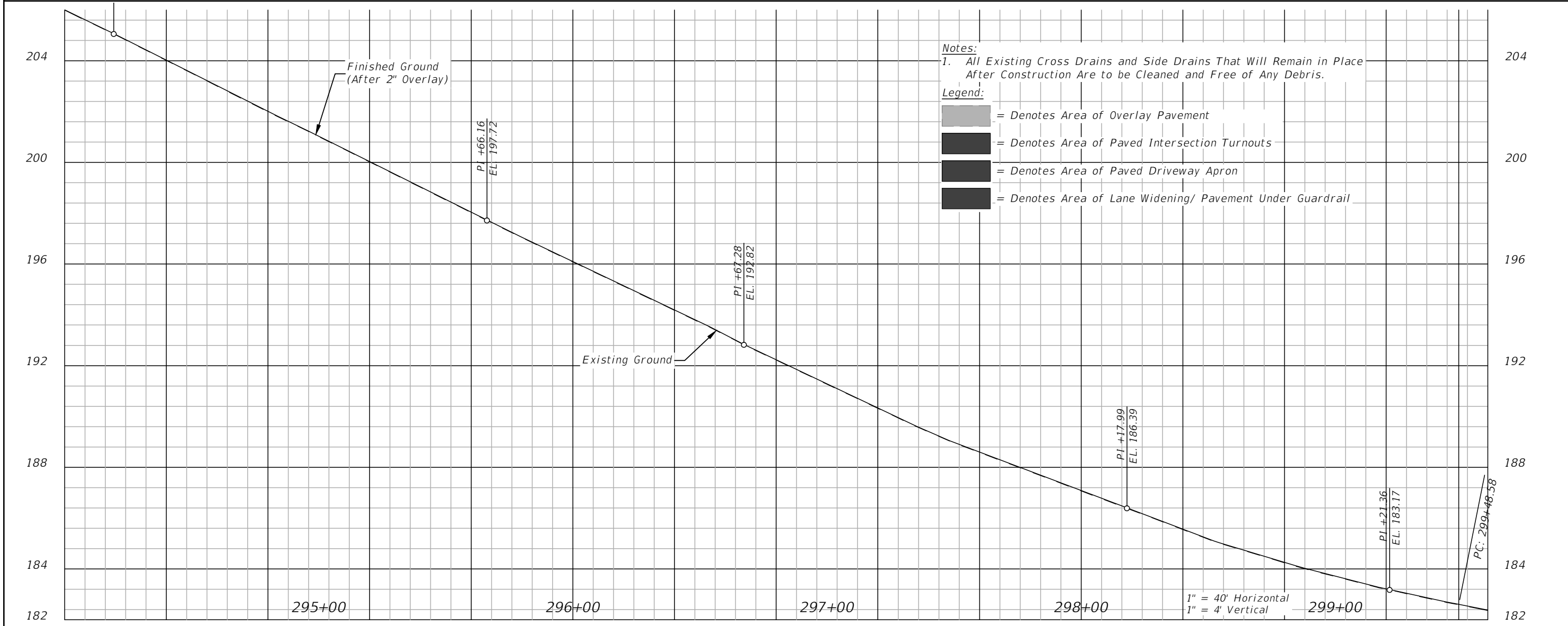
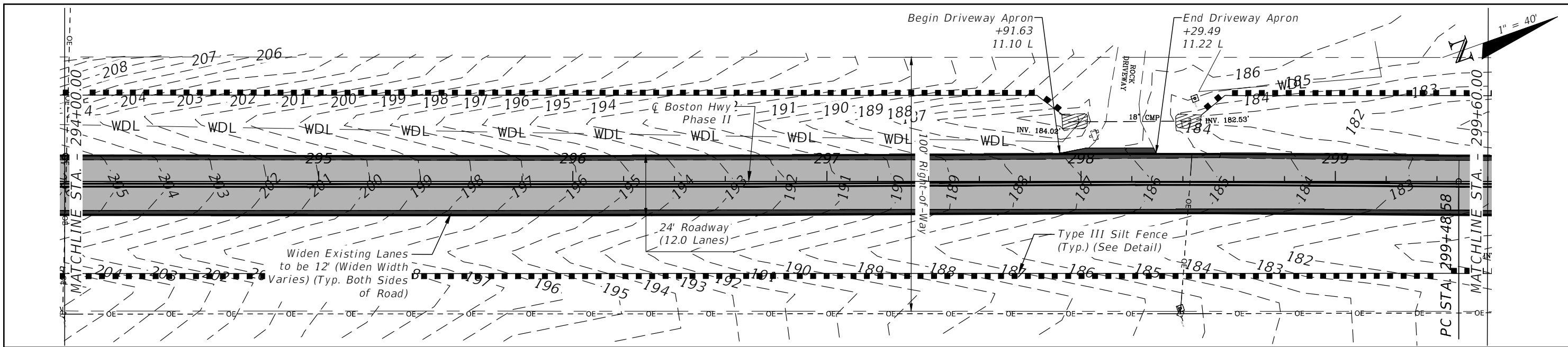

Notes:
 1. All Existing Cross Drains and Side Drains That Will Remain in Place After Construction Are to be Cleaned and Free of Any Debris.

Legend:

- = Denotes Area of Overlay Pavement
- = Denotes Area of Paved Intersection Turnouts
- = Denotes Area of Paved Driveway Apron
- = Denotes Area of Lane Widening/ Pavement Under Guardrail

REVISIONS				LLOYD JACK HUSBAND, P.E. P.E. LICENSE NUMBER 69169 SCE, INC. 120 N. HWY 71 WEWAHITCHKA, FL 32456	JEFFERSON COUNTY BOARD OF COUNTY COMMISSIONERS			PLAN & PROFILE	SHEET NO.
DATE	DESCRIPTION	DATE	DESCRIPTION		ROAD NO.	COUNTY	FINANCIAL PROJECT ID		36
					CR 149	JEFFERSON	448613-2-54-01		

THE OFFICIAL RECORD OF THIS SHEET IS THE ELECTRONIC FILE DIGITALLY SIGNED AND SEALED UNDER RULE 61G15-23.004, F.A.C.

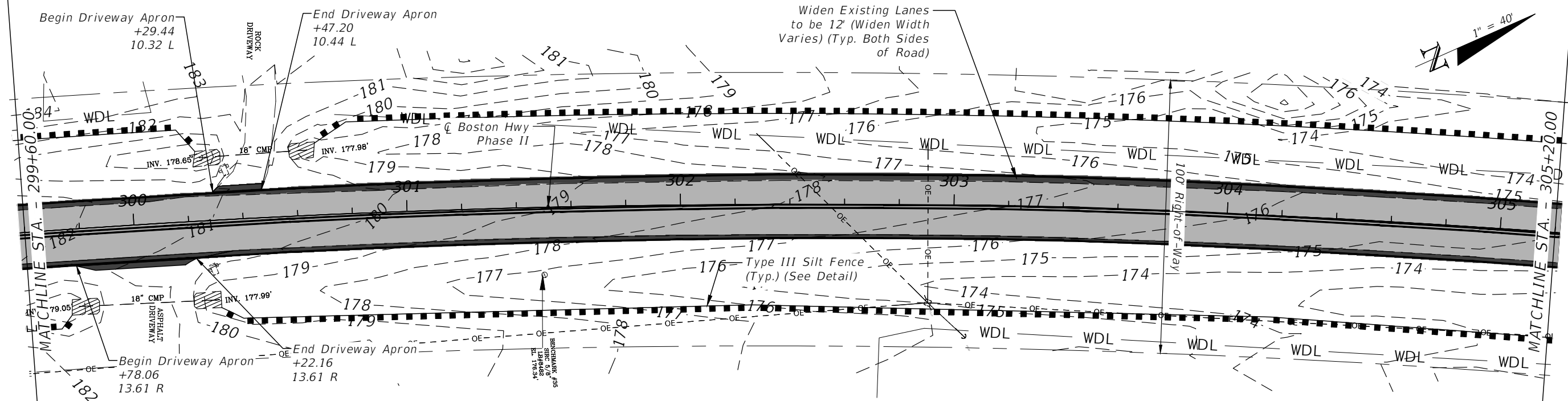

Notes:
 1. All Existing Cross Drains and Side Drains That Will Remain in Place After Construction Are to be Cleaned and Free of Any Debris.

- Legend:
- = Denotes Area of Overlay Pavement
 - = Denotes Area of Paved Intersection Turnouts
 - = Denotes Area of Paved Driveway Apron
 - = Denotes Area of Lane Widening/ Pavement Under Guardrail

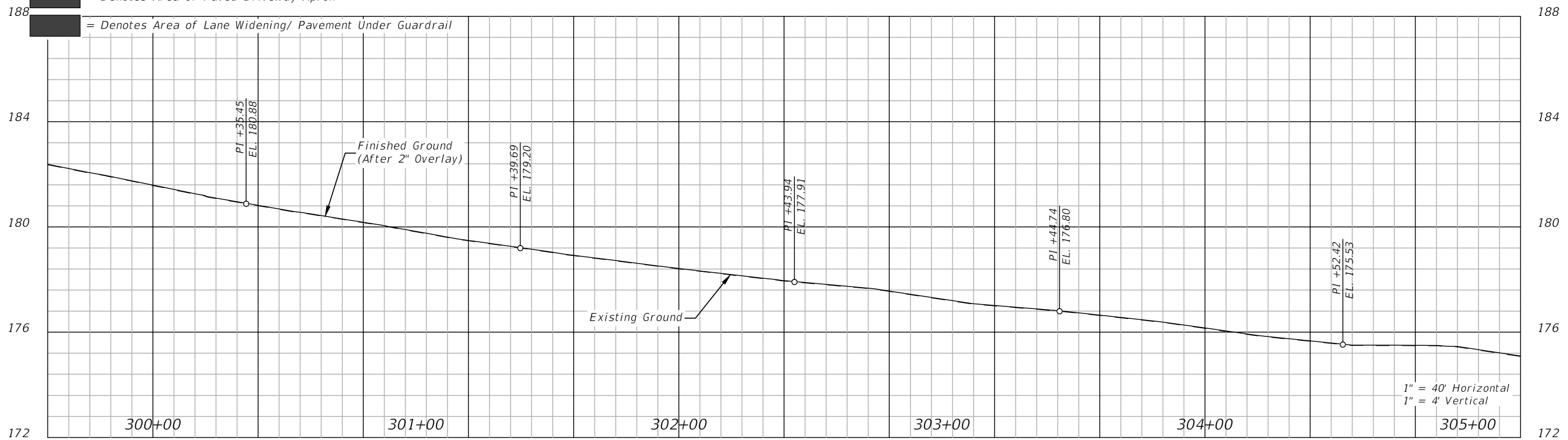

REVISIONS			
DATE	DESCRIPTION	DATE	DESCRIPTION

LLOYD JACK HUSBAND, P.E.
 P.E. LICENSE NUMBER 69169
 SCE, INC.
 120 N. HWY 71
 WEWAHITCHKA, FL 32456

JEFFERSON COUNTY BOARD OF COUNTY COMMISSIONERS		
ROAD NO.	COUNTY	FINANCIAL PROJECT ID
CR 149	JEFFERSON	448613-2-54-01

PLAN & PROFILE

SHEET NO.
37

THE OFFICIAL RECORD OF THIS SHEET IS THE ELECTRONIC FILE DIGITALLY SIGNED AND SEALED UNDER RULE 61G15-23.004, F.A.C.

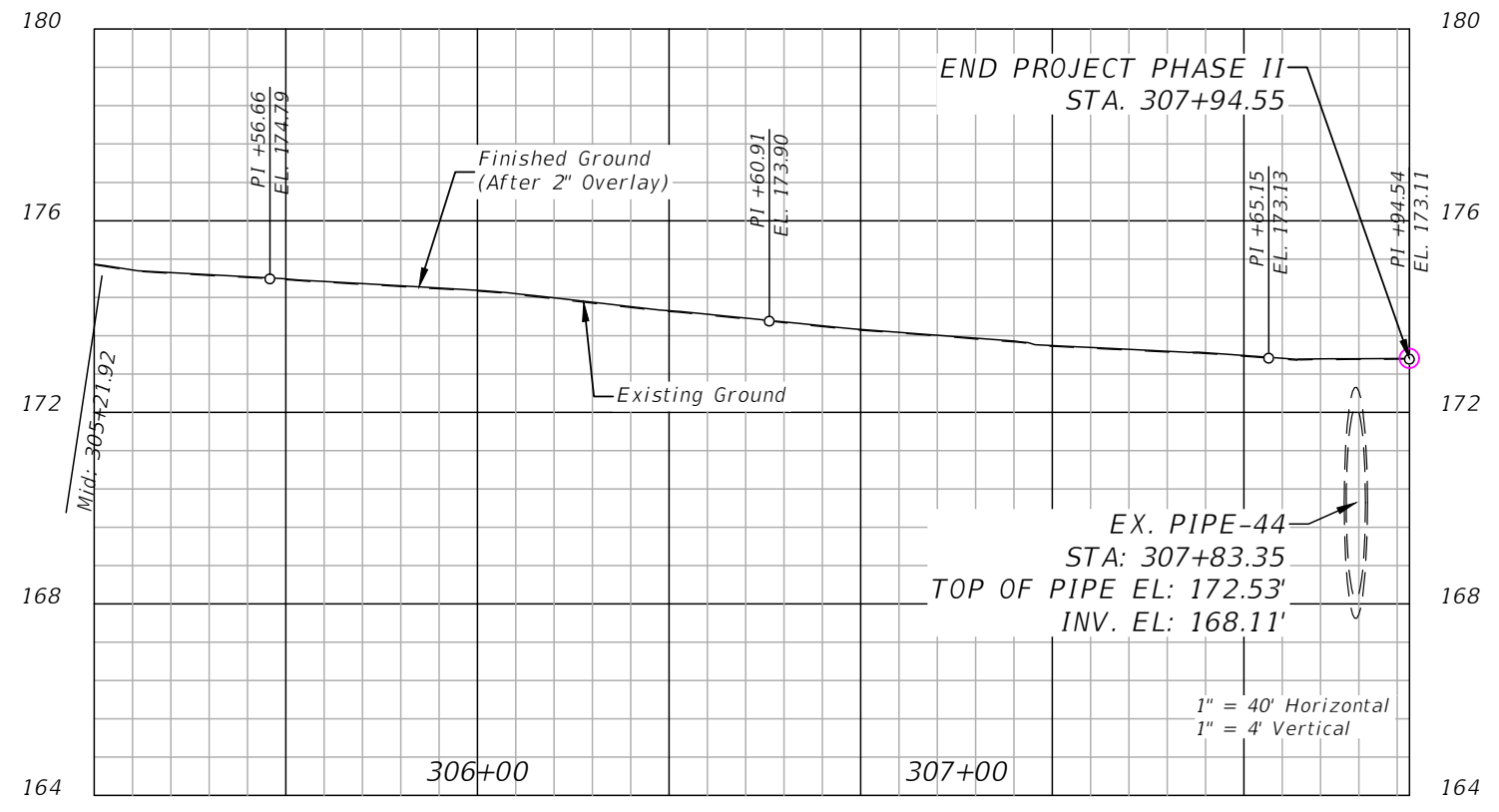
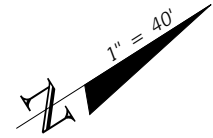
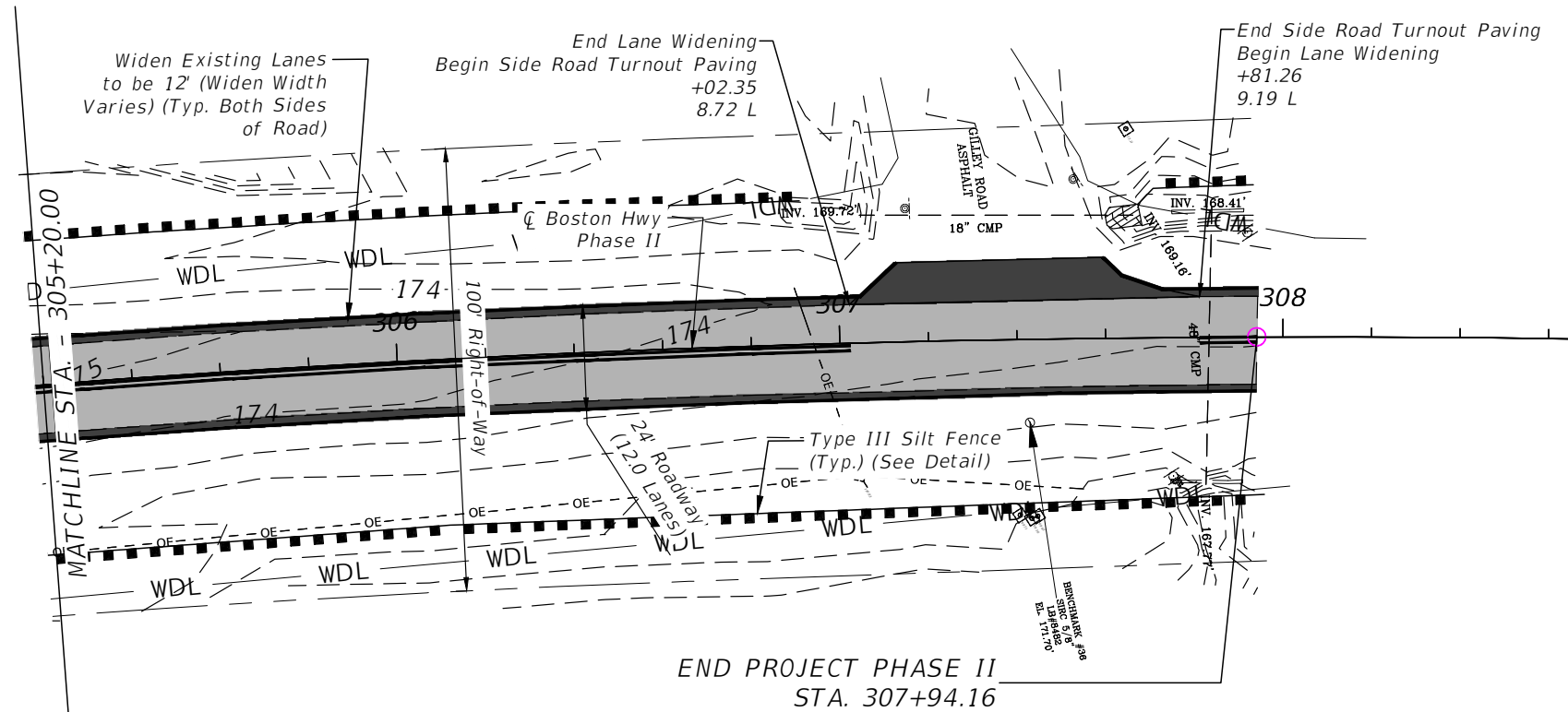

REVISIONS				LLOYD JACK HUSBAND, P.E. P.E. LICENSE NUMBER 69169 SCE, INC. 120 N. HWY 71 WEWAHITCHKA, FL 32456	JEFFERSON COUNTY BOARD OF COUNTY COMMISSIONERS			SHEET NO. 38
DATE	DESCRIPTION	DATE	DESCRIPTION		ROAD NO.	COUNTY	FINANCIAL PROJECT ID	
---	---	---	---		CR 149	JEFFERSON	448613-2-54-01	

THE OFFICIAL RECORD OF THIS SHEET IS THE ELECTRONIC FILE DIGITALLY SIGNED AND SEALED UNDER RULE 61G15-23.004, F.A.C.

THE FOLLOWING NARRATIVE OF THE STORMWATER POLLUTION PREVENTION PLAN CONTAINS REFERENCES TO THE STANDARD SPECIFICATIONS FOR ROAD AND BRIDGE CONSTRUCTION, THE DESIGN STANDARDS, AND OTHER SHEETS OF THESE CONSTRUCTION PLANS. THE FIRST SHEET OF THE CONSTRUCTION PLANS (CALLED THE KEY SHEET) CONTAINS AN INDEX TO THE OTHER SHEETS. THE COMPLETE STORMWATER POLLUTION PREVENTION PLAN INCLUDES SEVERAL ITEMS: THIS NARRATIVE DESCRIPTION, THE DOCUMENTS REFERENCED IN THIS NARRATIVE, THE CONTRACTOR'S APPROVED EROSION CONTROL PLAN REQUIRED BY SPECIFICATION SECTION 104, AND REPORTS OF INSPECTIONS MADE DURING CONSTRUCTION.

1.0 SITE DESCRIPTION:

THE EXISTING ROAD CONSISTS OF APPROXIMATELY 10.5' LANES WITH VARYING GRASS SHOULDER WIDTHS. MOST CROSS DRAINS SEEM TO BE IN FAIR TO GOOD CONDITION (UNLESS NOTED OTHERWISE).

1.A NATURE OF CONSTRUCTION ACTIVITY:

THIS PROJECT INVOLVES INSTALLING A 2" OVERLAY OF PG 76-22 PAVEMENT OVER THE EXISTING PAVEMENT, WIDENING THE EXISTING LANES FROM APPROXIMATELY 10.5' TO 12.0', ADDING A 2.0' GRASSED SHOULDER AND ADJUSTING THE RIGHT OF WAY GRADING AS NECESSARY TO ACCOMMODATE AFOREMENTIONED WORK. STARTING AT THE INTERSECTION OF BOSTON HWY (CR 149) AND STILL ROAD EXTENDING TO THE INTERSECTION OF BOSTON HWY (CR 149) AND GILLEY ROAD, WHICH IS APPROXIMATELY 2.81 MILES IN LENGTH. THE SIGNING AND STRIPING WILL ALSO BE CONDUCTED.

1.B SEQUENCE OF MAJOR SOIL DISTURBING ACTIVITIES:

IN THE SEDIMENT AND EROSION CONTROL PLAN, THE CONTRACTOR WILL PROVIDE A DETAILED SEQUENCE OF CONSTRUCTION FOR ALL CONSTRUCTION ACTIVITIES. THE CONTRACTOR SHALL FOLLOW THE SEQUENCE OF MAJOR ACTIVITIES DESCRIBED BELOW, UNLESS THE CONTRACTOR PROPOSES A DIFFERENT SEQUENCE THAT IS EQUAL OR BETTER AT CONTROLLING EROSION AND TRAPPING SEDIMENT AND IS APPROVED BY THE ENGINEER.

FOR EACH CONSTRUCTION PHASE, INSTALL PERIMETER CONTROLS AFTER CLEARING AND GRUBBING NECESSARY FOR INSTALLATION OF CONTROLS BUT BEFORE BEGINNING OTHER WORK FOR THE CONSTRUCTION PHASE. REMOVE PERIMETER CONTROLS ONLY AFTER ALL UPSTREAM AREAS ARE STABILIZED.

- CLEARING AND GRUBBING.
- CROSS DRAIN END TREATMENT CONSTRUCTION.

1.C AREA ESTIMATES:

TOTAL SITE AREA: 34.26 ACRES
 TOTAL AREA TO BE DISTURBED: 11.55 ACRES

1.D RUNOFF DATA:

RUNOFF COEFFICIENTS:

BEFORE: 0.80
 DURING VARIES FROM 0.80 TO 0.83
 AFTER: 0.83

1.E OUTFALL INFORMATION:

#1 DESCRIPTION: EXISTING CROSS DRAIN
 LOCATION: STA 205+36.94
 RECEIVING WATER NAME: NOT APPLICABLE

#2 DESCRIPTION: EXISTING CROSS DRAIN
 LOCATION: STA 235+29.90
 RECEIVING WATER NAME: NOT APPLICABLE

#3 DESCRIPTION: EXISTING CROSS DRAIN
 LOCATION: STA 256+56.66
 RECEIVING WATER NAME: NOT APPLICABLE

#4 DESCRIPTION: EXISTING CROSS DRAIN
 LOCATION: STA 307+83.85
 RECEIVING WATER NAME: NOT APPLICABLE

1.F SITE MAP

THE CONSTRUCTION PLANS ARE BEING USED AS THE SITE MAPS. THE LOCATION OF THE REQUIRED INFORMATION IS DESCRIBED BELOW. THE SHEET NUMBER FOR THE PLAN SHEETS REFERENCED ARE IDENTIFIED ON THE KEY SHEET OF THESE CONSTRUCTION PLANS.

APPROXIMATE SLOPES: THE SLOPES OF THE SITE ARE TO REMAIN THE SAME AS ONLY AN OVERLAY IS PROPOSED.

AREAS OF SOIL DISTURBANCE: THE AREAS TO BE DISTURBED ARE INDICATED ON THE PLAN SHEETS. ANY AREAS WHERE PERMANENT FEATURES ARE SHOWN TO BE CONSTRUCTED ABOVE OR BELOW GROUND WILL BE DISTURBED.

AREAS NOT TO BE DISTURBED: ESSENTIALLY THE WHOLE PROJECT WILL BE DISTURBED DURING CONSTRUCTION.

1.G LOCATIONS OF TEMPORARY CONTROLS:

THESE ARE SHOWN ON THE PLAN SHEETS. TABLES PROVIDING SUMMARIES OF TEMPORARY EROSION CONTROL ITEMS ARE PROVIDED IN THE SUMMARY OF QUANTITY SHEETS.

AREAS TO BE STABILIZED: TEMPORARY STABILIZATION PRACTICES ARE SHOWN IN THE SAME LOCATION AS THE TEMPORARY CONTROLS MENTIONED ABOVE. PERMANENT STABILIZATION IS SHOWN ON THE TYPICAL SECTION SHEETS, AND THE PLAN SHEETS.

1.H RECEIVING WATERS

SEE ITEM 1.E FOR THE OUTFALL LOCATIONS AND RECEIVING WATER NAMES.

2.0 CONTROLS:

2.A EROSION AND SEDIMENT CONTROLS:

IN THE SEDIMENT AND EROSION CONTROL PLAN, THE CONTRACTOR WILL DESCRIBE THE PROPOSED STABILIZATION AND STRUCTURAL PRACTICES BASED ON THE CONTRACTOR'S PROPOSED TEMPORARY TRAFFIC CONTROL (TTC) PLAN. THE FOLLOWING RECOMMENDED GUIDELINES ARE BASED ON THE TEMPORARY TRAFFIC CONTROL PLAN OUTLINED IN THE CONSTRUCTION PLANS. WHERE FOLLOWING THE TEMPORARY TRAFFIC CONTROL PLAN OUTLINED IN THESE CONSTRUCTION PLANS, THE CONTRACTOR MAY CHOSE TO ACCEPT THE FOLLOWING GUIDELINES OR MODIFY THEM IN THE SEDIMENT AND EROSION CONTROL PLAN, SUBJECT TO APPROVAL BY THE ENGINEER. AS WORK PROGRESSES, THE CONTRACTOR SHALL MODIFY THE PLAN TO ADAPT TO SEASONAL VARIATION, CHANGES IN CONSTRUCTION ACTIVITIES, AND THE NEED FOR BETTER PRACTICES. FOR EACH CONSTRUCTION PHASE, INSTALL PERIMETER CONTROLS AFTER CLEARING AND GRUBBING NECESSARY FOR INSTALLATION OF CONTROLS BUT BEFORE BEGINNING OTHER WORK FOR THE CONSTRUCTION PHASE. REMOVE PERIMETER CONTROLS ONLY AFTER ALL UPSTREAM AREAS ARE STABILIZED.

2.A.1 STABILIZATION PRACTICES:

IN THE SEDIMENT AND EROSION CONTROL PLAN, THE CONTRACTOR WILL DESCRIBE THE STABILIZATION PRACTICES PROPOSED TO CONTROL EROSION. THE CONTRACTOR WILL INITIATE ALL STABILIZATION MEASURES AS SOON AS PRACTICAL, BUT IN NO CASE MORE THAN 7 DAYS, IN PORTIONS OF THE SITE WHERE CONSTRUCTION ACTIVITIES HAVE TEMPORARILY OR PERMANENTLY CEASED. THE STABILIZATION PRACTICES SHALL INCLUDE AT LEAST THE FOLLOWING, UNLESS OTHERWISE APPROVED BY THE ENGINEER.

TEMPORARY:

- ARTIFICIAL COVERINGS IN ACCORDANCE WITH FDOT STANDARD PLANS SECTION 570-001.
- TURF AND SOD IN ACCORDANCE WITH FDOT STANDARD PLANS SECTION 570-001.

PERMANENT:

- ASPHALT OR CONCRETE SURFACE.
- SOD IN ACCORDANCE WITH FDOT STANDARD PLANS SECTION 570-001.

2.A.2 STRUCTURAL PRACTICES:

IN THE SEDIMENT AND EROSION CONTROL PLAN, THE CONTRACTOR WILL DESCRIBE THE PROPOSED STRUCTURAL PRACTICES TO CONTROL OR TRAP SEDIMENT AND OTHERWISE PREVENT THE DISCHARGE OF POLLUTANTS FROM EXPOSED AREAS OF THE SITE. SEDIMENT CONTROLS WILL BE IN PLACE BEFORE DISTURBING SOIL UPSTREAM OF THE CONTROL. THE STRUCTURAL PRACTICES SHALL INCLUDE AT LEAST THE FOLLOWING, UNLESS OTHERWISE APPROVED BY THE ENGINEER:

TEMPORARY:

- TURBIDITY BARRIER AND SEDIMENT BARRIERS IN ACCORDANCE WITH THE SEDIMENT AND EROSION CONTROL MANUAL AND SPECIFICATION SECTION 104.

PERMANENT:

- SOD

2.B STORMWATER MANAGEMENT:

ALL STORMWATER MANAGEMENT WILL BE MET IN NEW OR EXISTING ROADSIDE SWALES.

2.C OTHER CONTROLS:

2.C.1 WASTE DISPOSAL:

IN THE SEDIMENT AND EROSION CONTROL PLAN, THE CONTRACTOR WILL DESCRIBE THE PROPOSED METHODS TO PREVENT THE DISCHARGE OF SOLID MATERIALS, INCLUDING BUILDING MATERIALS, TO WATERS OF THE UNITED STATES. THE PROPOSED METHODS WILL INCLUDE AT LEAST THE FOLLOWING, UNLESS OTHERWISE APPROVED BY THE ENGINEER:

- PROVIDING LITTER CONTROL AND COLLECTION WITHIN THE PROJECT DURING CONSTRUCTION ACTIVITIES.
- DISPOSING OF ALL FERTILIZER OR OTHER CHEMICAL CONTAINERS ACCORDING TO EPA'S STANDARD PRACTICES AS DETAILED BY THE MANUFACTURER.
- DISPOSING OF SOLID MATERIALS INCLUDING BUILDING AND CONSTRUCTION MATERIALS OFF THE PROJECT SITE BUT NOT IN SURFACE WATERS, OR WETLANDS.

2.C.2 OFF-SITE VEHICLE TRACKING & DUST CONTROL:

IN THE SEDIMENT AND EROSION CONTROL PLAN, THE CONTRACTOR WILL DESCRIBE THE PROPOSED METHODS FOR MINIMIZING OFFSITE VEHICLE TRACKING OF SEDIMENTS AND GENERATING DUST. THE PROPOSED METHODS WILL INCLUDE AT LEAST THE FOLLOWING, UNLESS OTHERWISE APPROVED BY THE ENGINEER.

- COVERING LOADED HAUL TRUCKS WITH TARPULINS.
- REMOVING EXCESS DIRT FROM ROADS DAILY.
- STABILIZING CONSTRUCTION ENTRANCES.
- USING ROADWAY SWEEPERS DURING DUST GENERATING ACTIVITIES SUCH AS EXCAVATION AND MILLING OPERATIONS.

R E V I S I O N S				LLOYD JACK HUSBAND, P.E. P.E. LICENSE NUMBER 69169 SCF, INC. 120 N. HWY 71 WEWAHITCHKA, FL 32456	JEFFERSON COUNTY BOARD OF COUNTY COMMISSIONERS			SHEET NO. 39
DATE	DESCRIPTION	DATE	DESCRIPTION		ROAD NO.	COUNTY	FINANCIAL PROJECT ID	
---	---	---	---		CR 149	JEFFERSON	448613-2-54-01	



2.C.3 STATE AND LOCAL REGULATIONS FOR WASTE DISPOSAL, SANITARY SEWER, OR SEPTIC TANK REGULATIONS:

IN THE SPECIFICATION SECTION 104 EROSION CONTROL PLAN, THE CONTRACTOR WILL DESCRIBE THE PROPOSED PROCEDURES TO COMPLY WITH APPLICABLE STATE AND LOCAL REGULATIONS FOR WASTE DISPOSAL, AND SANITARY SEWER OR SEPTIC SYSTEMS.

2.C.4 FERTILIZERS AND PESTICIDES:

IN THE SEDIMENT AND EROSION CONTROL PLAN, THE CONTRACTOR WILL DESCRIBE THE PROCEDURES FOR APPLYING FERTILIZERS AND PESTICIDES. THE PROPOSED PROCEDURES SHALL COMPLY WITH APPLICABLE SUBSECTIONS OF FDOT STANDARD PLANS SECTION 570-001 OF THE SPECIFICATIONS.

2.C.5 TOXIC SUBSTANCES:

IN THE SEDIMENT AND EROSION CONTROL PLAN, THE CONTRACTOR WILL PROVIDE A LIST OF TOXIC SUBSTANCES THAT ARE LIKELY TO BE USED ON THE JOB AND PROVIDE A PLAN ADDRESSING THE GENERATION, APPLICATION, MIGRATION, STORAGE, AND DISPOSAL OF THESE SUBSTANCES.

3.0 MAINTENANCE:

IN THE SEDIMENT AND EROSION CONTROL PLAN, THE CONTRACTOR WILL PROVIDE A PLAN FOR MAINTAINING ALL EROSION AND SEDIMENT CONTROLS THROUGHOUT CONSTRUCTION. THE MAINTENANCE PLAN SHALL AT A MINIMUM, COMPLY WITH THE FOLLOWING:

- SILT FENCE: MAINTAIN PER FDOT STANDARD PLANS. THE CONTRACTOR SHOULD ANTICIPATE REPLACING SILT FENCE ON 12 MONTH INTERVALS, OR AS NEEDED.
- SEDIMENT BARRIERS: REMOVE SEDIMENT AS PER MANUFACTURER'S RECOMMENDATIONS OR WHEN WATER PONDS IN UNACCEPTABLE AMOUNTS OR AREAS.

4.0 INSPECTIONS:

QUALIFIED PERSONNEL SHALL INSPECT THE FOLLOWING ITEMS AT LEAST ONCE EVERY SEVEN CALENDAR DAYS AND WITHIN 24 HOURS OF THE END OF A STORM THAT IS 0.50 INCHES OR GREATER. TO COMPLY, THE CONTRACTOR WILL INSTALL AND MAINTAIN RAIN GAUGES AND RECORD THE DAILY RAINFALL. WHERE SITES HAVE BEEN PERMANENTLY STABILIZED, INSPECTIONS SHALL BE CONDUCTED AT LEAST ONCE EVERY MONTH. THE CONTRACTOR WILL ALSO INSPECT THAT CONTROLS INSTALLED IN THE FIELD AGREE WITH THE LATEST STORMWATER POLLUTION PREVENTION PLAN.

- POINTS OF DISCHARGE TO WATERS OF THE UNITED STATES.
- POINTS OF DISCHARGE TO MUNICIPAL SEPARATE STORM DRAIN SYSTEMS.
- DISTURBED AREAS OF THE SITE THAT HAVE NOT BEEN FINALLY STABILIZED.
- AREAS USED FOR STORAGE OF MATERIALS THAT ARE EXPOSED TO PRECIPITATION.
- STRUCTURAL CONTROLS.
- STORMWATER MANAGEMENT SYSTEMS.
- LOCATIONS WHERE VEHICLES ENTER OR EXIT THE SITE.

THE CONTRACTOR WILL INITIATE REPAIRS WITHIN 24 HOURS OF INSPECTIONS THAT INDICATE ITEMS ARE NOT IN GOOD WORKING ORDER.

IF INSPECTIONS INDICATE THAT THE INSTALLED STABILIZATION AND STRUCTURAL PRACTICES ARE NOT SUFFICIENT TO MINIMIZE EROSION, RETAIN SEDIMENT, AND PREVENT DISCHARGING POLLUTANTS, THE CONTRACTOR SHALL PROVIDE ADDITIONAL MEASURES, AS APPROVED BY THE ENGINEER.

5.0 NON-STORMWATER DISCHARGES:

IN THE SECTION 104 EROSION CONTROL PLAN, THE CONTRACTOR WILL IDENTIFY ALL ANTICIPATED NON-STORMWATER DISCHARGES (EXCEPT FLOWS FROM FIRE FIGHTING ACTIVITIES). THE CONTRACTOR SHALL DESCRIBE THE PROPOSED MEASURES TO PREVENT POLLUTION OF THESE NON-STORMWATER DISCHARGES. IF THE CONTRACTOR ENCOUNTERS CONTAMINATED SOIL OR GROUNDWATER, THE OWNER OR ENGINEER OF RECORD WILL BE NOTIFIED IMMEDIATELY.

REVISIONS				LLOYD JACK HUSBAND, P.E. P.E. LICENSE NUMBER 69169 SCE, INC. 120 N. HWY 71 WEWAHITCHKA, FL 32456	JEFFERSON COUNTY BOARD OF COUNTY COMMISSIONERS				SHEET NO.
DATE	DESCRIPTION	DATE	DESCRIPTION		ROAD NO.	COUNTY	FINANCIAL PROJECT ID		40
----	----				CR 149	JEFFERSON	448613-2-54-01		

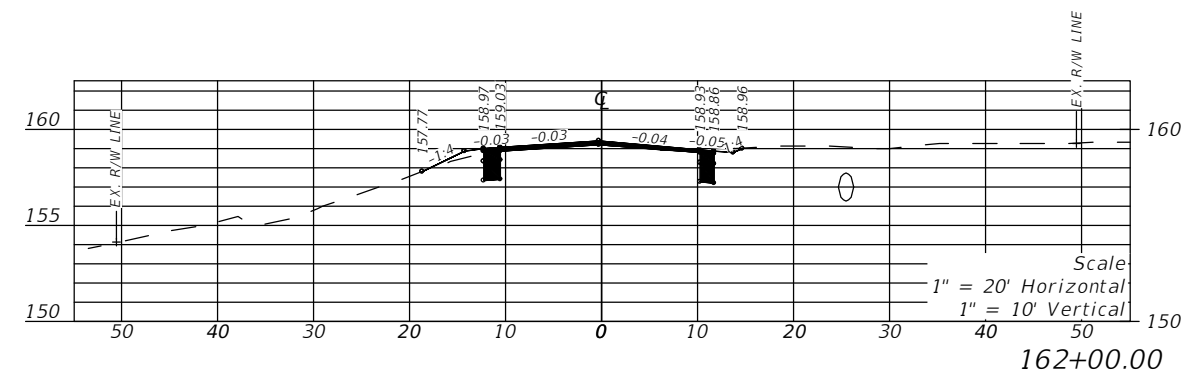
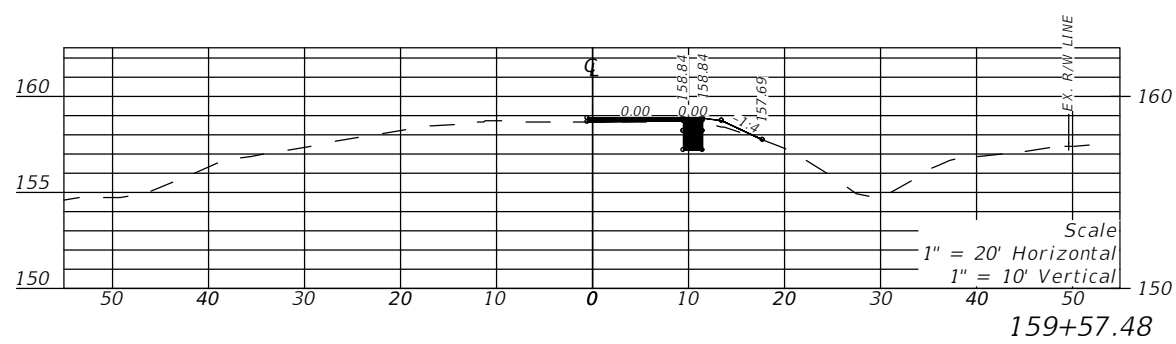
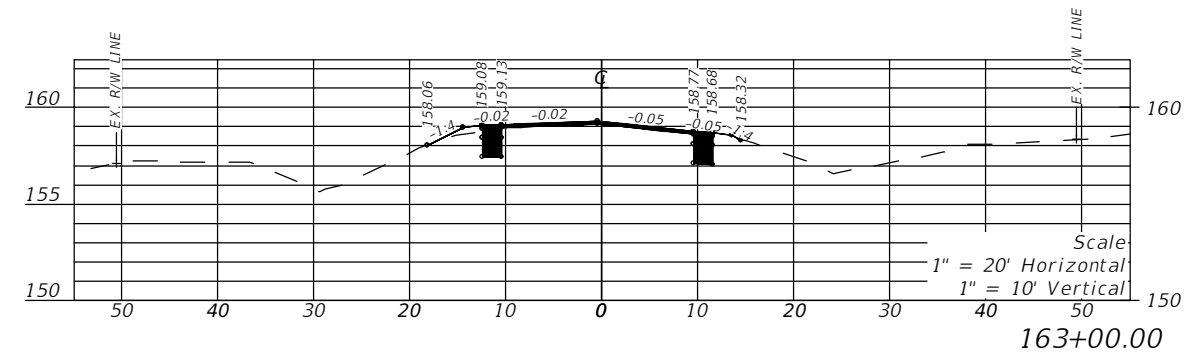
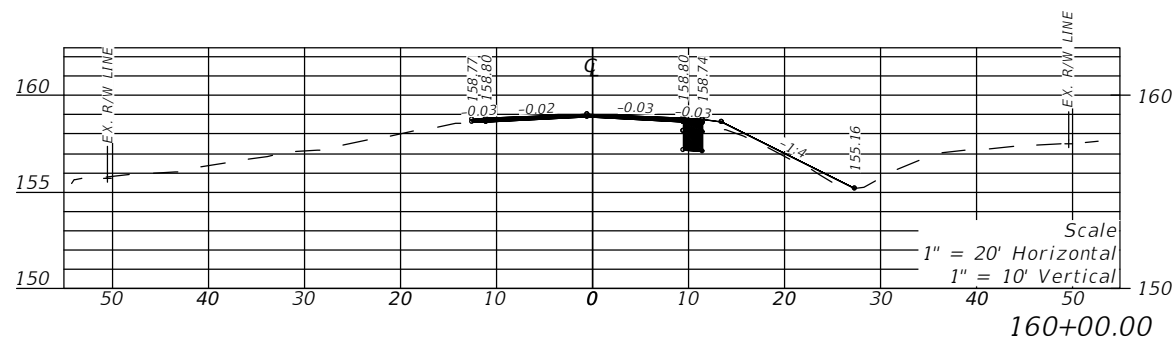
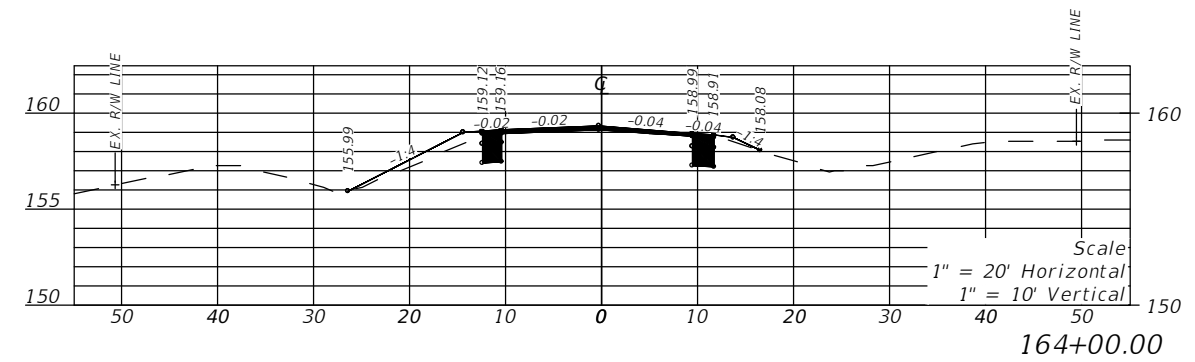
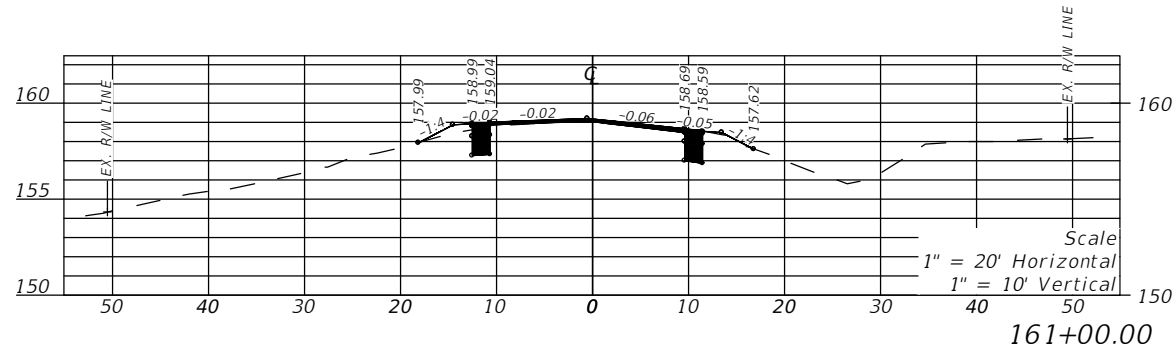

REVISIONS				LLOYD JACK HUSBAND, P.E. P.E. LICENSE NUMBER 69169 SCF, INC. 120 N. HWY 71 WEWAHITCHKA, FL 32456	STATE OF FLORIDA DEPARTMENT OF TRANSPORTATION			CROSS SECTION	SHEET NO. 41
DATE	DESCRIPTION	DATE	DESCRIPTION		ROAD NO.	COUNTY	FINANCIAL PROJECT ID		
---	---	---	---		CR 149	JEFFERSON	448613-2-54-01		

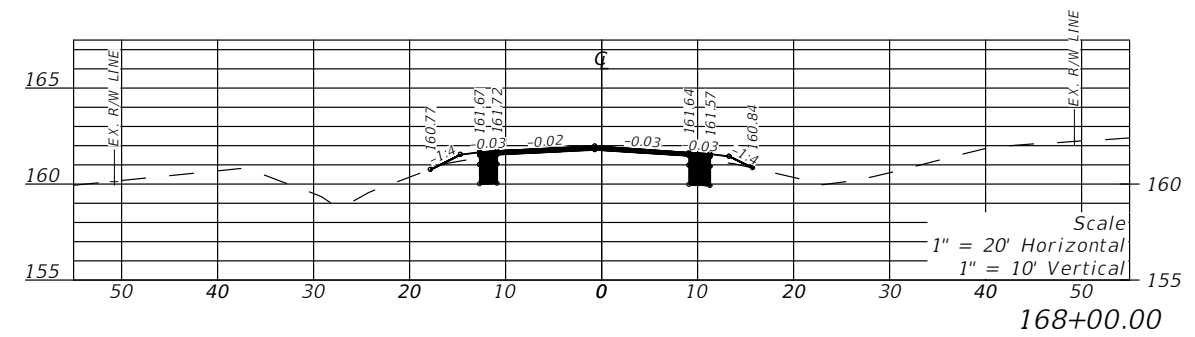
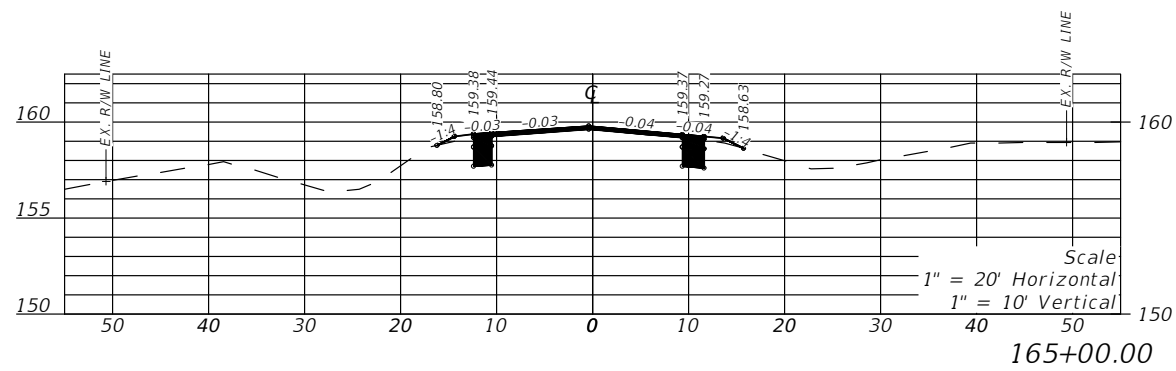
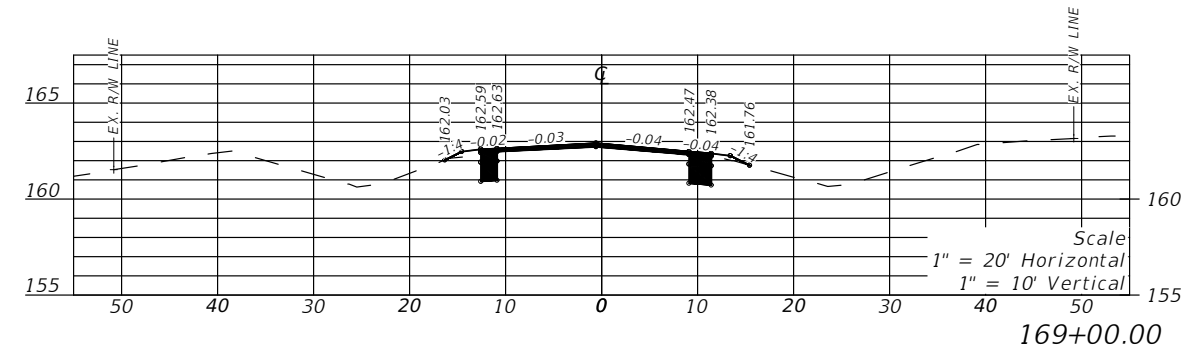
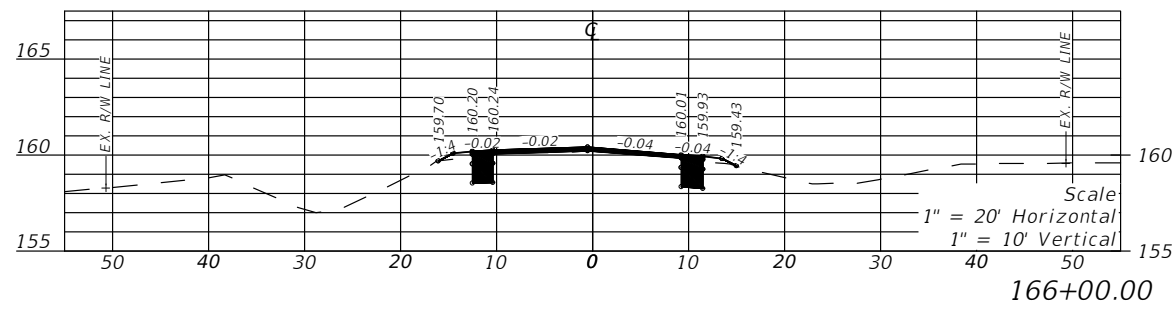
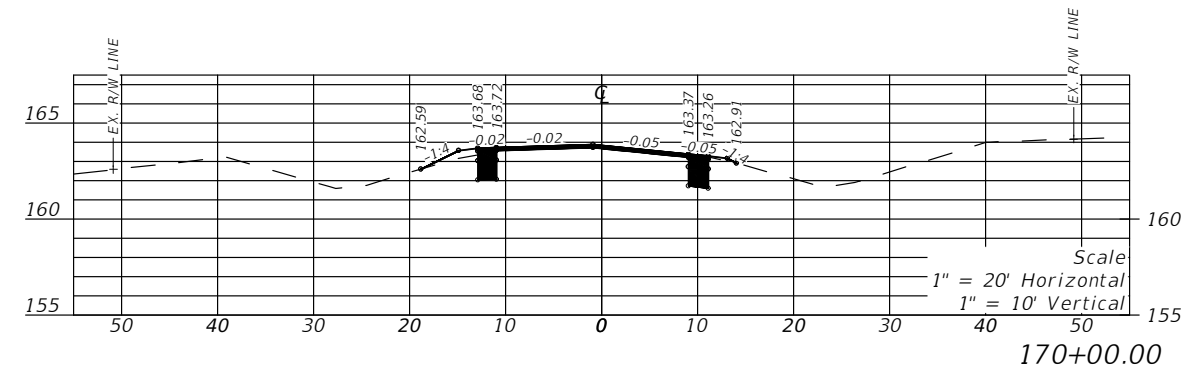
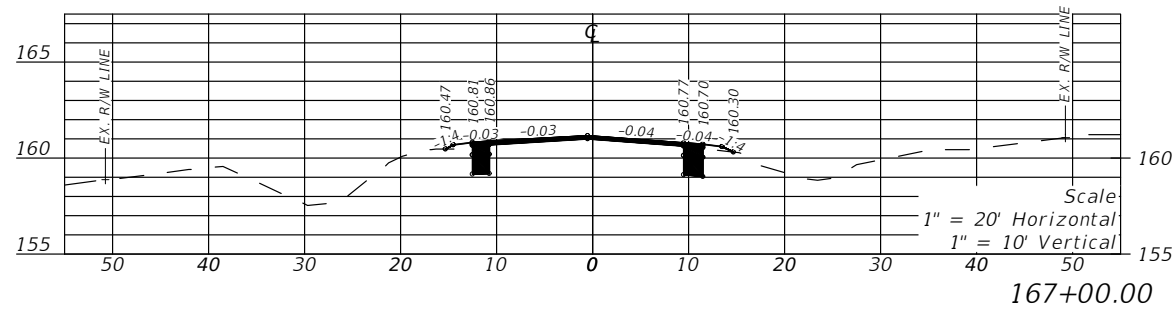

REVISIONS				LLOYD JACK HUSBAND, P.E. P.E. LICENSE NUMBER 69169 SCE, INC. 120 N. HWY 71 WEWAHITCHKA, FL 32456	STATE OF FLORIDA DEPARTMENT OF TRANSPORTATION			CROSS SECTION	SHEET NO. 42
DATE	DESCRIPTION	DATE	DESCRIPTION		ROAD NO.	COUNTY	FINANCIAL PROJECT ID		
---	---	---	---		CR 149	JEFFERSON	448613-2-54-01		

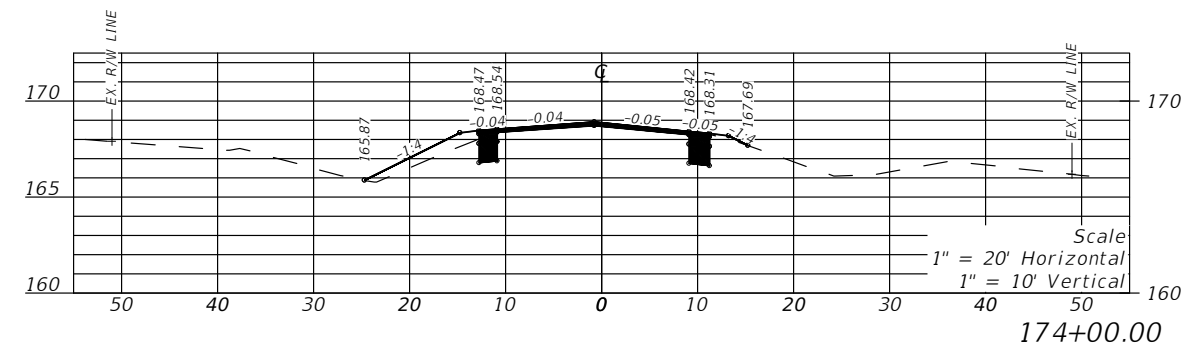
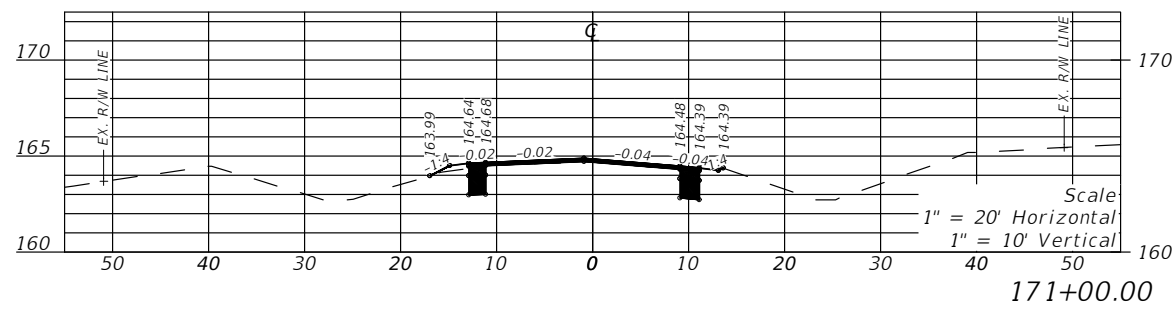
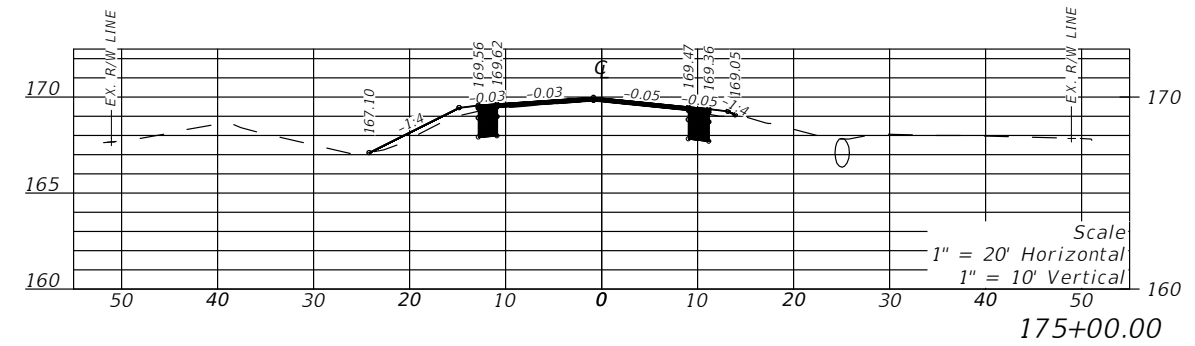
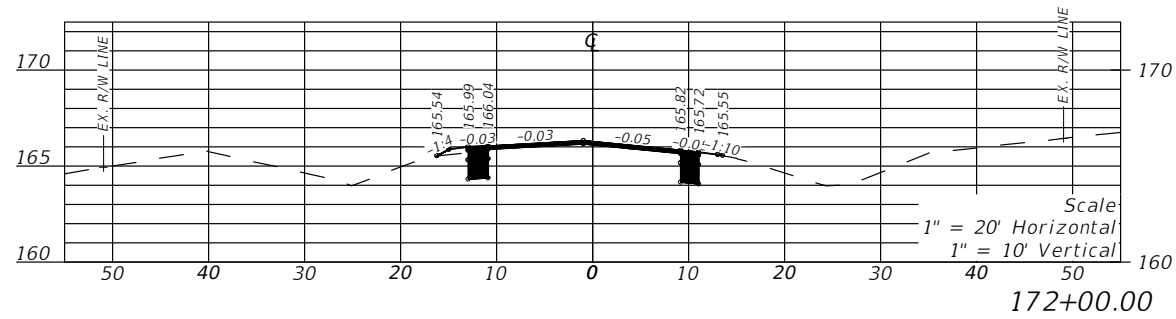
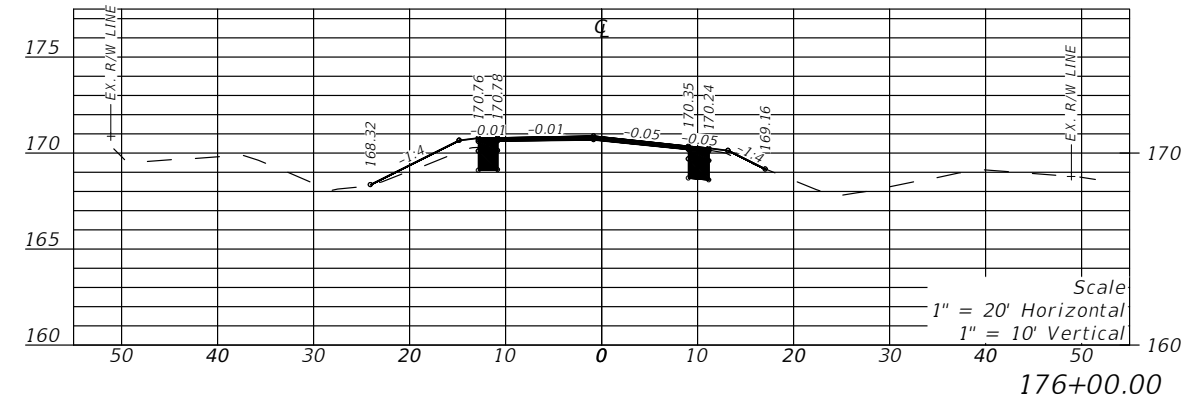
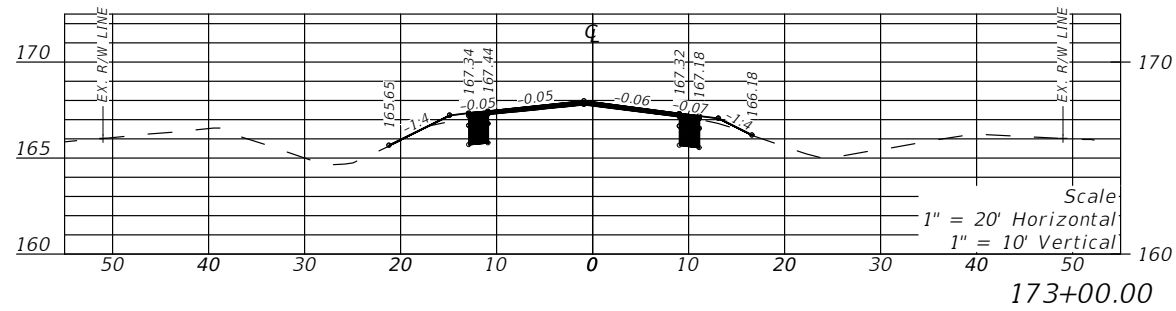

REVISIONS				LLOYD JACK HUSBAND, P.E. P.E. LICENSE NUMBER 69169 SCE, INC. 120 N. HWY 71 WEWAHITCHKA, FL 32456	STATE OF FLORIDA DEPARTMENT OF TRANSPORTATION			CROSS SECTION	SHEET NO. 43
DATE	DESCRIPTION	DATE	DESCRIPTION		ROAD NO.	COUNTY	FINANCIAL PROJECT ID		
---	---	---	---		CR 149	JEFFERSON	448613-2-54-01		

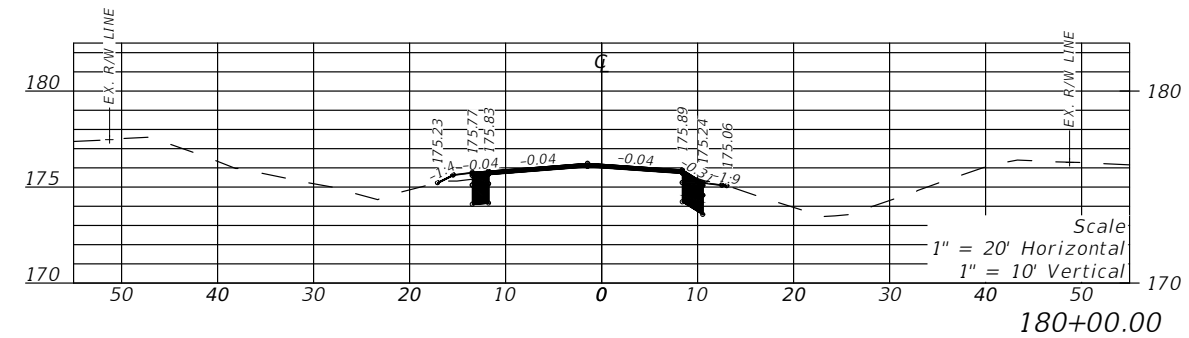
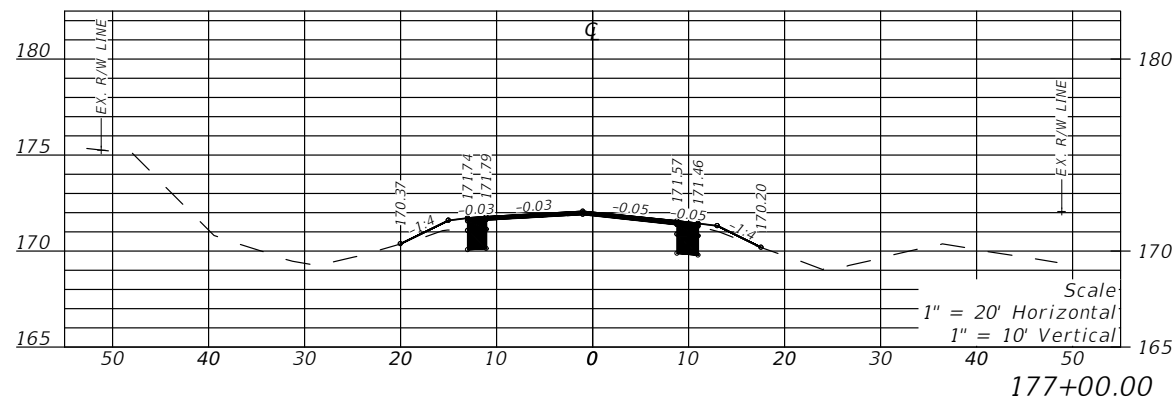
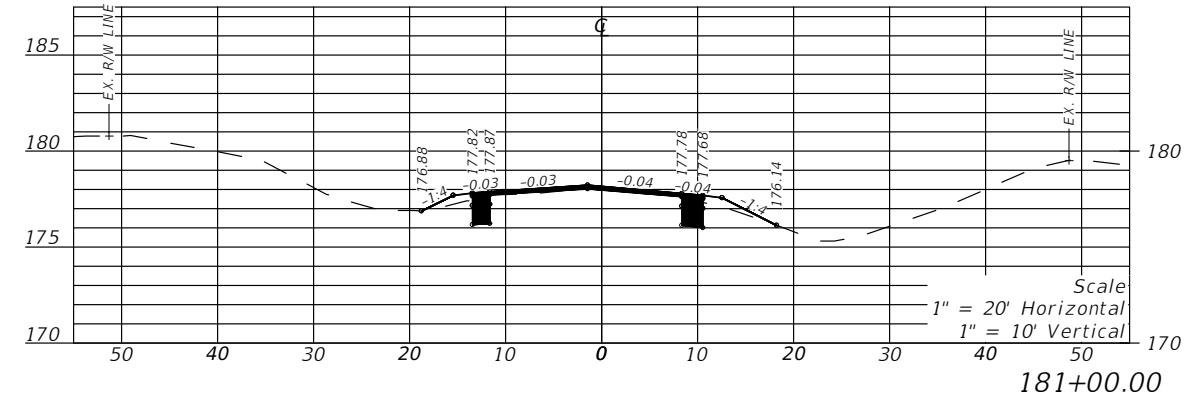
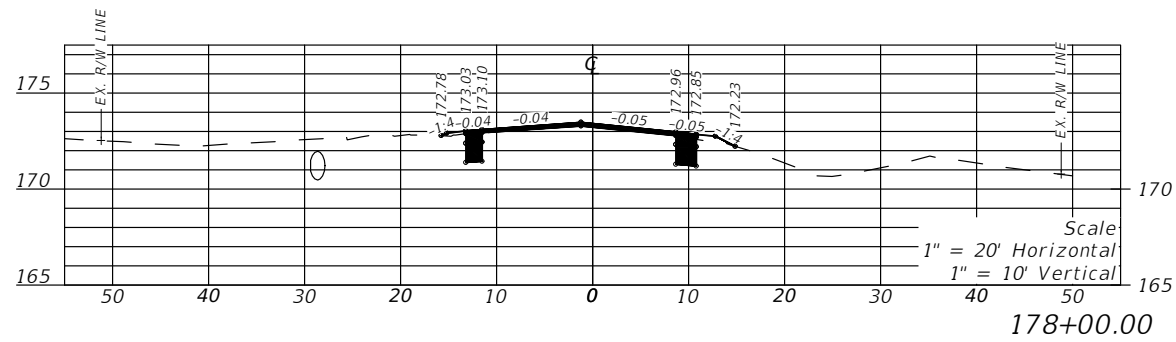
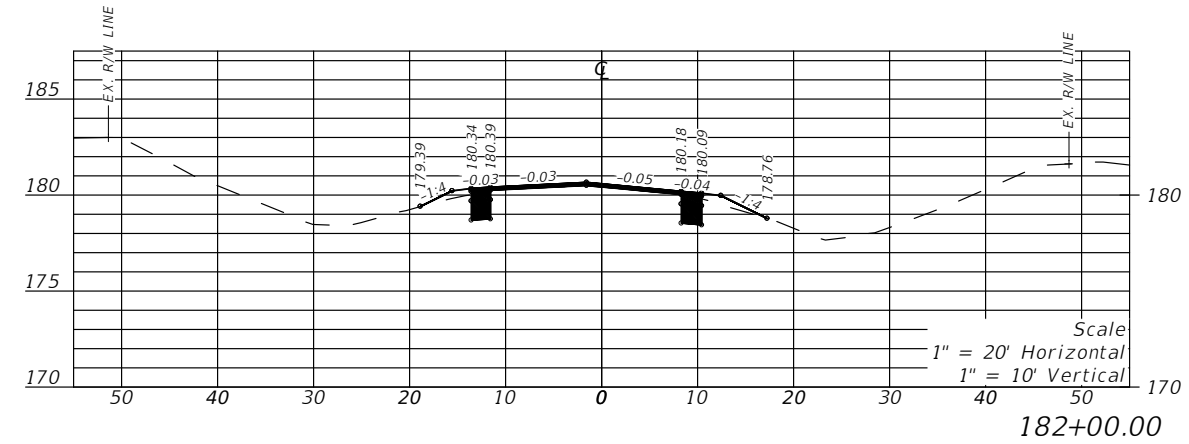
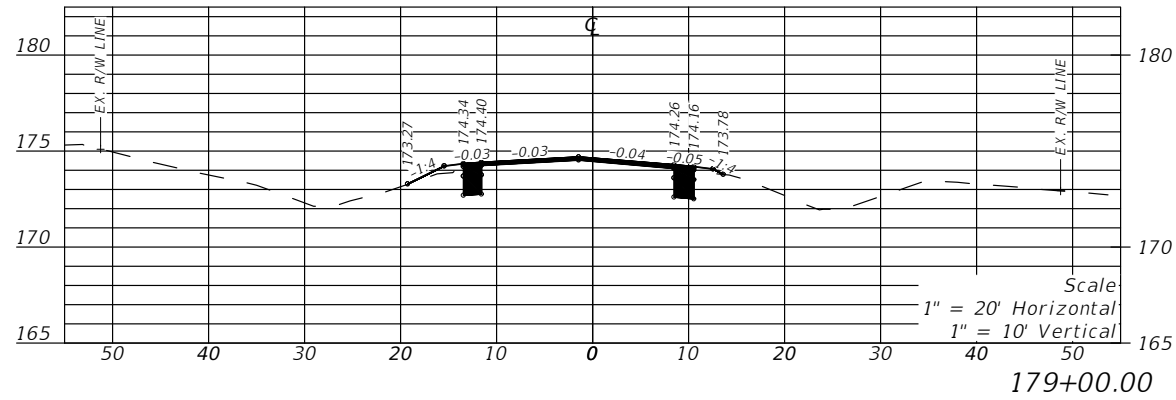

REVISIONS				LLOYD JACK HUSBAND, P.E. P.E. LICENSE NUMBER 69169 SCE, INC. 120 N. HWY 71 WEWAHITCHKA, FL 32456	STATE OF FLORIDA DEPARTMENT OF TRANSPORTATION			CROSS SECTION	SHEET NO. 44
DATE	DESCRIPTION	DATE	DESCRIPTION		ROAD NO.	COUNTY	FINANCIAL PROJECT ID		
---					CR 149	JEFFERSON	448613-2-54-01		

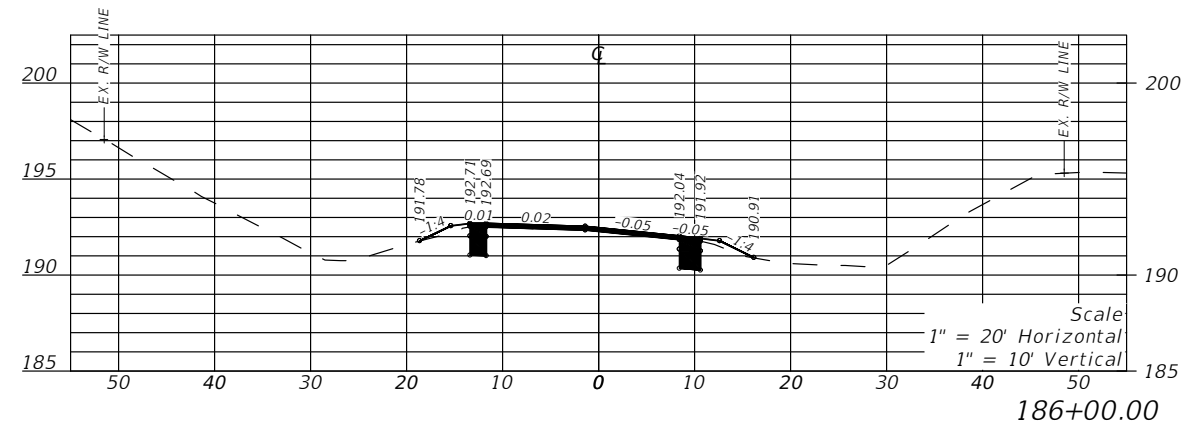
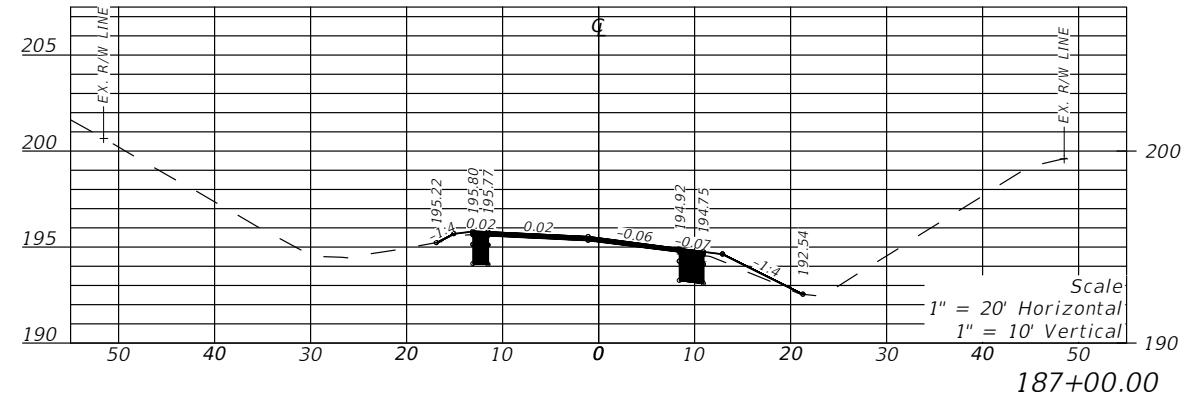
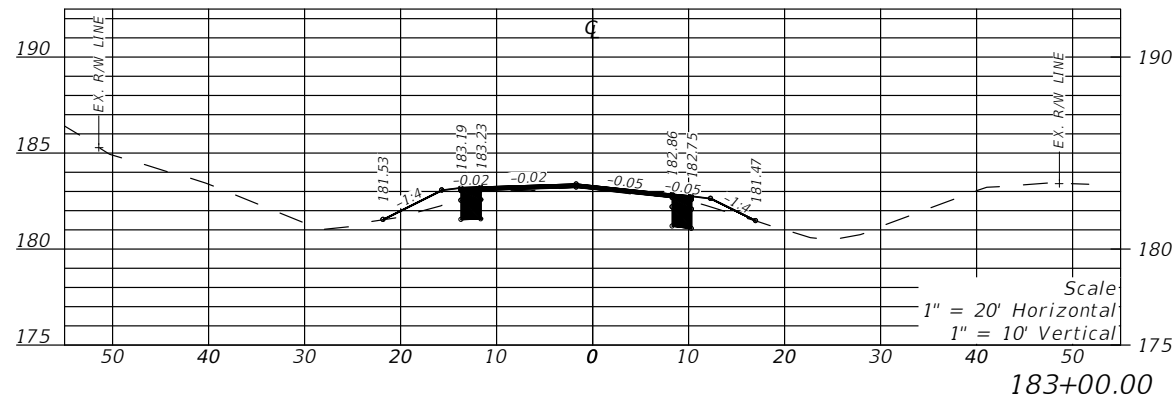
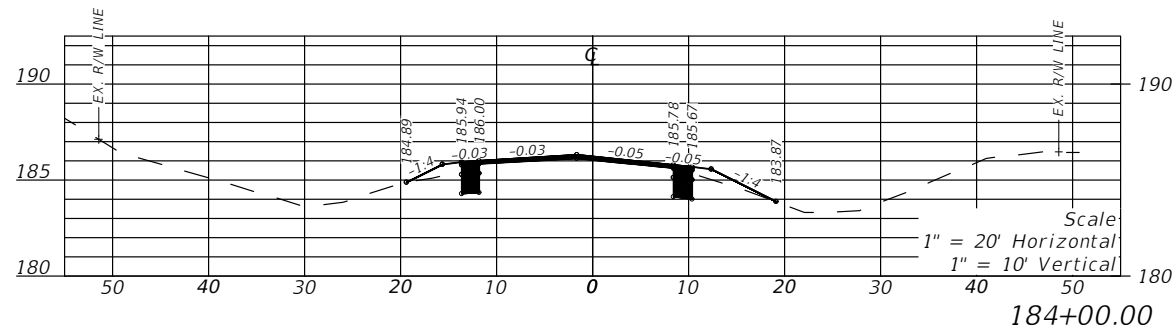
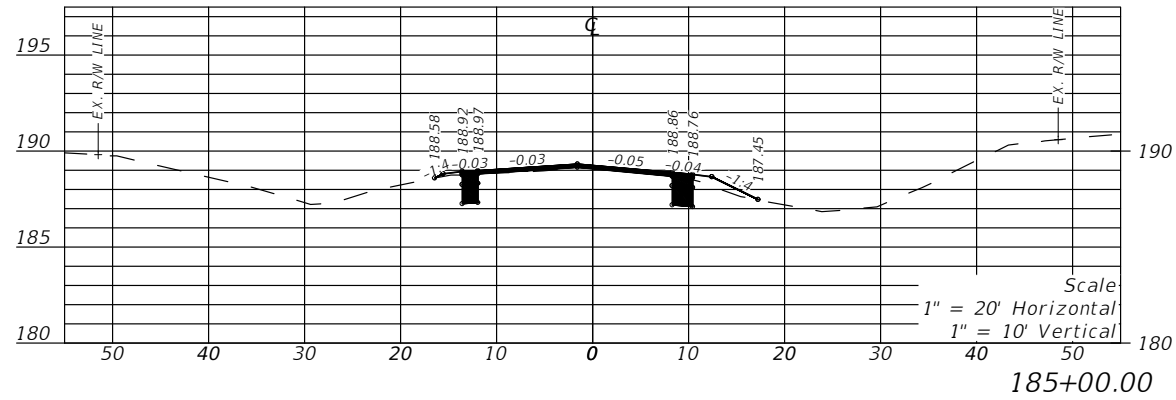

REVISIONS				LLOYD JACK HUSBAND, P.E. P.E. LICENSE NUMBER 69169 SCE, INC. 120 N. HWY 71 WEWAHITCHKA, FL 32456	STATE OF FLORIDA DEPARTMENT OF TRANSPORTATION			CROSS SECTION	SHEET NO. 45
DATE	DESCRIPTION	DATE	DESCRIPTION		ROAD NO.	COUNTY	FINANCIAL PROJECT ID		
---	---	---	---		CR 149	JEFFERSON	448613-2-54-01		

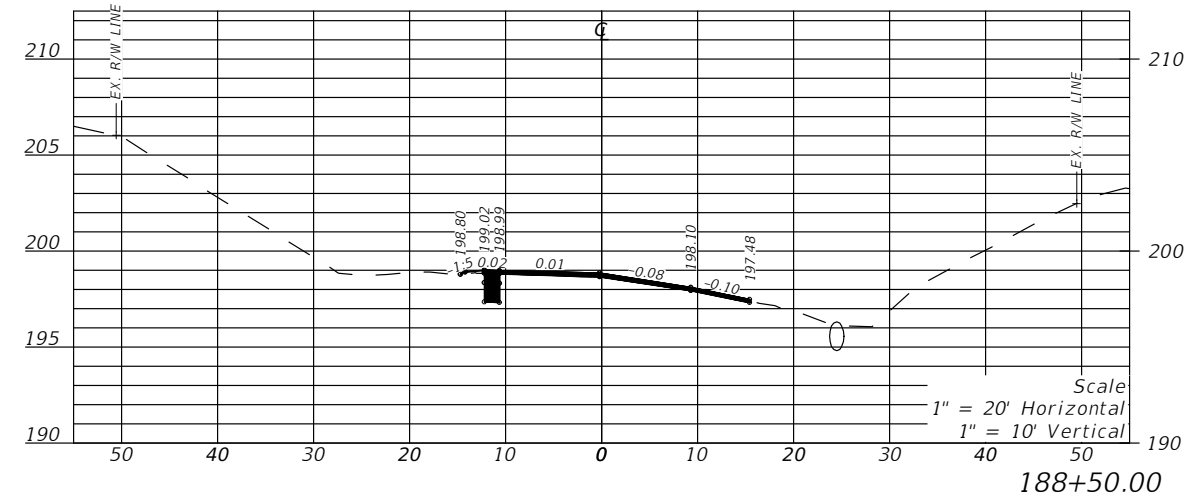
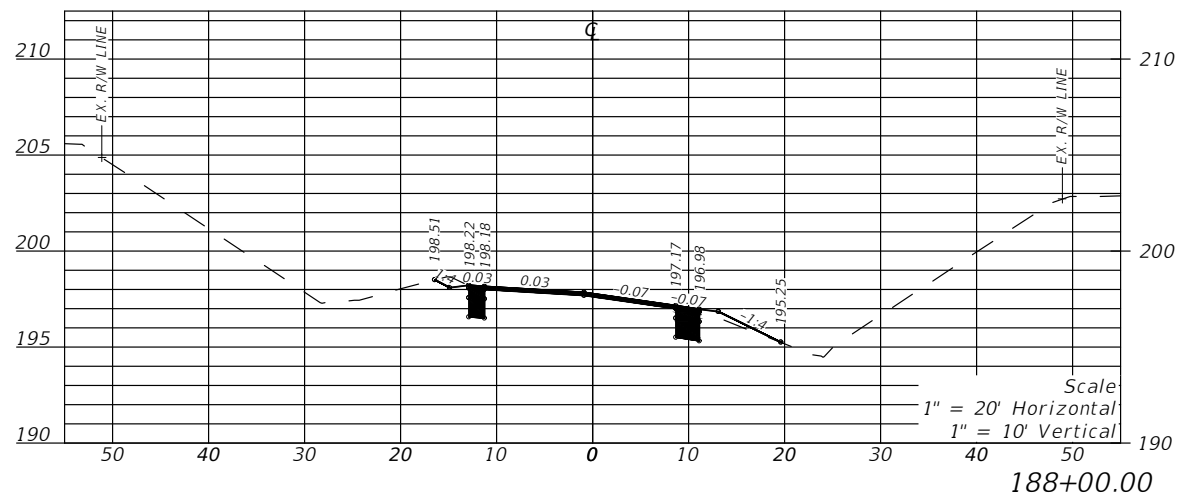
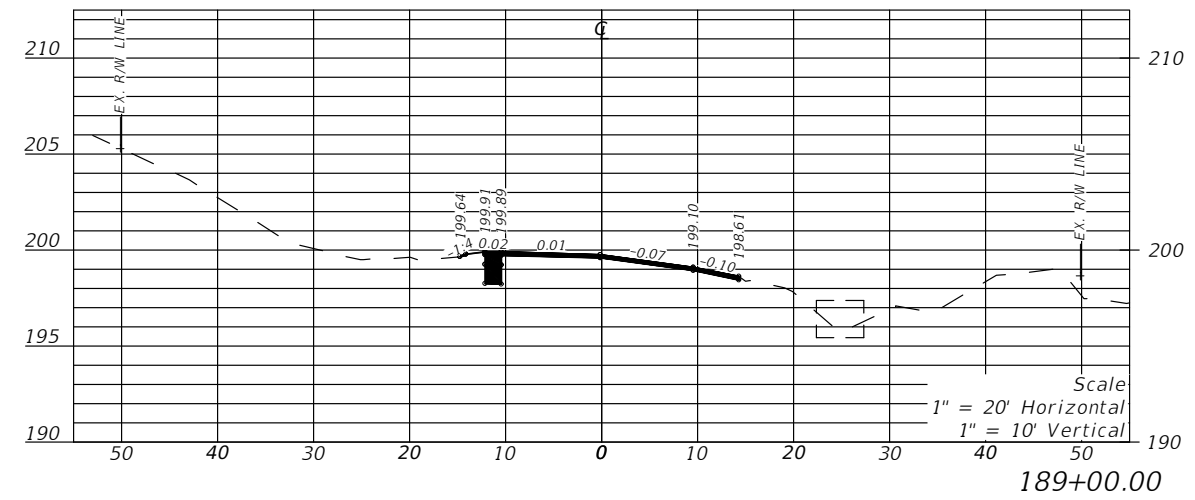
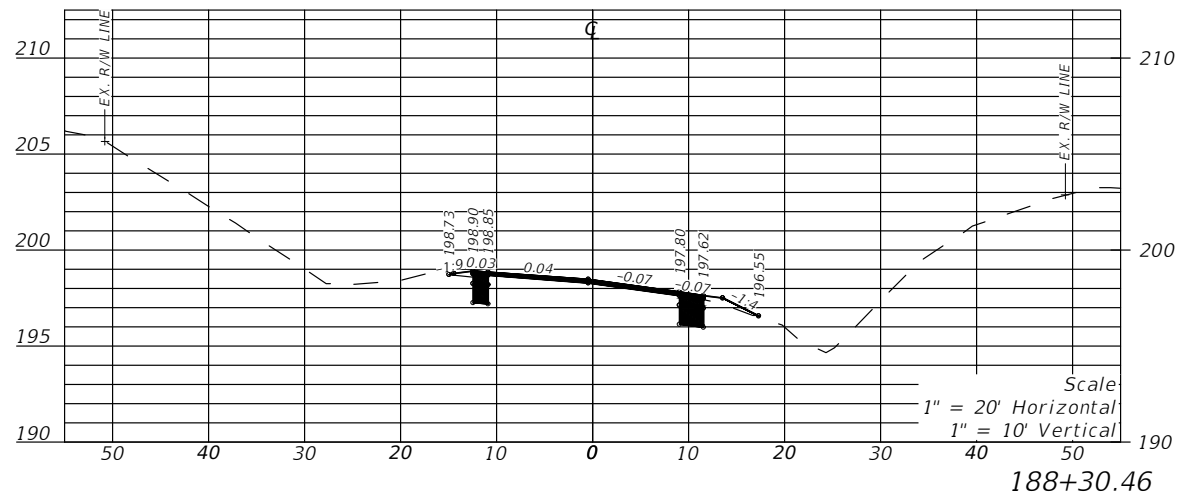

REVISIONS				LLOYD JACK HUSBAND, P.E. P.E. LICENSE NUMBER 69169 SCE, INC. 120 N. HWY 71 WEWAHITCHKA, FL 32456	STATE OF FLORIDA DEPARTMENT OF TRANSPORTATION			CROSS SECTION	SHEET NO. 46
DATE	DESCRIPTION	DATE	DESCRIPTION		ROAD NO.	COUNTY	FINANCIAL PROJECT ID		
---	---	---	---		CR 149	JEFFERSON	448613-2-54-01		

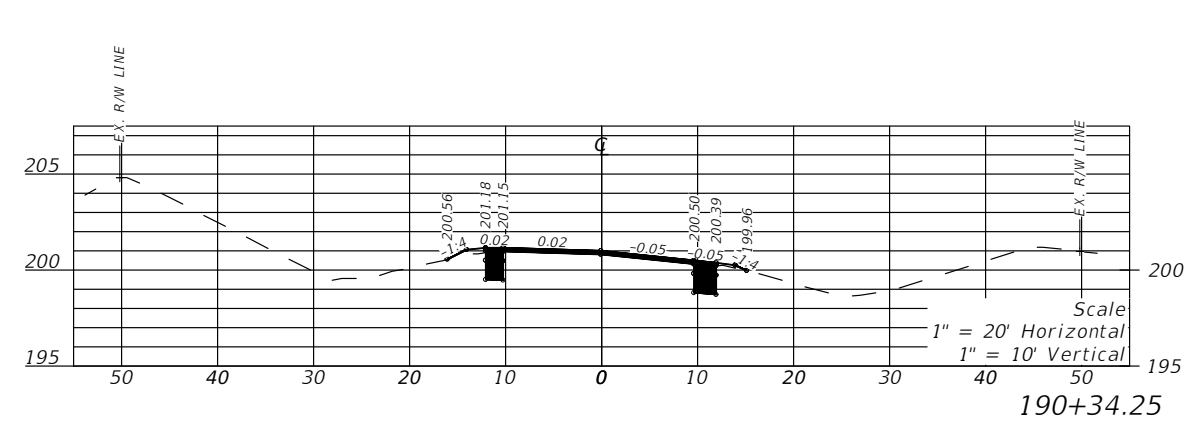
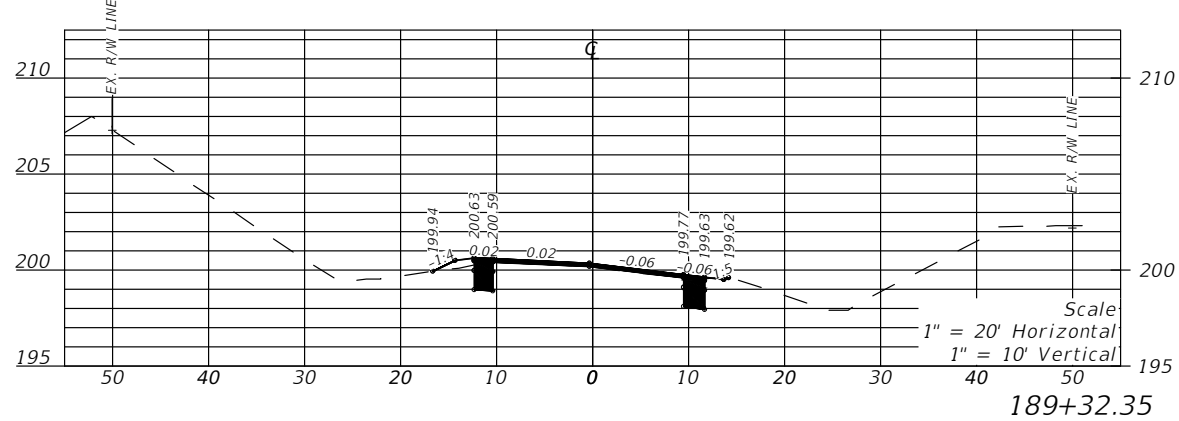
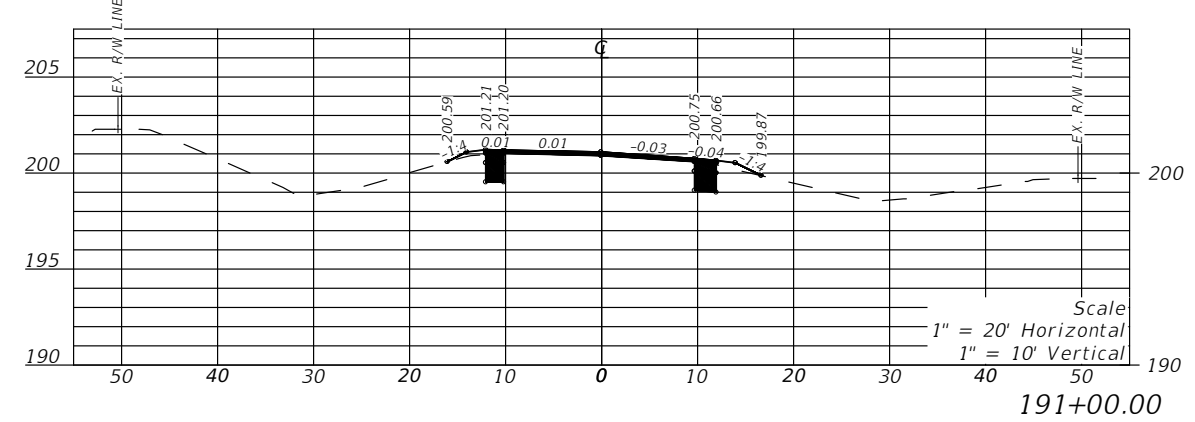
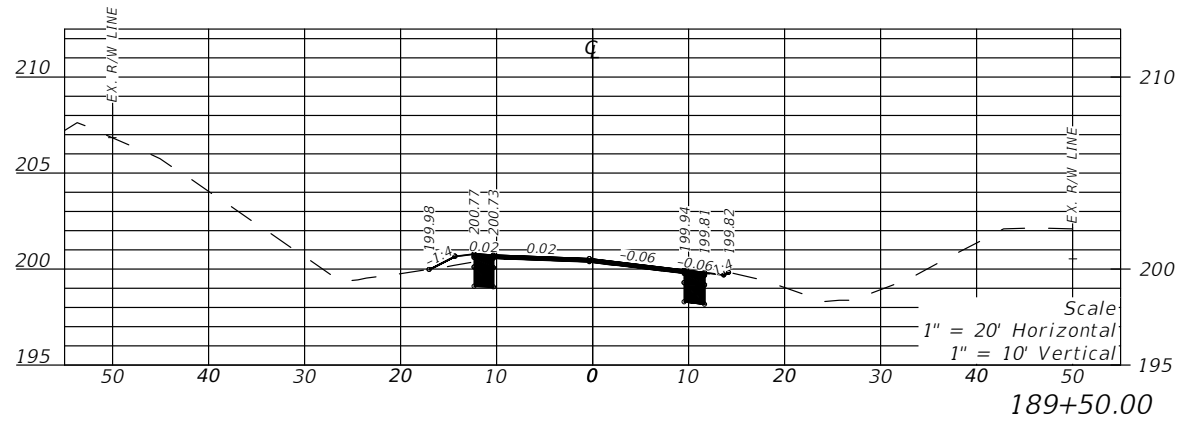
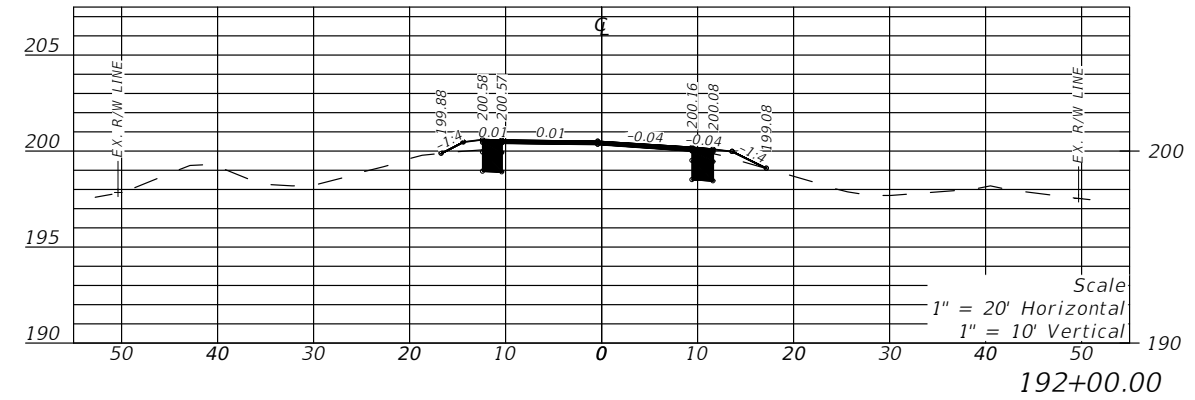
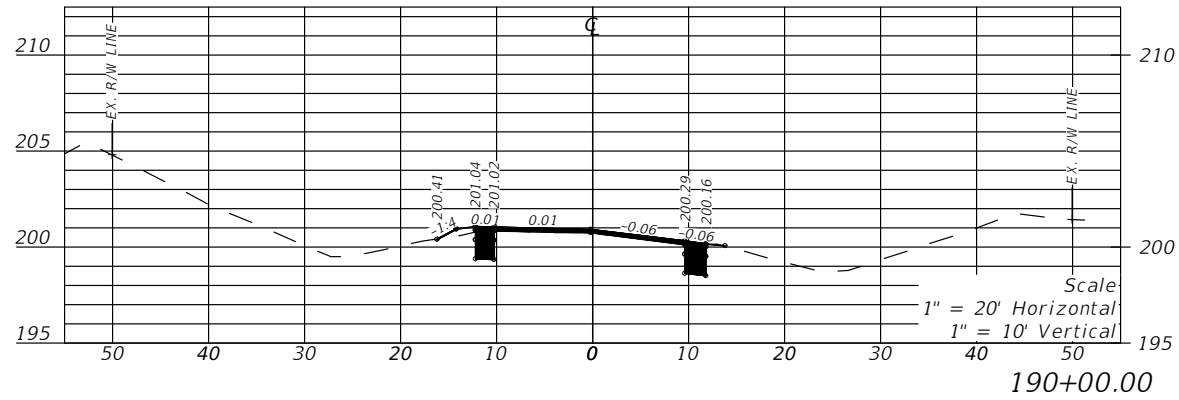

REVISIONS				LLOYD JACK HUSBAND, P.E. P.E. LICENSE NUMBER 69169 SCE, INC. 120 N. HWY 71 WEWAHITCKA, FL 32456	STATE OF FLORIDA DEPARTMENT OF TRANSPORTATION			CROSS SECTION	SHEET NO. 47
DATE	DESCRIPTION	DATE	DESCRIPTION		ROAD NO.	COUNTY	FINANCIAL PROJECT ID		
---	---	---	---		CR 149	JEFFERSON	448613-2-54-01		

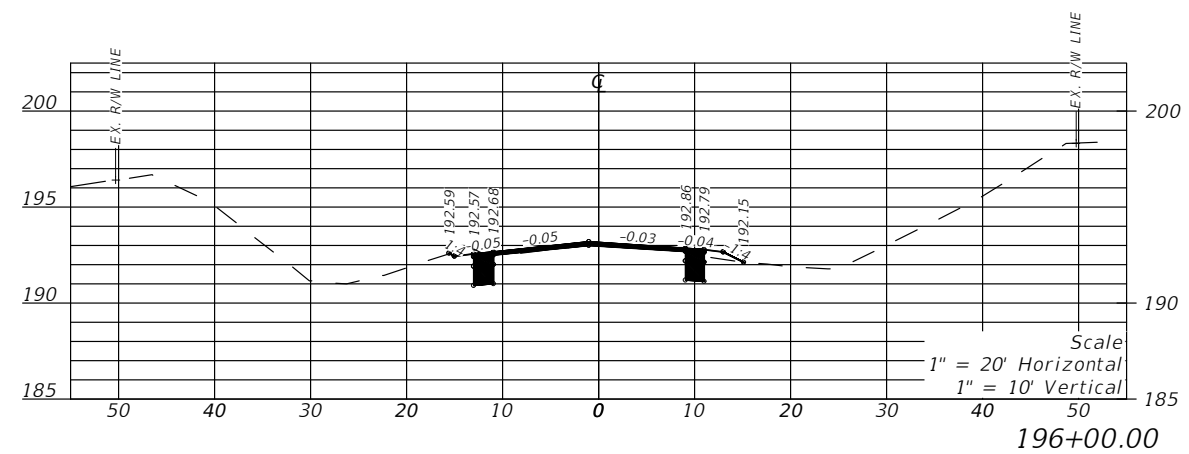
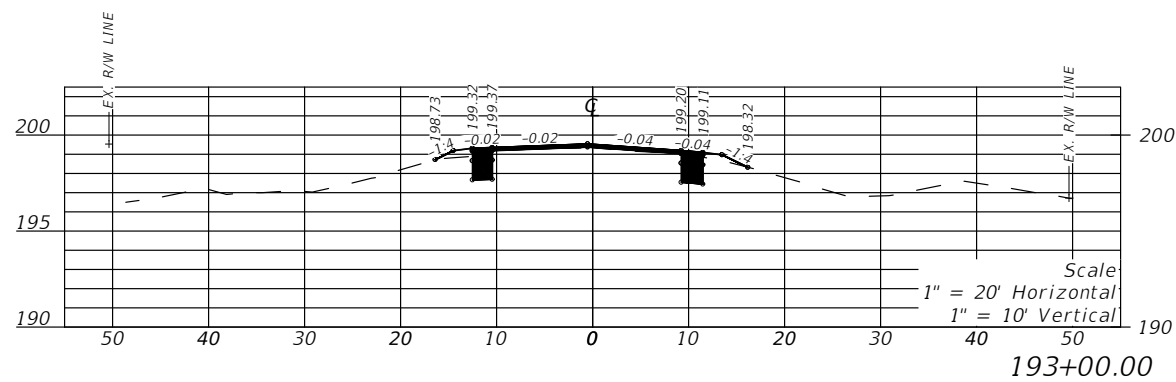
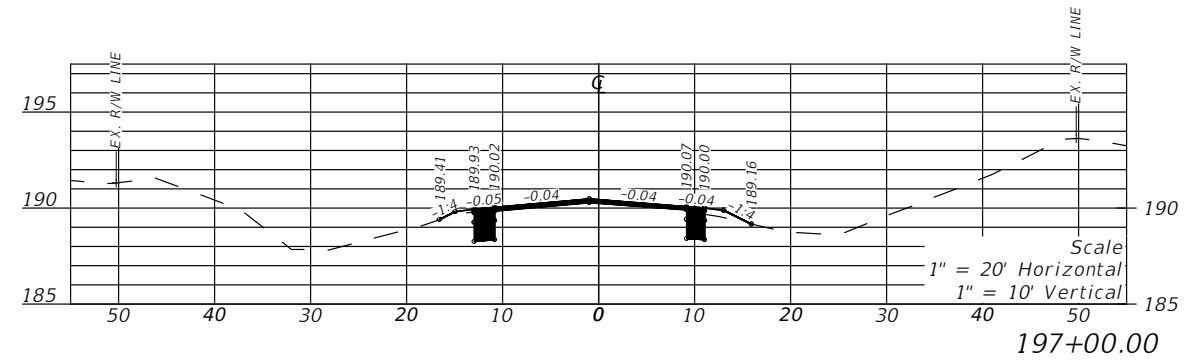
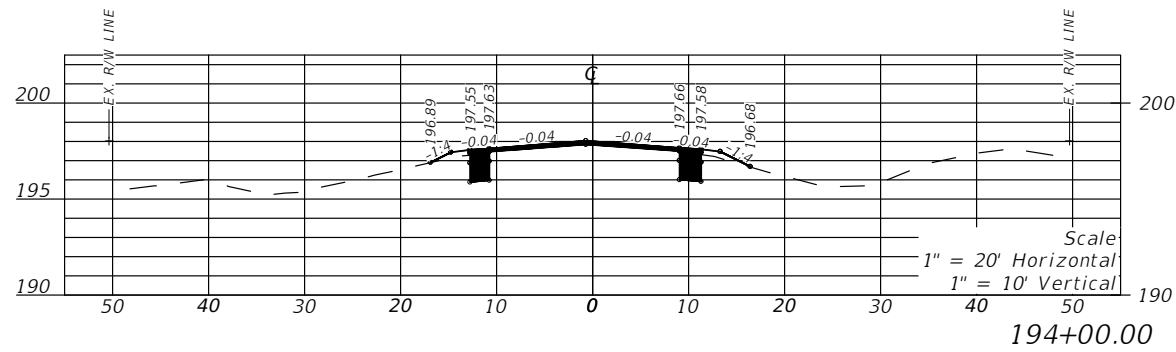
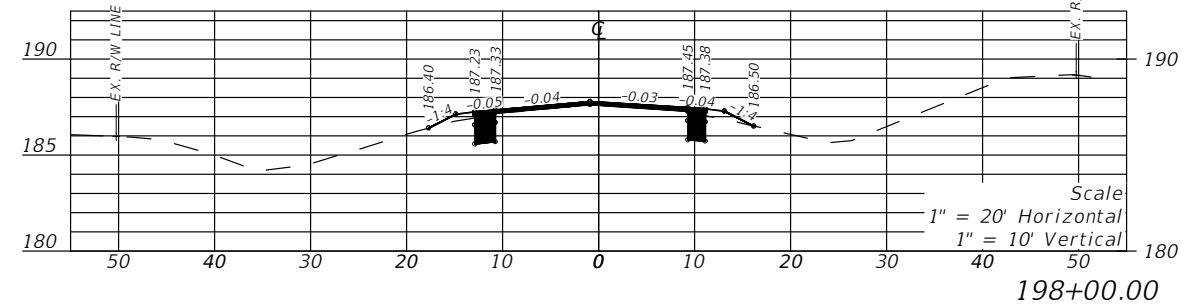
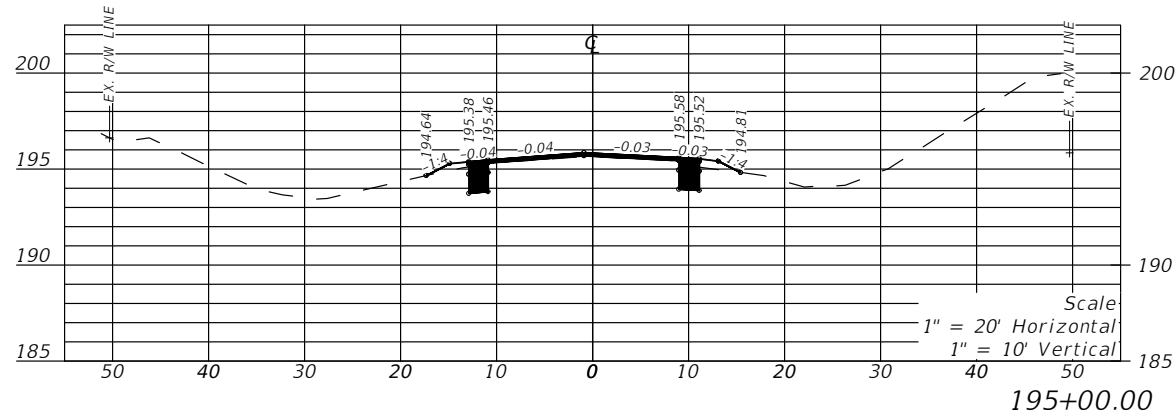

REVISIONS			
DATE	DESCRIPTION	DATE	DESCRIPTION
---	---	---	---

LLOYD JACK HUSBAND, P.E.
P.E. LICENSE NUMBER 69169
SCE, INC.
120 N. HWY 71
WEWAHITCHKA, FL 32456

STATE OF FLORIDA DEPARTMENT OF TRANSPORTATION		
ROAD NO.	COUNTY	FINANCIAL PROJECT ID
CR 149	JEFFERSON	448613-2-54-01

CROSS SECTION

SHEET NO.
48

THE OFFICIAL RECORD OF THIS SHEET IS THE ELECTRONIC FILE DIGITALLY SIGNED AND SEALED UNDER RULE 61G15-23.004, F.A.C.

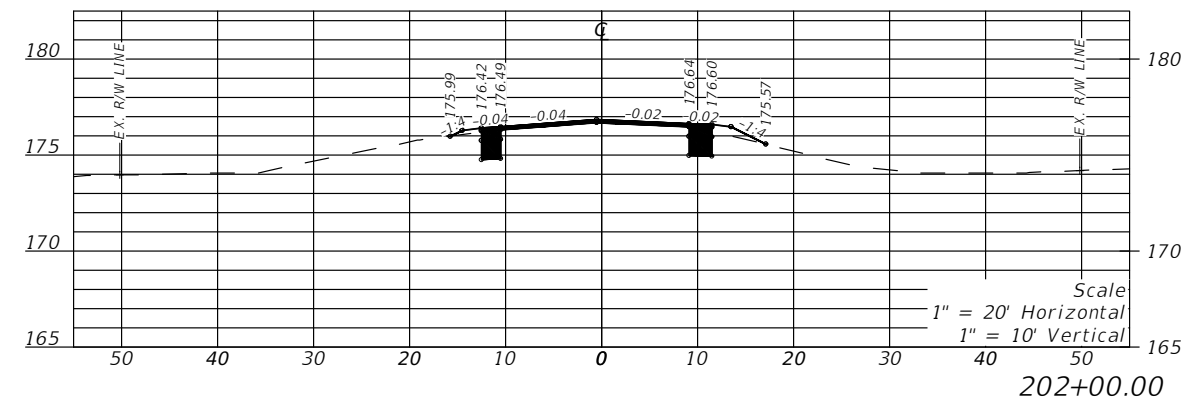
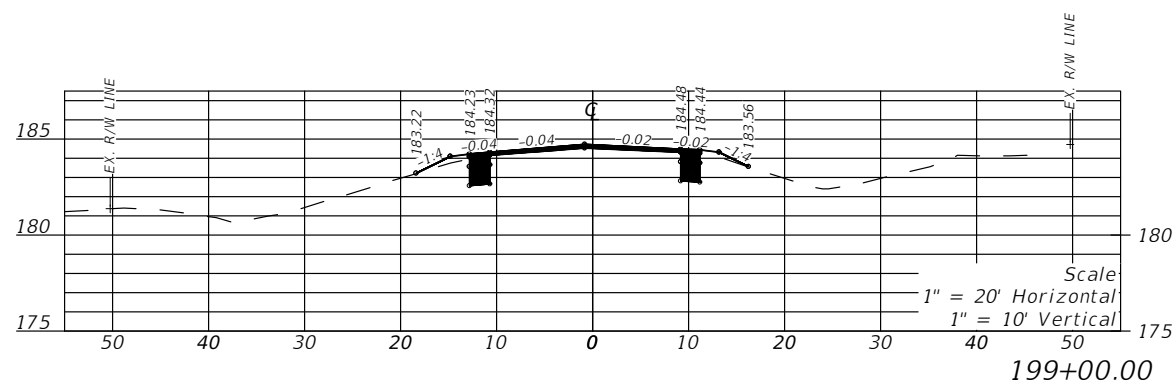
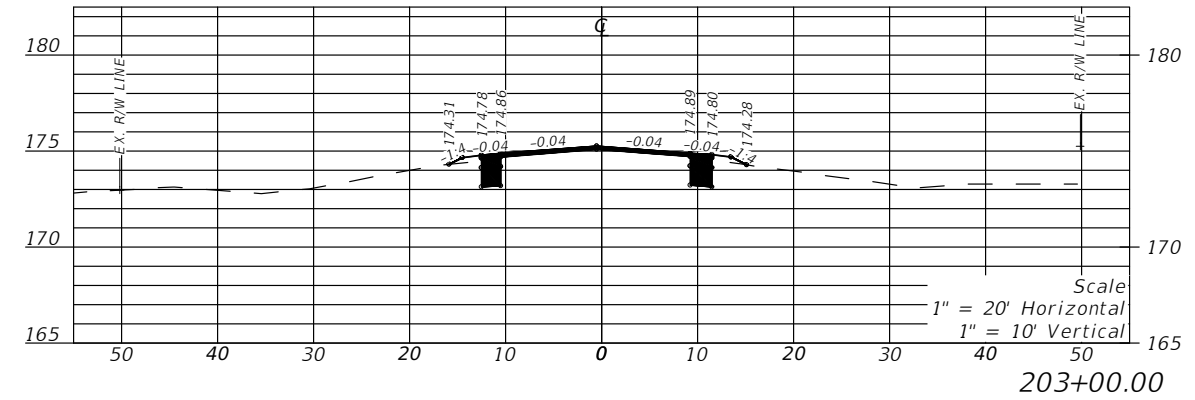
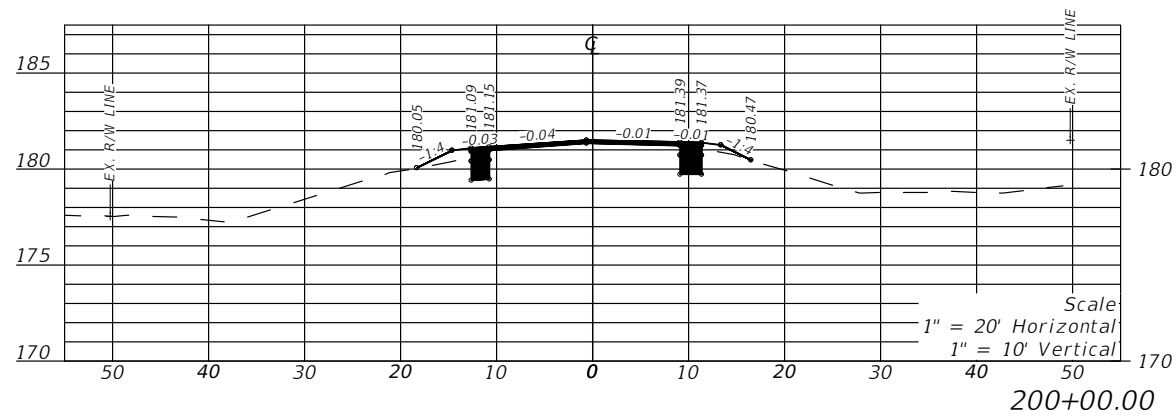
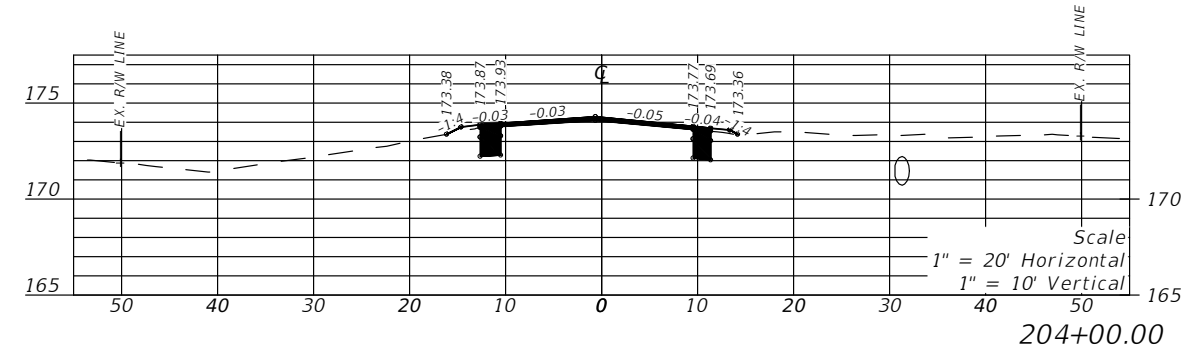
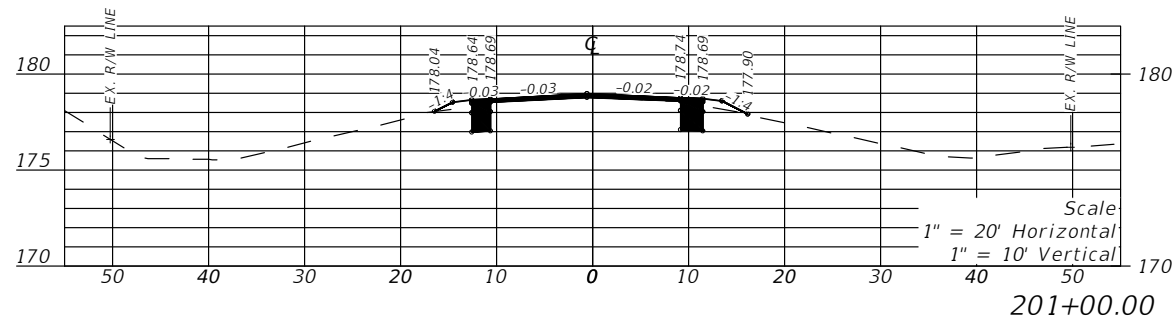

REVISIONS				LLOYD JACK HUSBAND, P.E. P.E. LICENSE NUMBER 69169 SCE, INC. 120 N. HWY 71 WEWAHITCHKA, FL 32456	STATE OF FLORIDA DEPARTMENT OF TRANSPORTATION			CROSS SECTION	SHEET NO. 49
DATE	DESCRIPTION	DATE	DESCRIPTION		ROAD NO.	COUNTY	FINANCIAL PROJECT ID		
---	---	---	---		CR 149	JEFFERSON	448613-2-54-01		

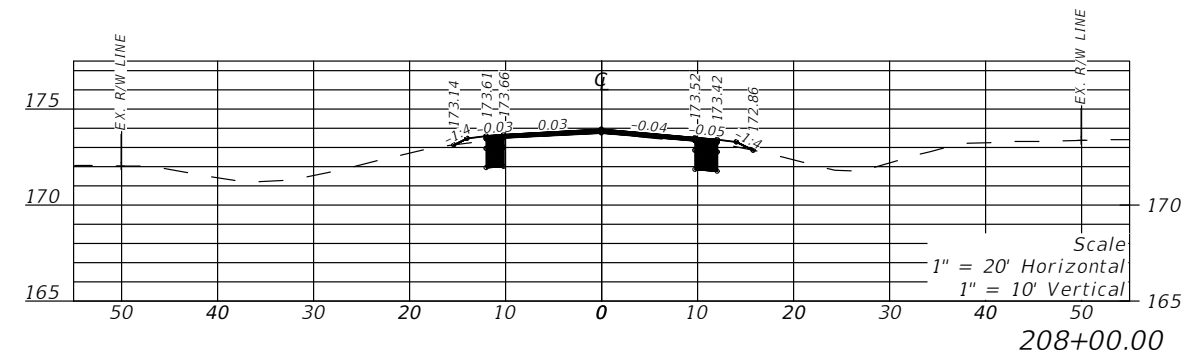
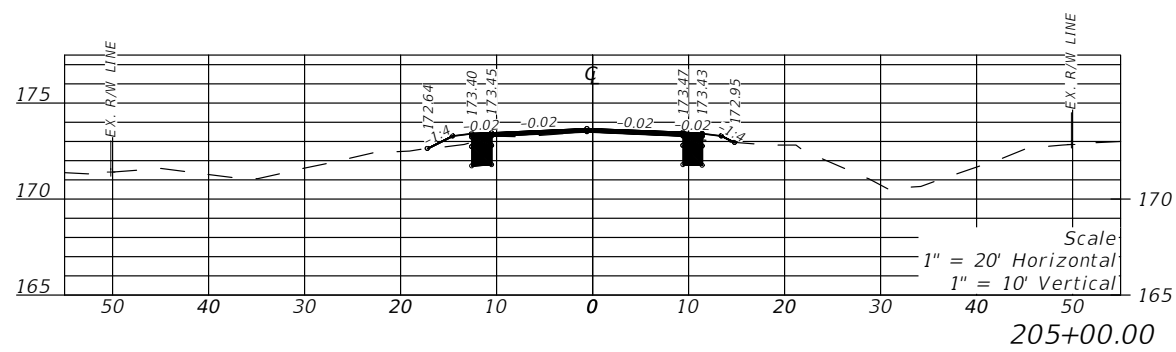
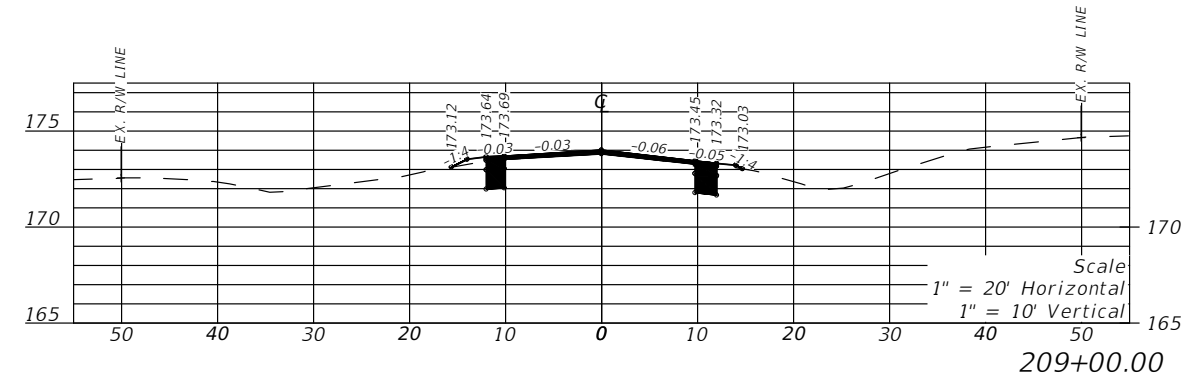
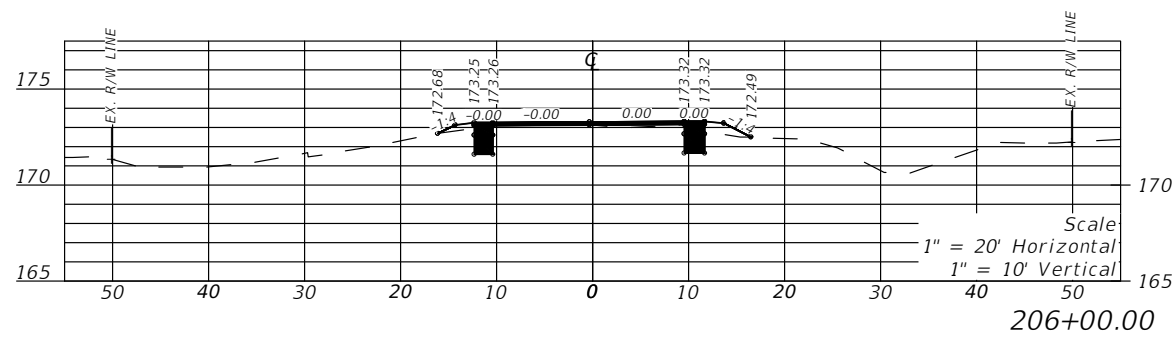
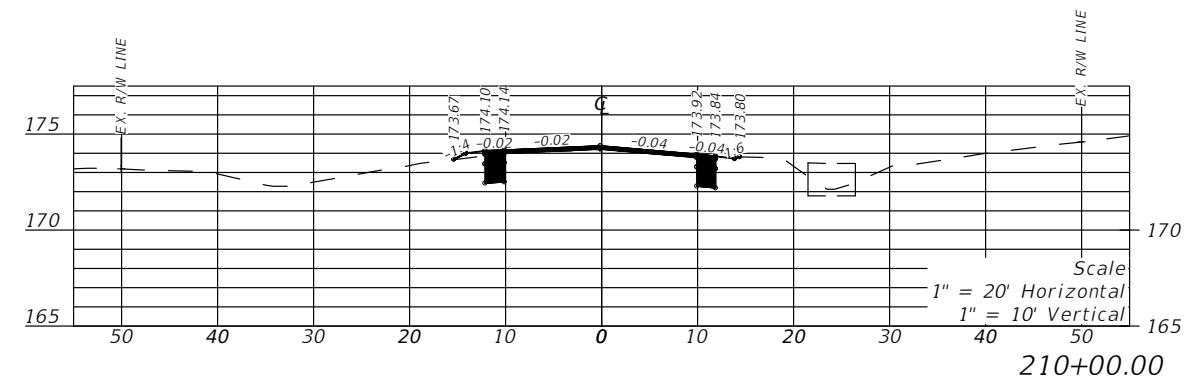
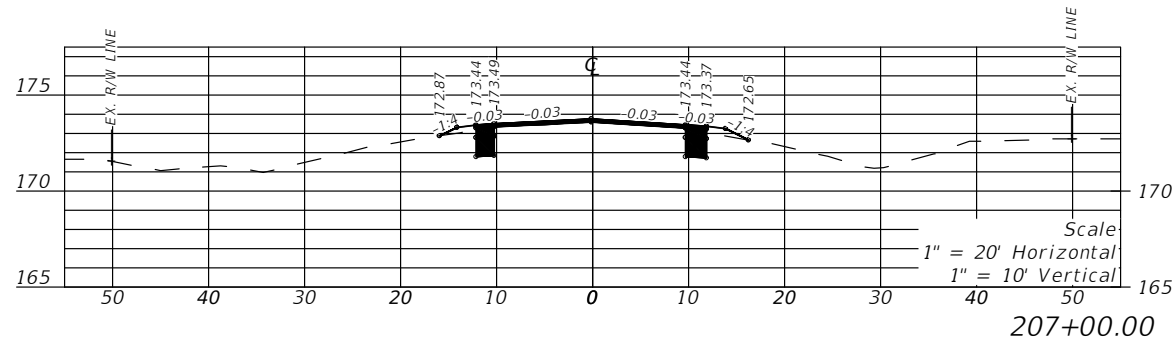

REVISIONS				LLOYD JACK HUSBAND, P.E. P.E. LICENSE NUMBER 69169 SCE, INC. 120 N. HWY 71 WEWAHITCHKA, FL 32456	STATE OF FLORIDA DEPARTMENT OF TRANSPORTATION			CROSS SECTION	SHEET NO. 50
DATE	DESCRIPTION	DATE	DESCRIPTION		ROAD NO.	COUNTY	FINANCIAL PROJECT ID		
---	---	---	---		CR 149	JEFFERSON	448613-2-54-01		

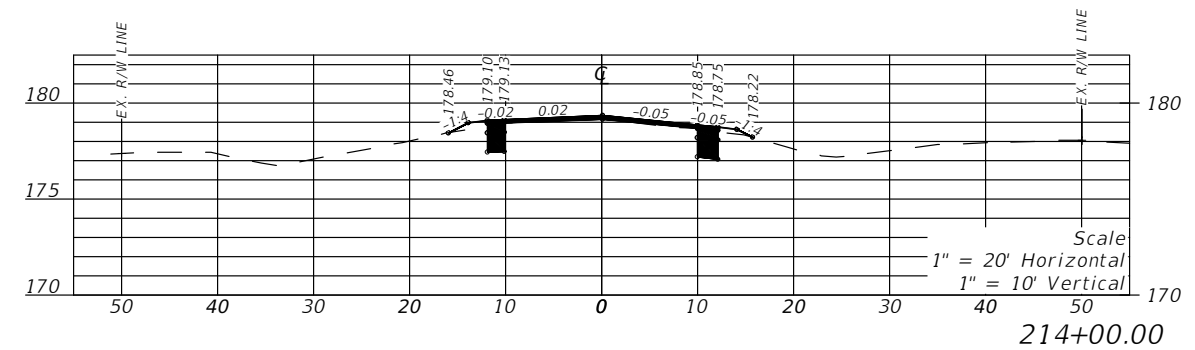
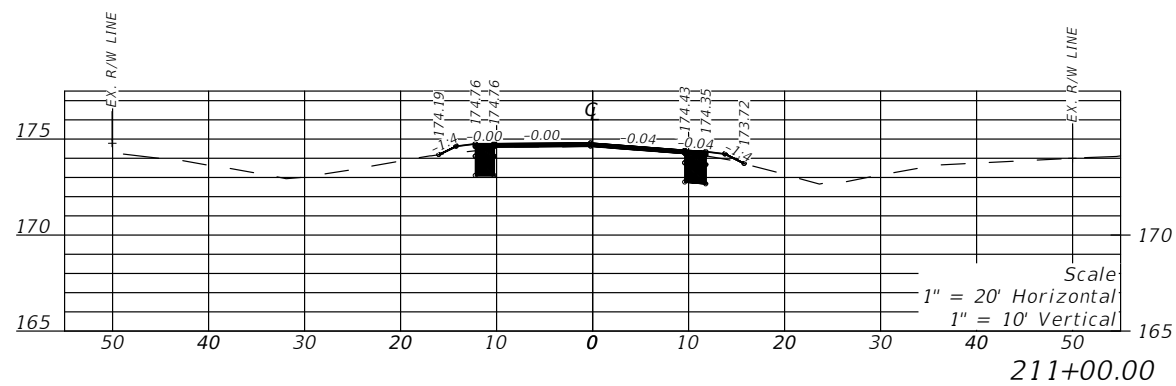
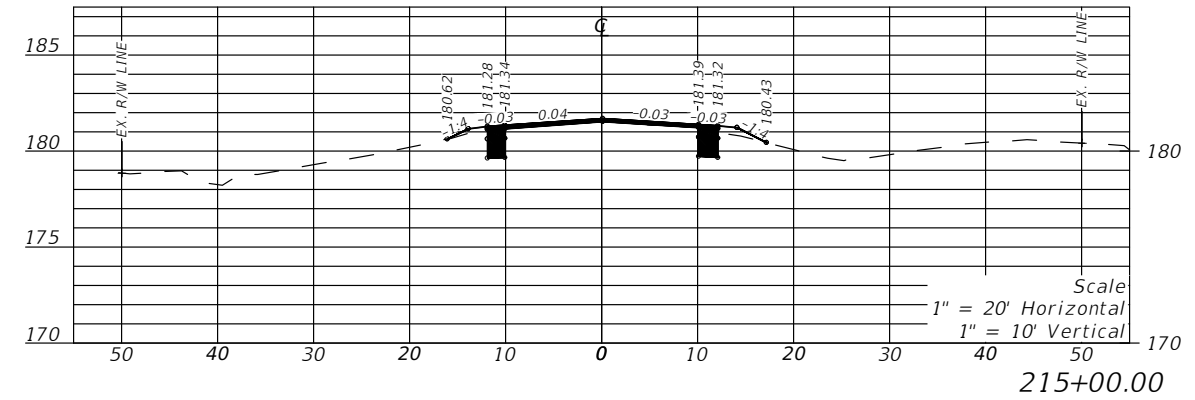
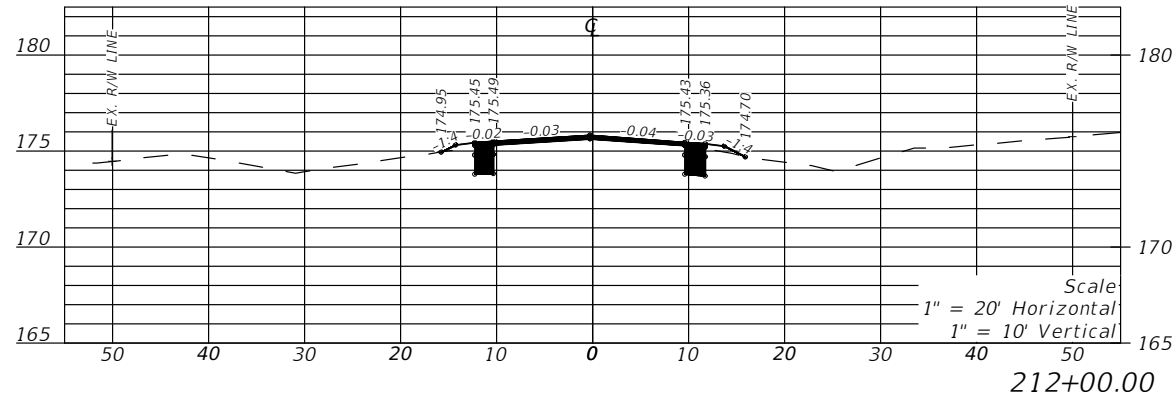
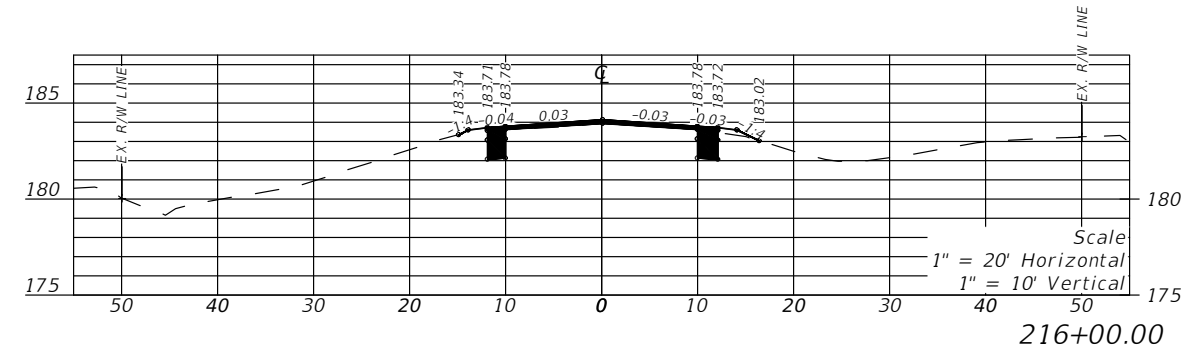
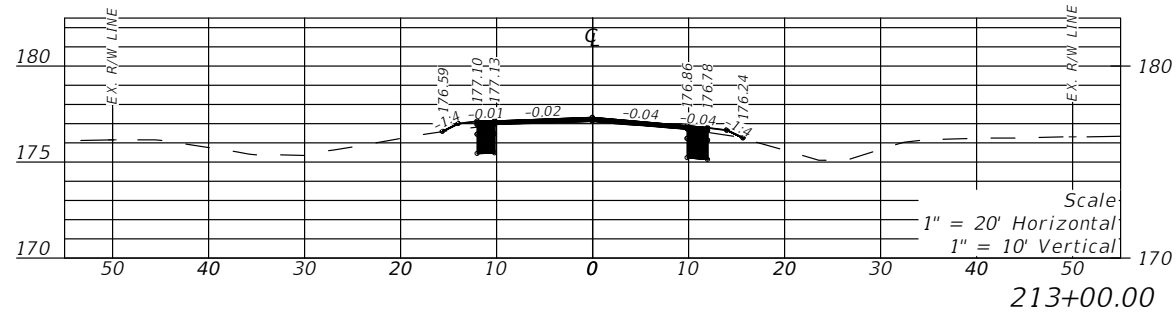

REVISIONS				LLOYD JACK HUSBAND, P.E. P.E. LICENSE NUMBER 69169 SCE, INC. 120 N. HWY 71 WEWAHITCHKA, FL 32456	STATE OF FLORIDA DEPARTMENT OF TRANSPORTATION			CROSS SECTION	SHEET NO. 51
DATE	DESCRIPTION	DATE	DESCRIPTION		ROAD NO.	COUNTY	FINANCIAL PROJECT ID		
---	---	---	---		CR 149	JEFFERSON	448613-2-54-01		

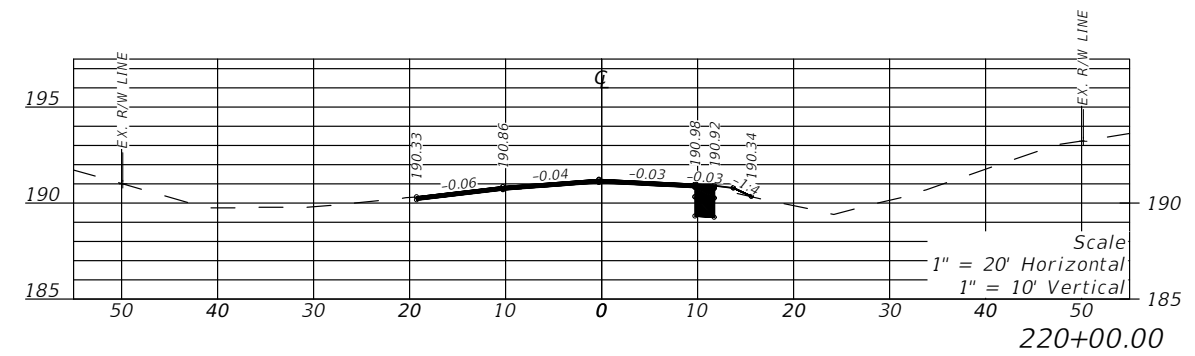
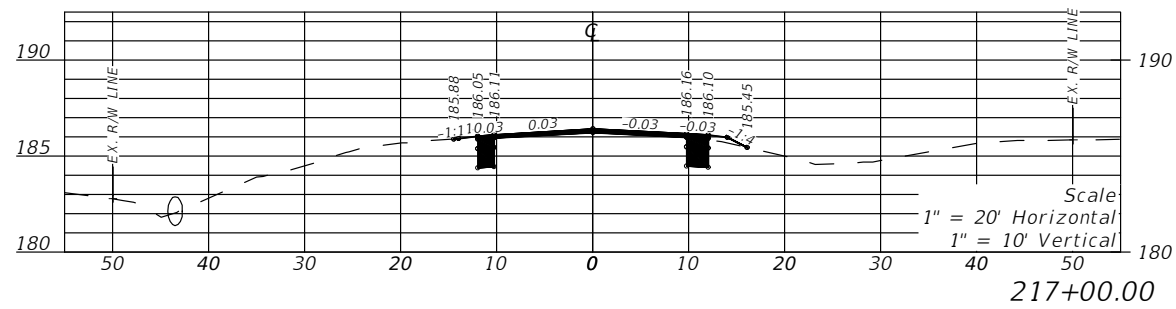
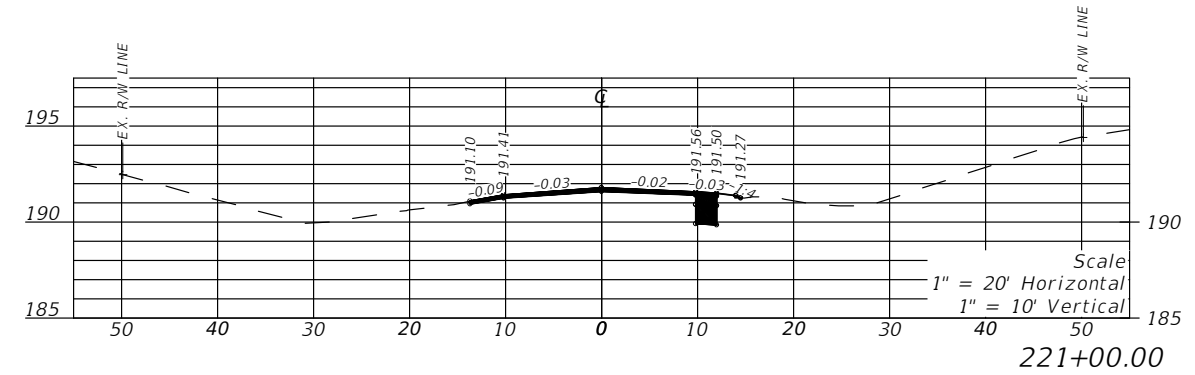
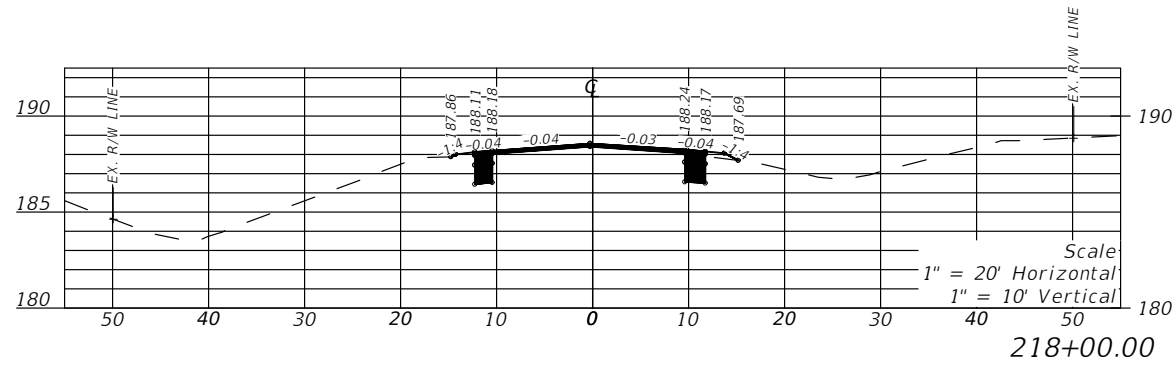
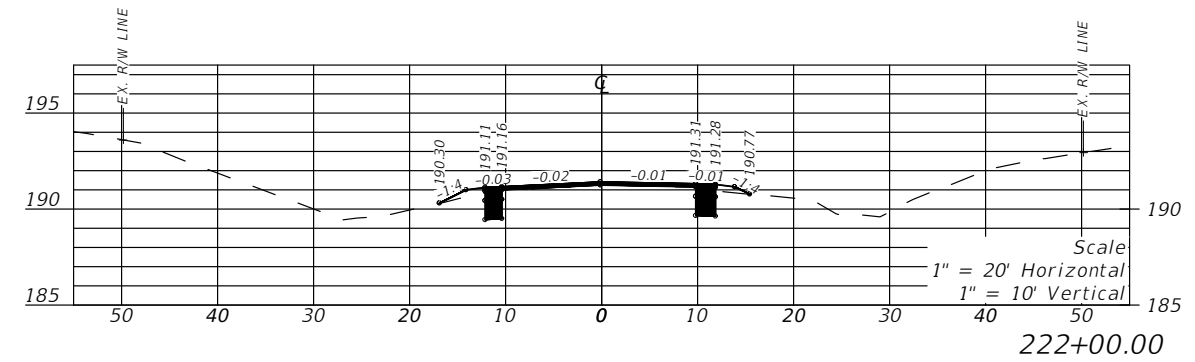
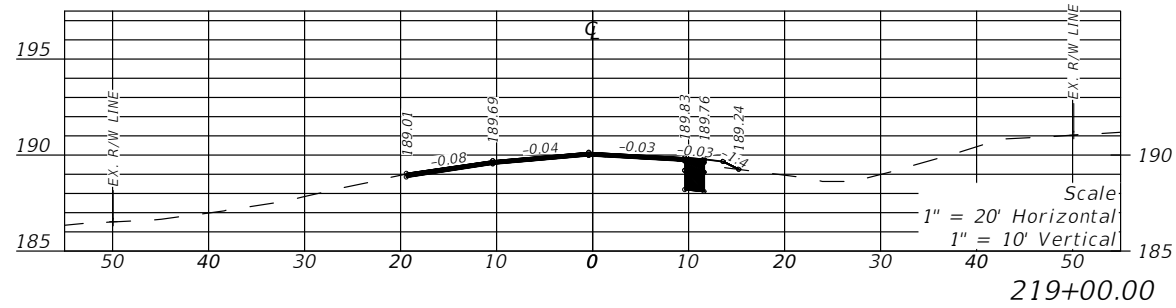

REVISIONS				LLOYD JACK HUSBAND, P.E. P.E. LICENSE NUMBER 69169 SCE, INC. 120 N. HWY 71 WEWAHITCHKA, FL 32456	STATE OF FLORIDA DEPARTMENT OF TRANSPORTATION			CROSS SECTION	SHEET NO. 52
DATE	DESCRIPTION	DATE	DESCRIPTION		ROAD NO.	COUNTY	FINANCIAL PROJECT ID		
---	---	---	---		CR 149	JEFFERSON	448613-2-54-01		

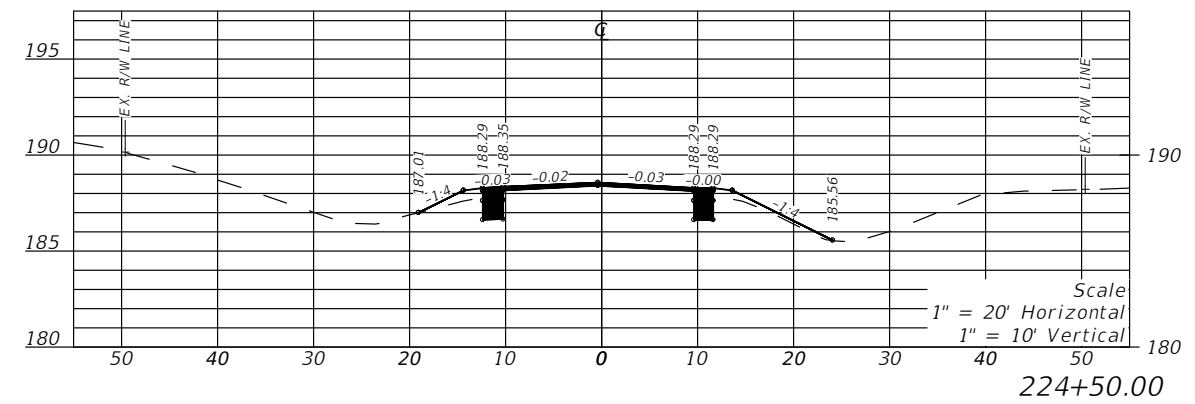
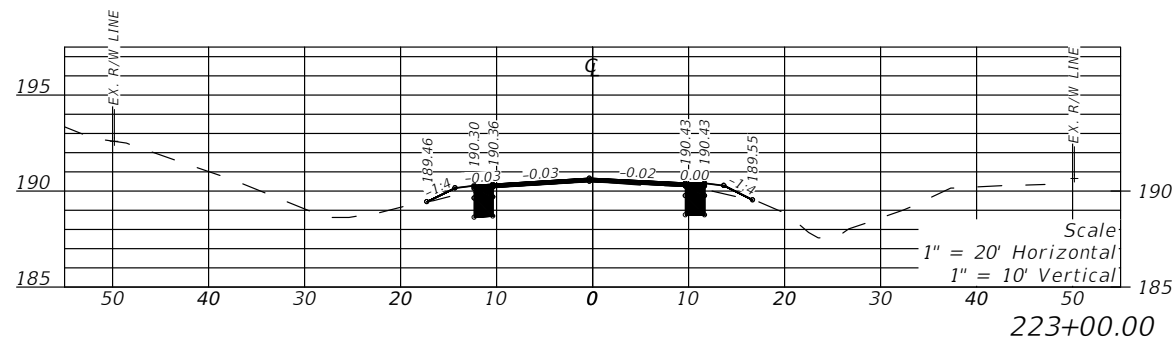
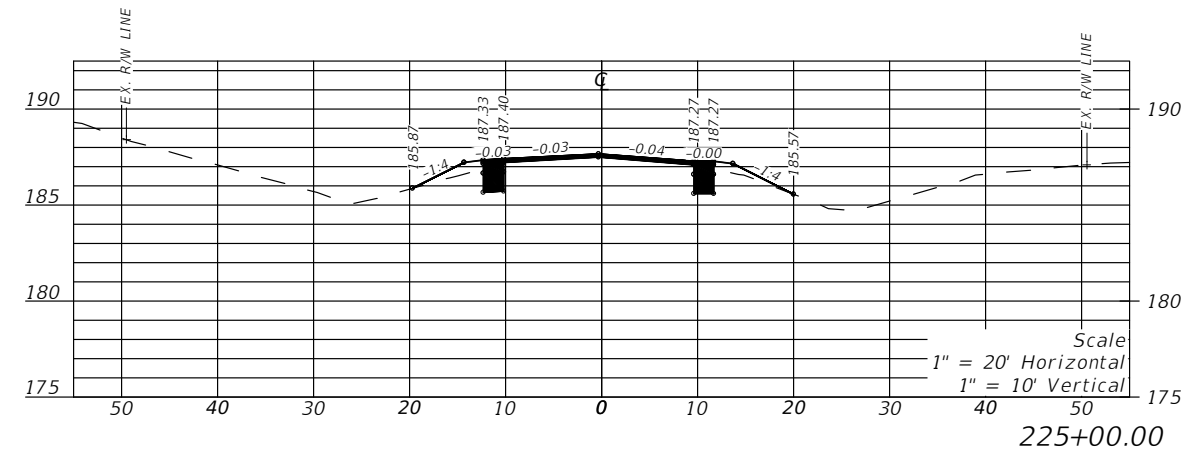
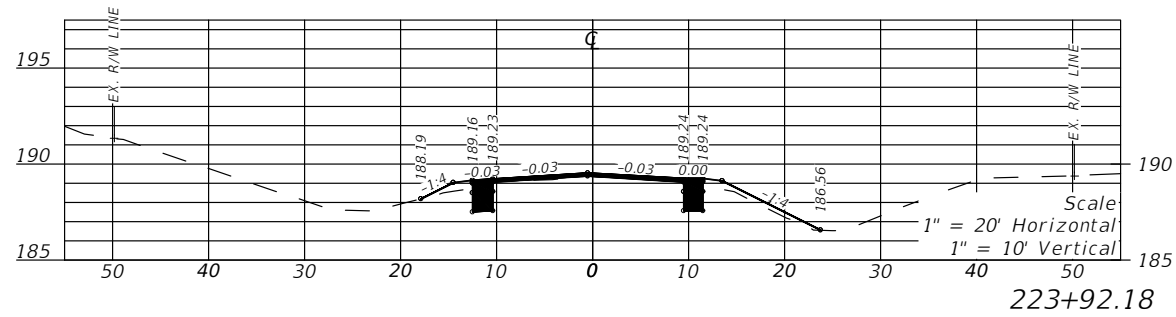
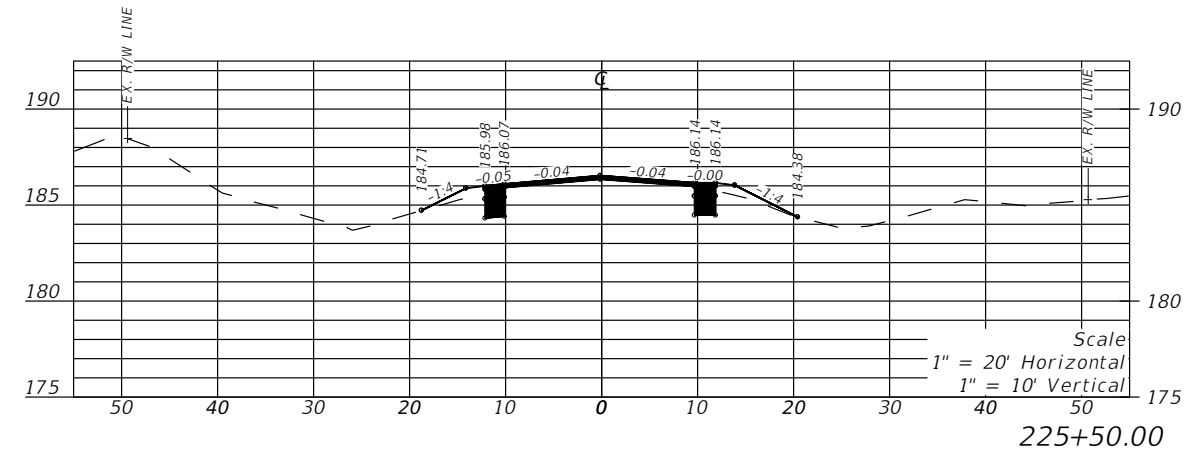
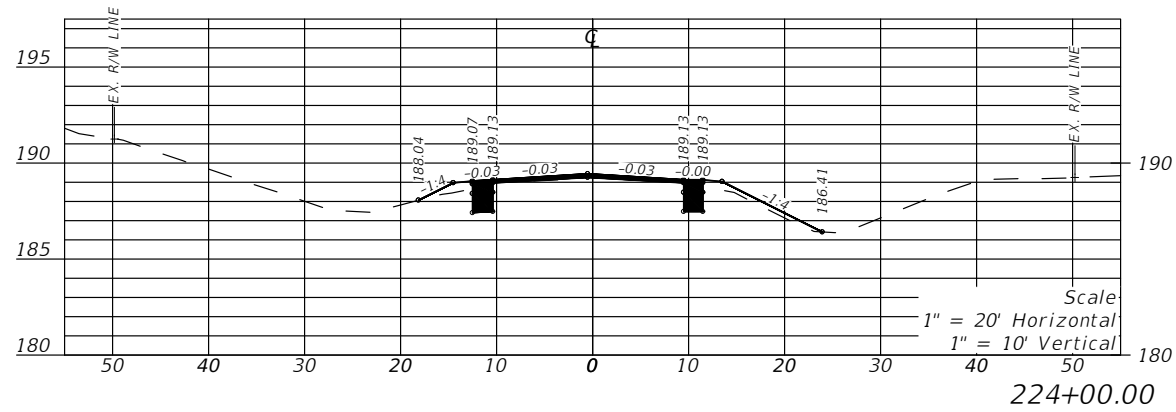

REVISIONS				LLOYD JACK HUSBAND, P.E. P.E. LICENSE NUMBER 69169 SCE, INC. 120 N. HWY 71 WEWAHITCHKA, FL 32456	STATE OF FLORIDA DEPARTMENT OF TRANSPORTATION			CROSS SECTION	SHEET NO. 53
DATE	DESCRIPTION	DATE	DESCRIPTION		ROAD NO.	COUNTY	FINANCIAL PROJECT ID		
---	---	---	---		CR 149	JEFFERSON	448613-2-54-01		

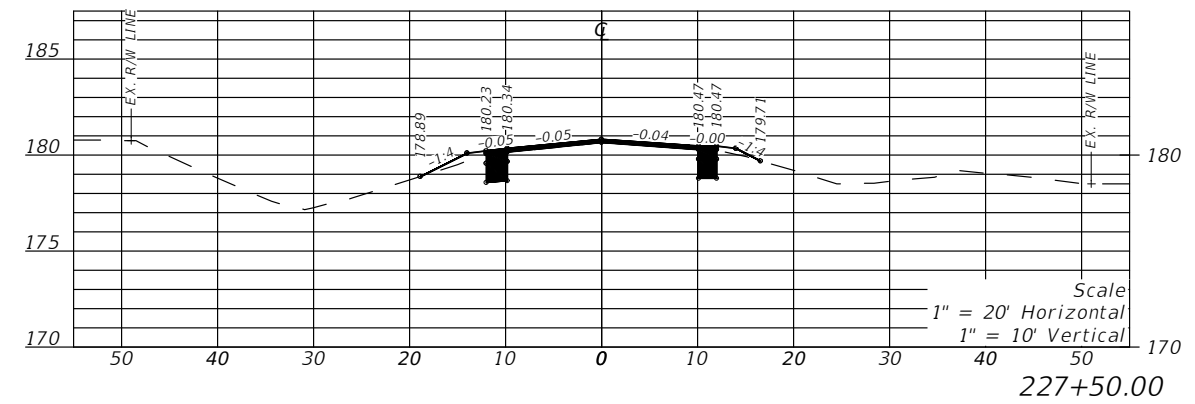
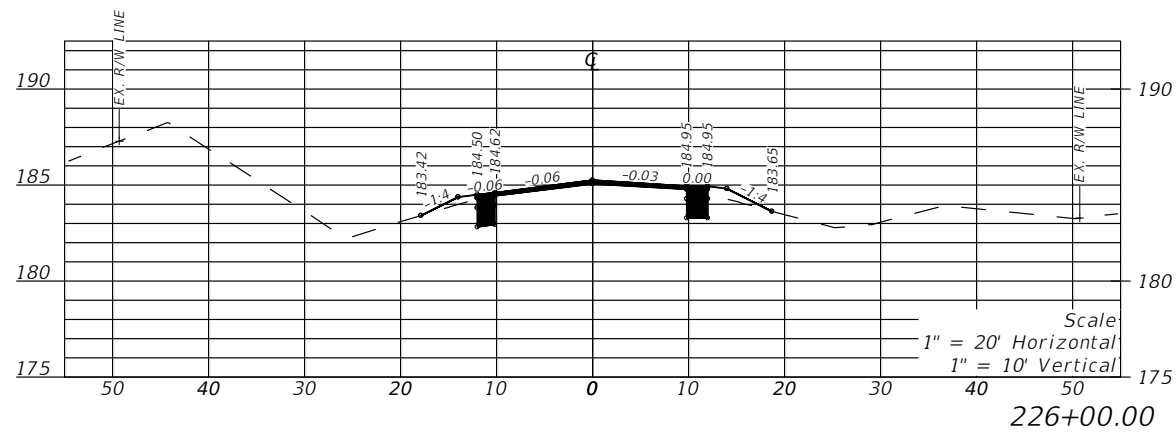
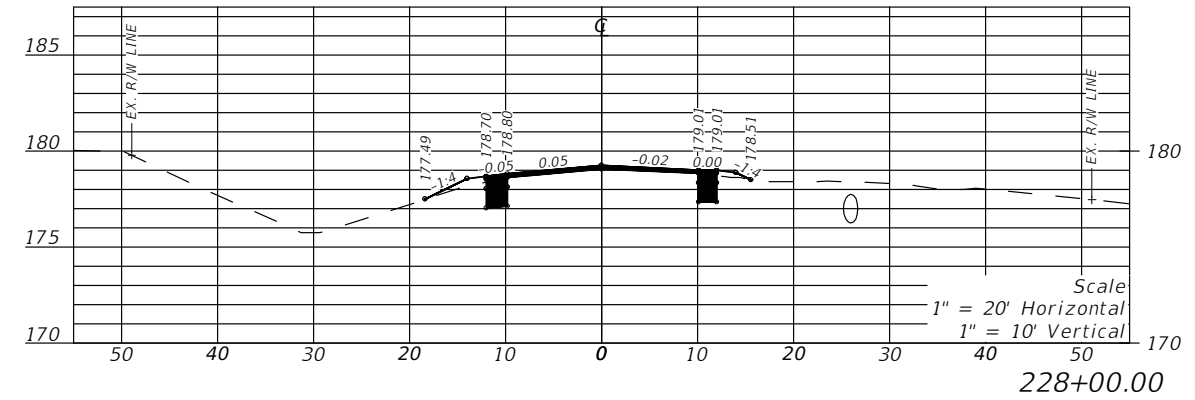
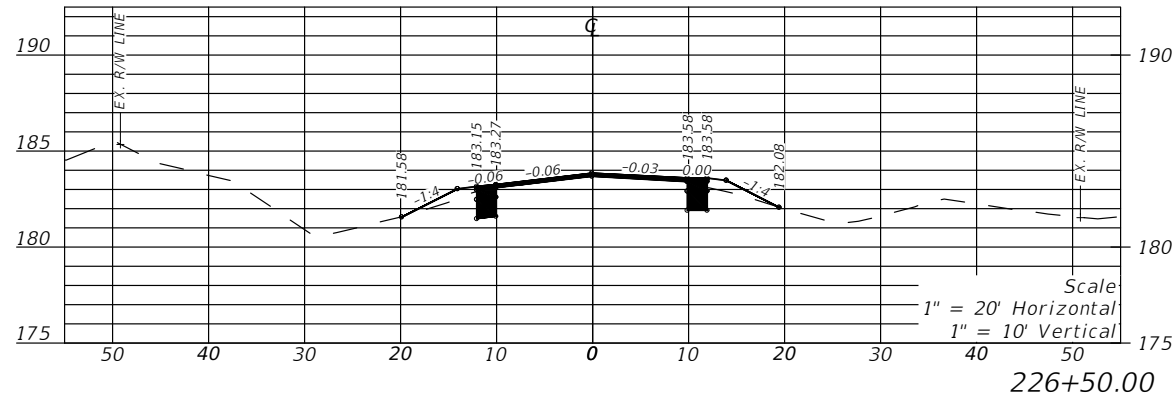
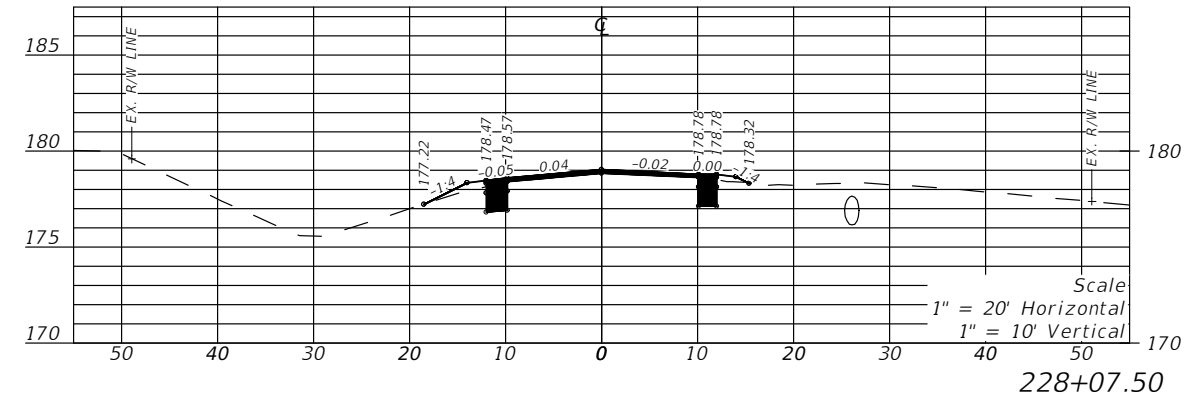
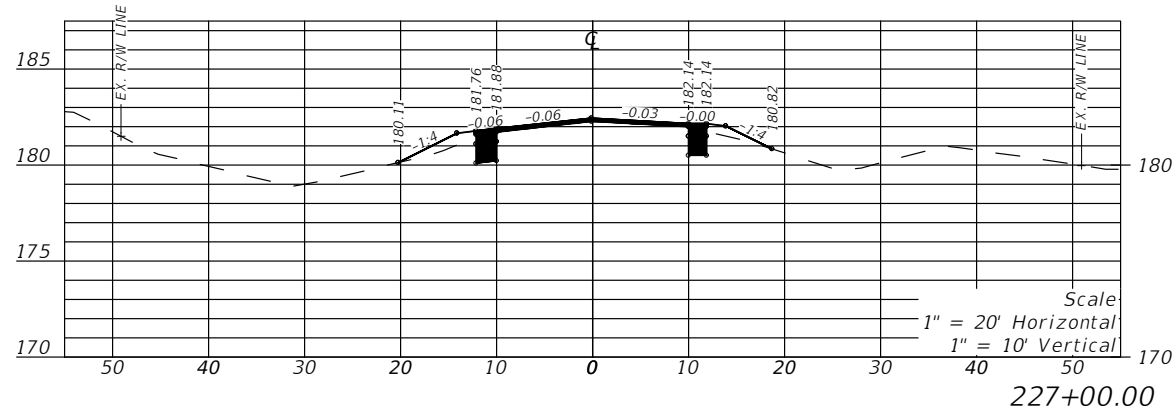

REVISIONS				LLOYD JACK HUSBAND, P.E. P.E. LICENSE NUMBER 69169 SCE, INC. 120 N. HWY 71 WEWAHITCHKA, FL 32456	STATE OF FLORIDA DEPARTMENT OF TRANSPORTATION			CROSS SECTION	SHEET NO. 54
DATE	DESCRIPTION	DATE	DESCRIPTION		ROAD NO.	COUNTY	FINANCIAL PROJECT ID		
---	---	---	---		CR 149	JEFFERSON	448613-2-54-01		

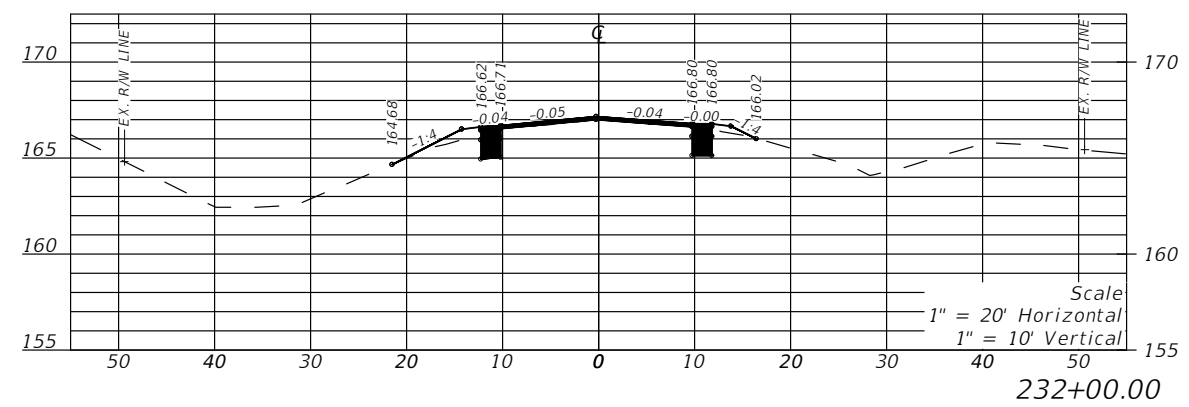
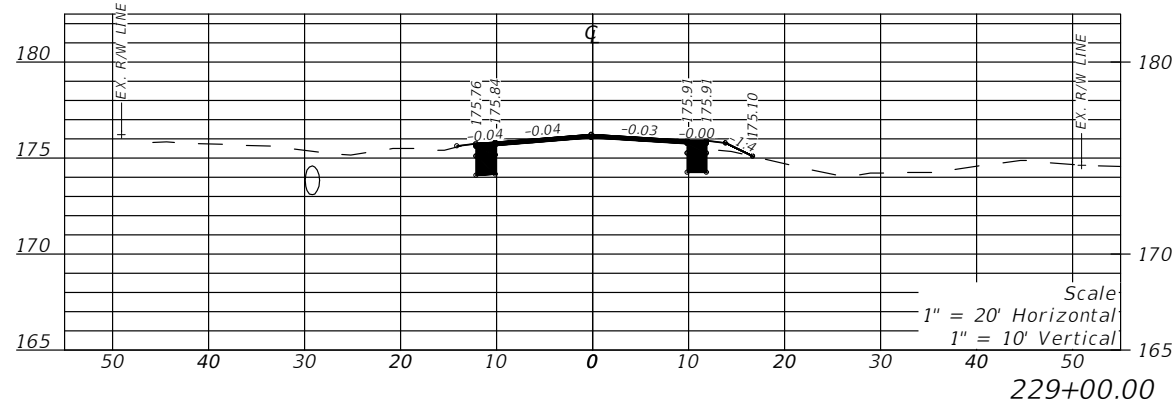
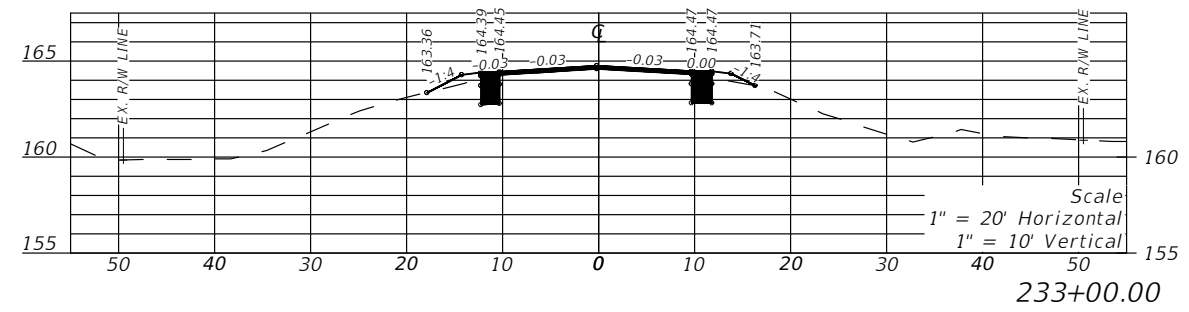
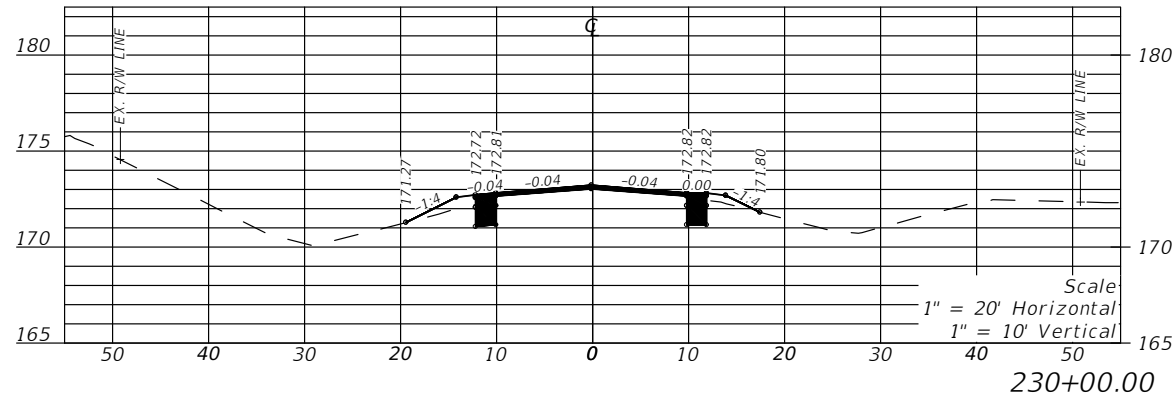
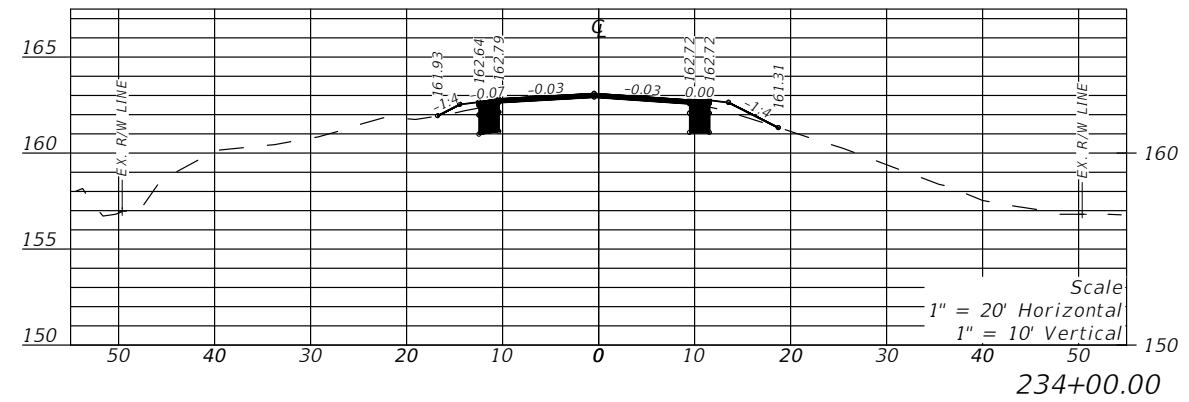
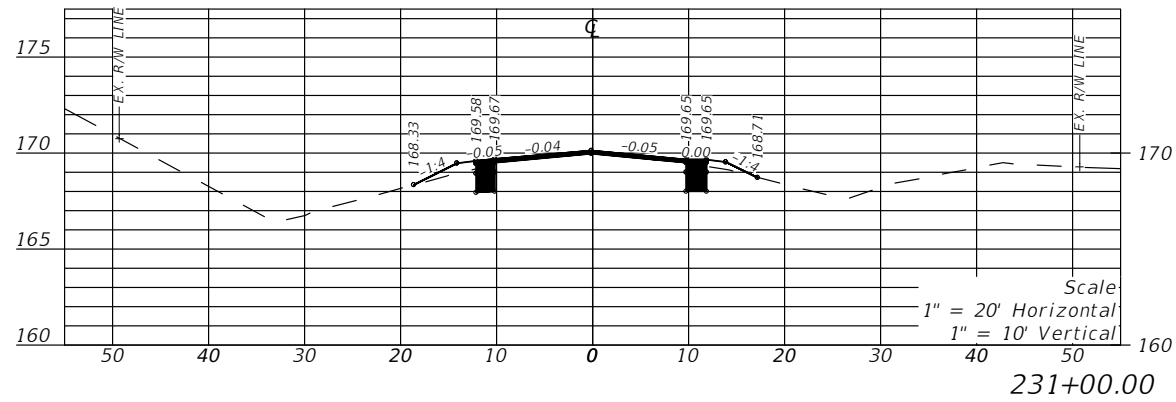

REVISIONS				LLOYD JACK HUSBAND, P.E. P.E. LICENSE NUMBER 69169 SCE, INC. 120 N. HWY 71 WEWAHITCHKA, FL 32456	STATE OF FLORIDA DEPARTMENT OF TRANSPORTATION			CROSS SECTION	SHEET NO. 55
DATE	DESCRIPTION	DATE	DESCRIPTION		ROAD NO.	COUNTY	FINANCIAL PROJECT ID		
---	---	---	---		CR 149	JEFFERSON	448613-2-54-01		

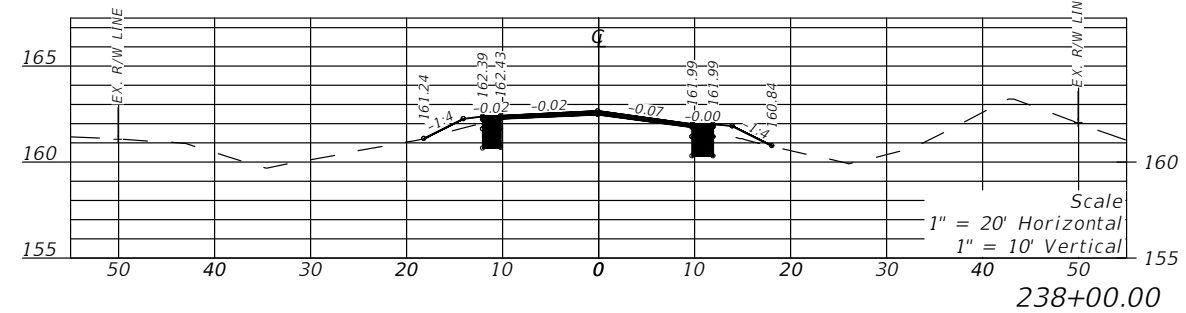
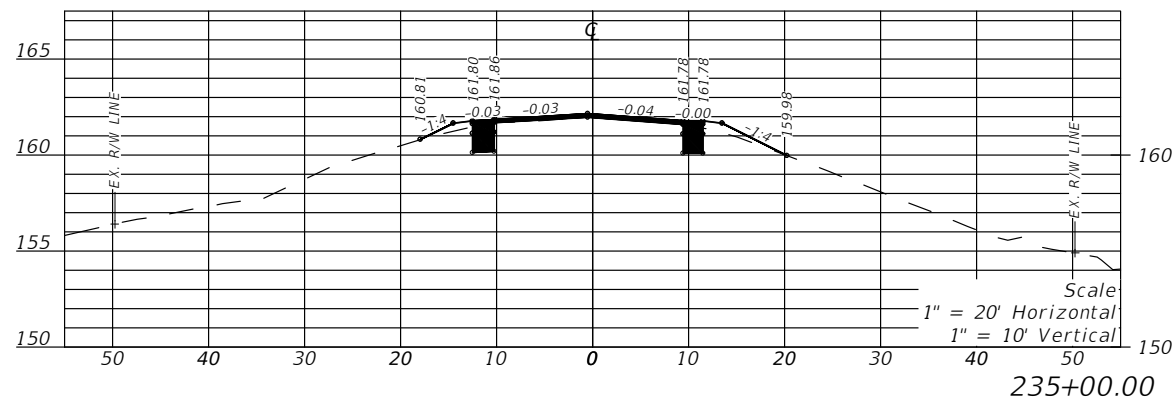
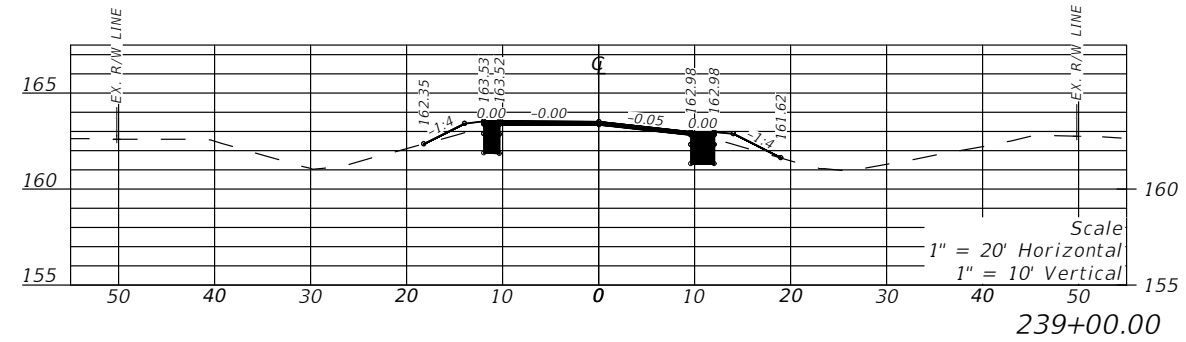
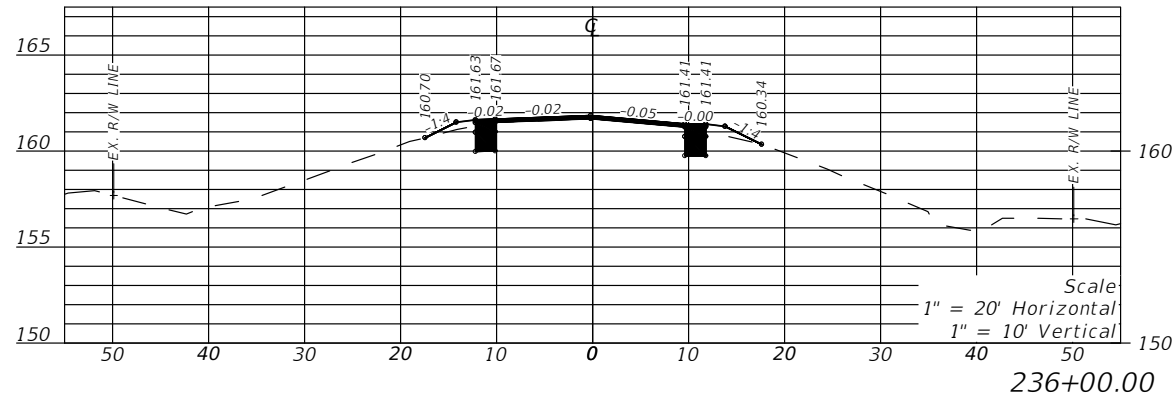
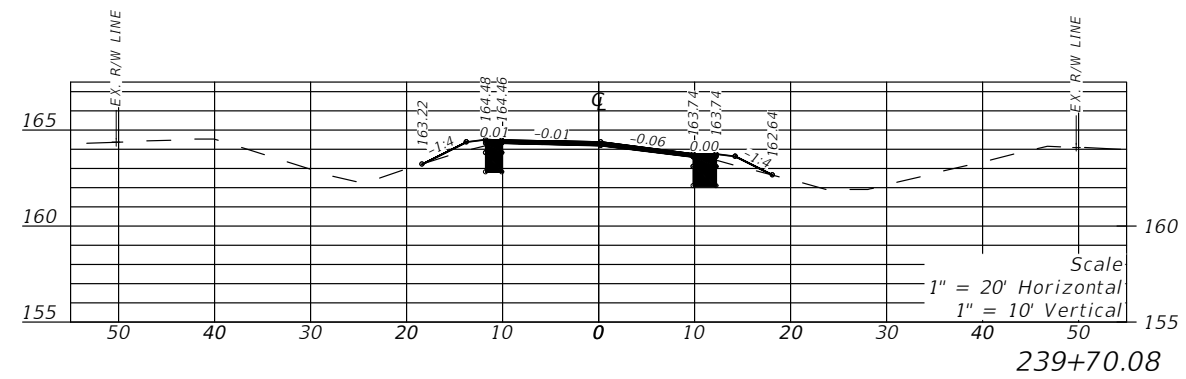
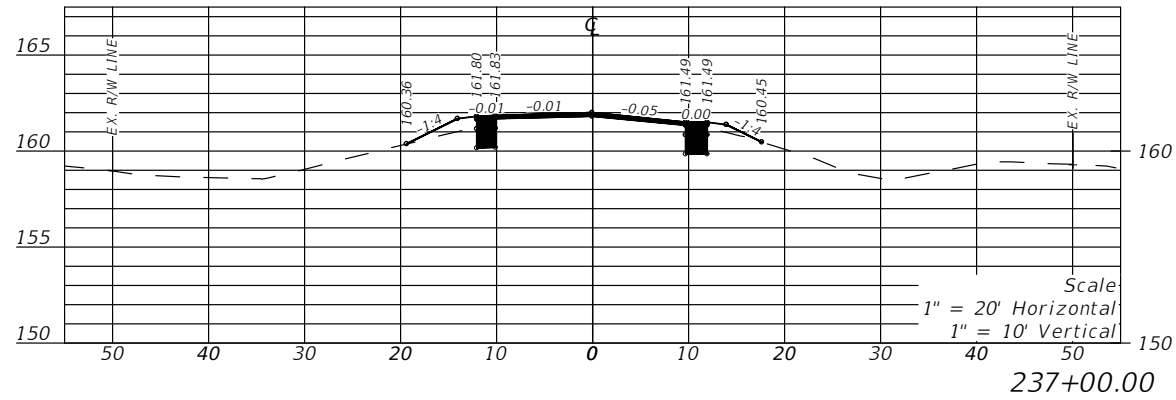

REVISIONS			
DATE	DESCRIPTION	DATE	DESCRIPTION
---	---	---	---

LLOYD JACK HUSBAND, P.E.
P.E. LICENSE NUMBER 69169
SCE, INC.
120 N. HWY 71
WEWAHITCHKA, FL 32456

STATE OF FLORIDA DEPARTMENT OF TRANSPORTATION		
ROAD NO.	COUNTY	FINANCIAL PROJECT ID
CR 149	JEFFERSON	448613-2-54-01

CROSS SECTION

SHEET NO.
56

THE OFFICIAL RECORD OF THIS SHEET IS THE ELECTRONIC FILE DIGITALLY SIGNED AND SEALED UNDER RULE 61G15-23.004, F.A.C.

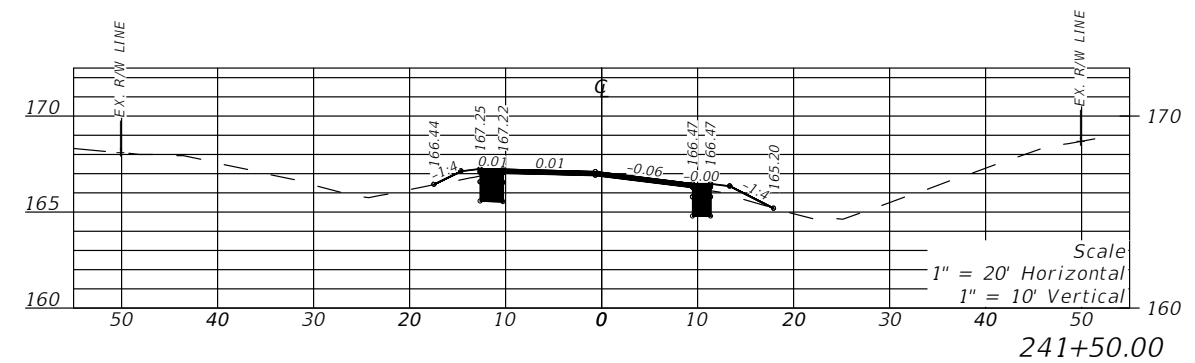
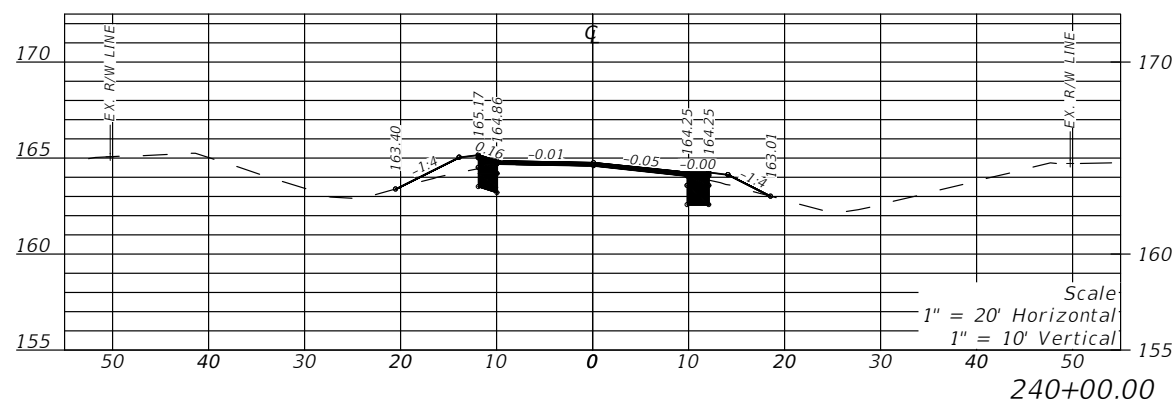
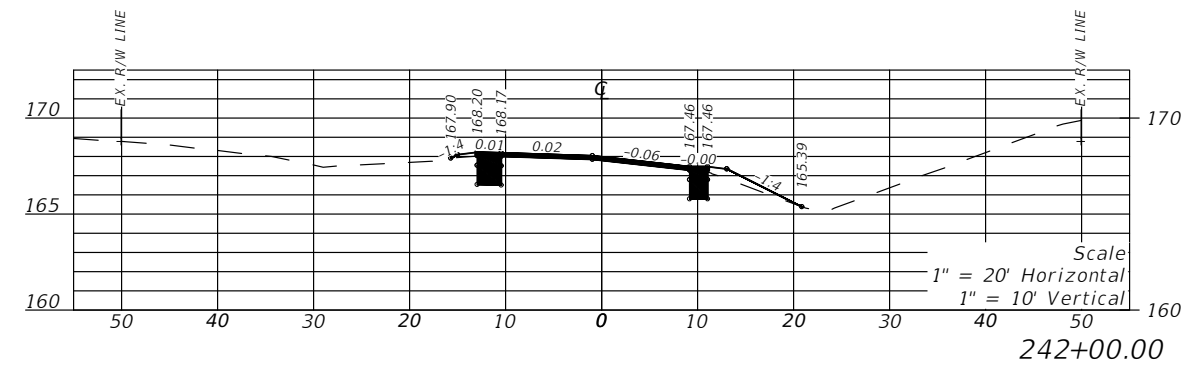
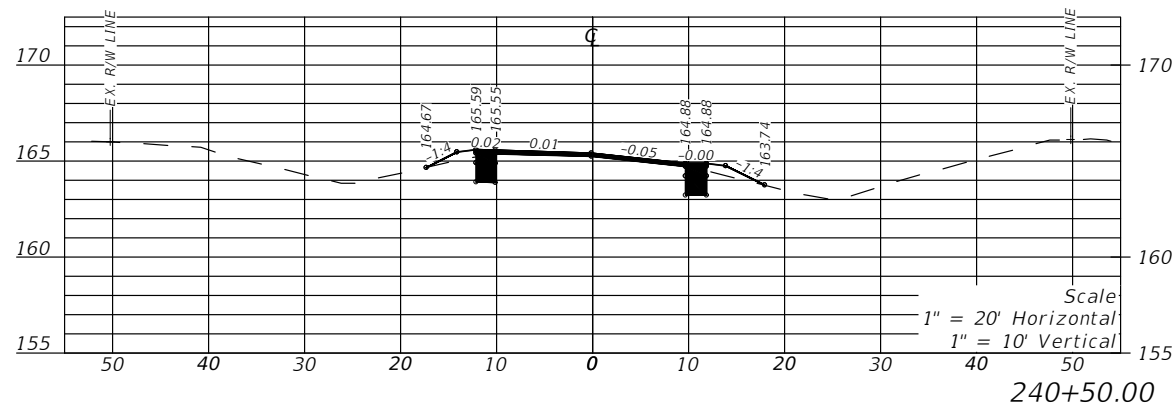
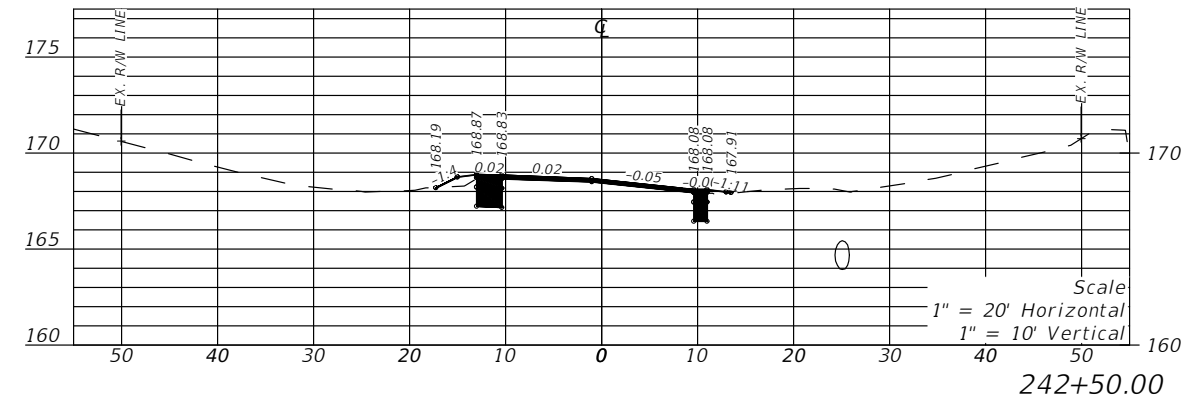
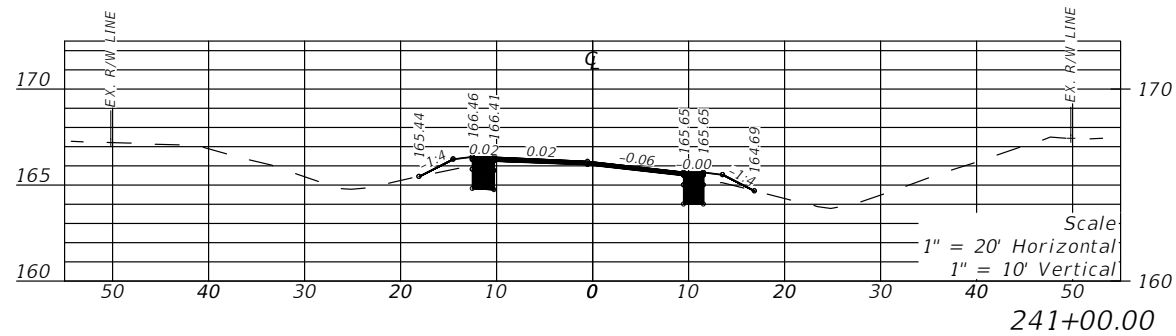

REVISIONS			
DATE	DESCRIPTION	DATE	DESCRIPTION
---	---	---	---

LLOYD JACK HUSBAND, P.E.
P.E. LICENSE NUMBER 69169
SCE, INC.
120 N. HWY 71
WEWAHITCHKA, FL 32456

STATE OF FLORIDA DEPARTMENT OF TRANSPORTATION		
ROAD NO.	COUNTY	FINANCIAL PROJECT ID
CR 149	JEFFERSON	448613-2-54-01

CROSS SECTION

SHEET NO.
57

THE OFFICIAL RECORD OF THIS SHEET IS THE ELECTRONIC FILE DIGITALLY SIGNED AND SEALED UNDER RULE 61G15-23.004, F.A.C.

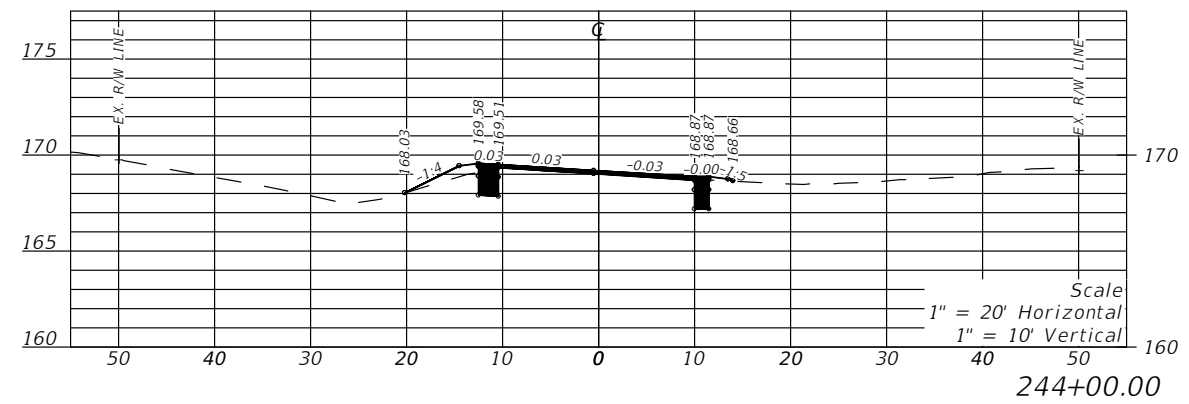
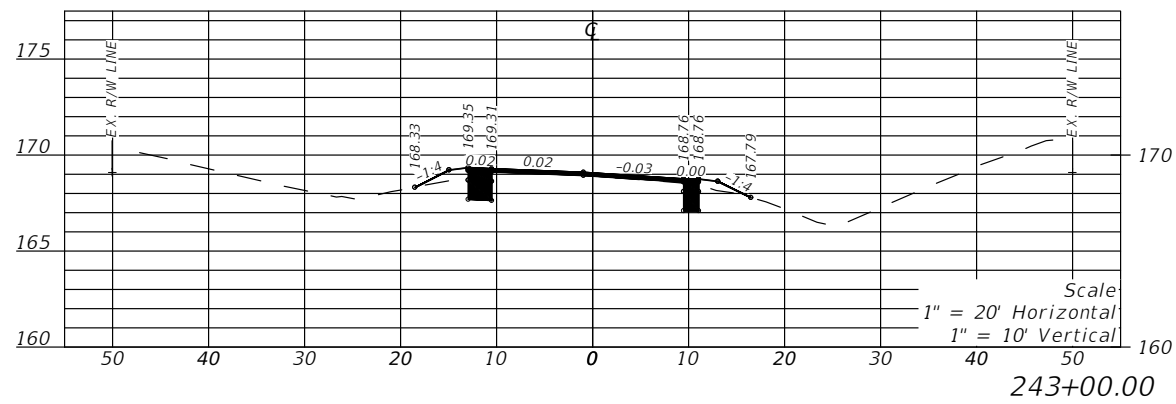
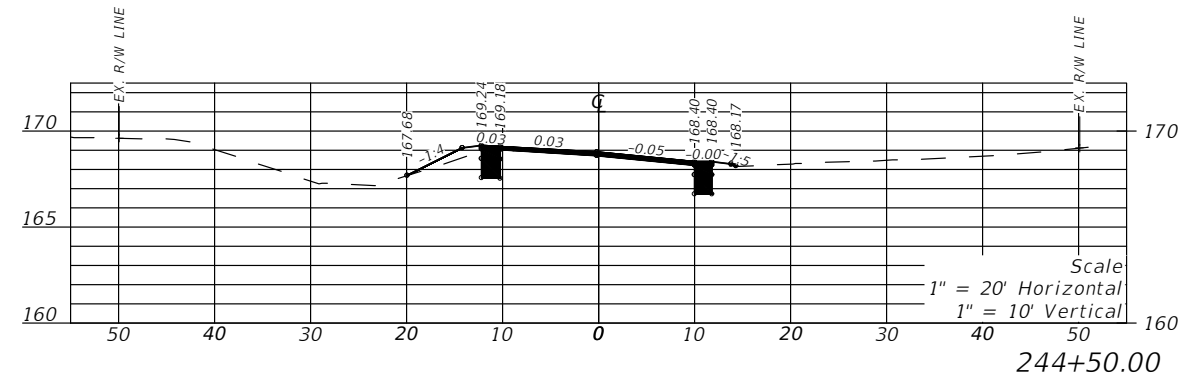
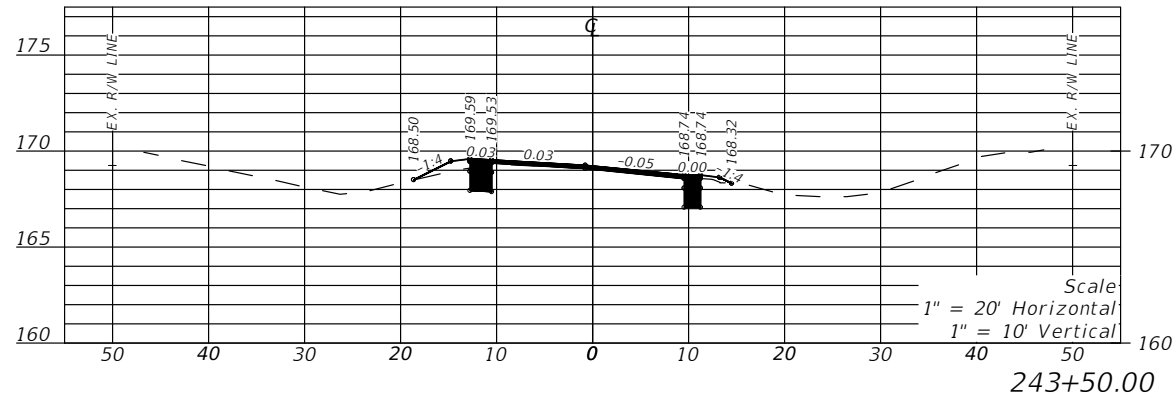
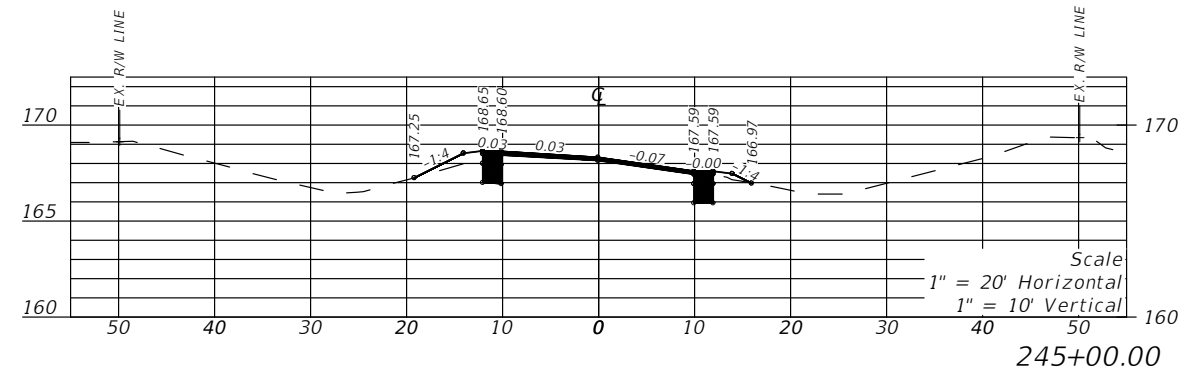
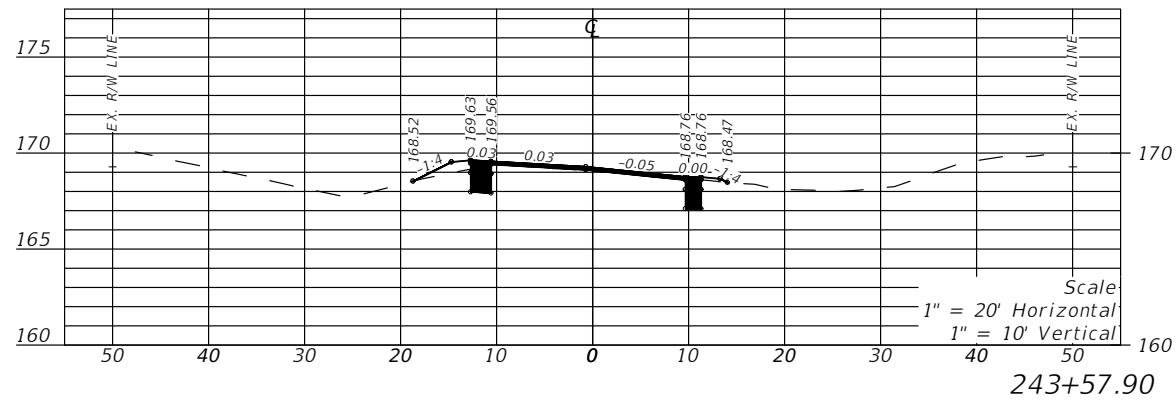

REVISIONS				LLOYD JACK HUSBAND, P.E. P.E. LICENSE NUMBER 69169 SCE, INC. 120 N. HWY 71 WEWAHITCHKA, FL 32456	STATE OF FLORIDA DEPARTMENT OF TRANSPORTATION			CROSS SECTION	SHEET NO. 58
DATE	DESCRIPTION	DATE	DESCRIPTION		ROAD NO.	COUNTY	FINANCIAL PROJECT ID		
---	---	---	---		CR 149	JEFFERSON	448613-2-54-01		

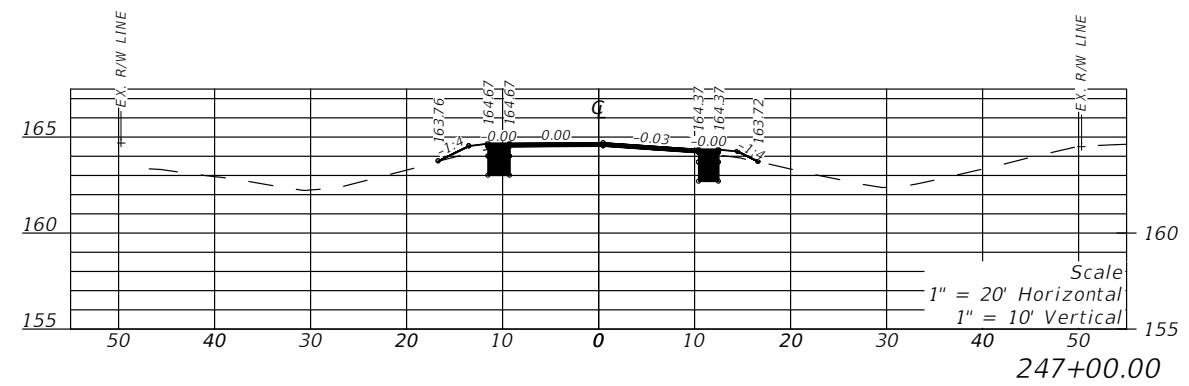
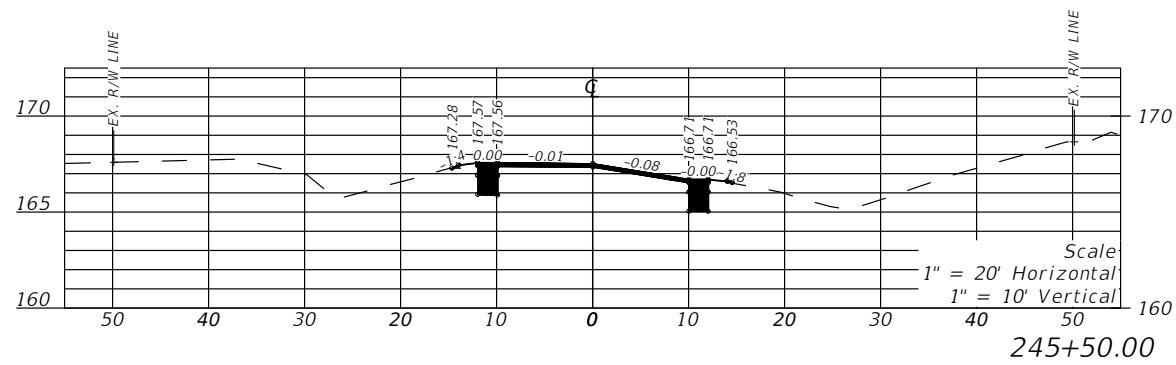
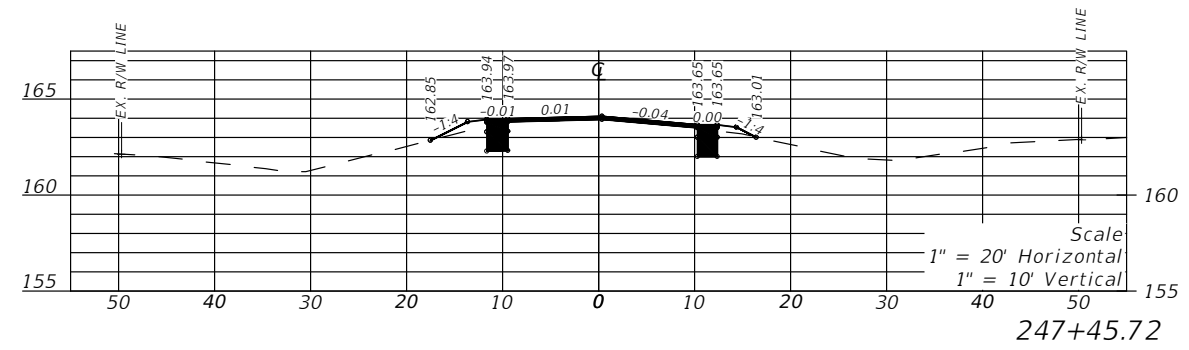
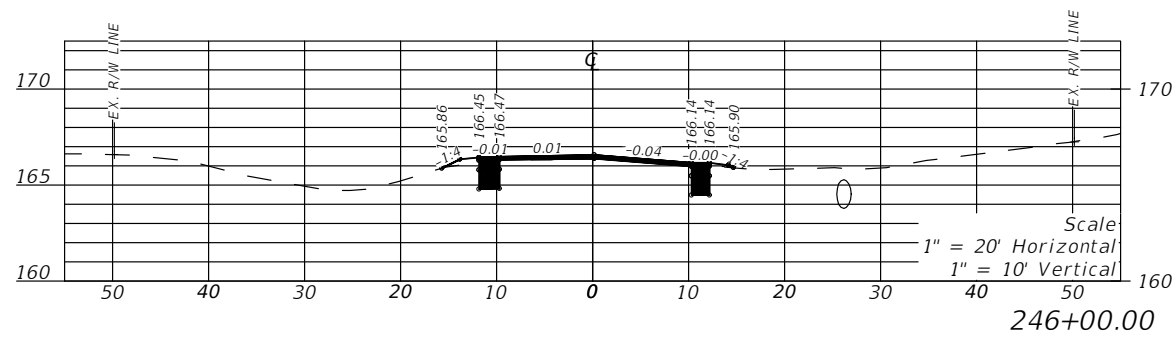
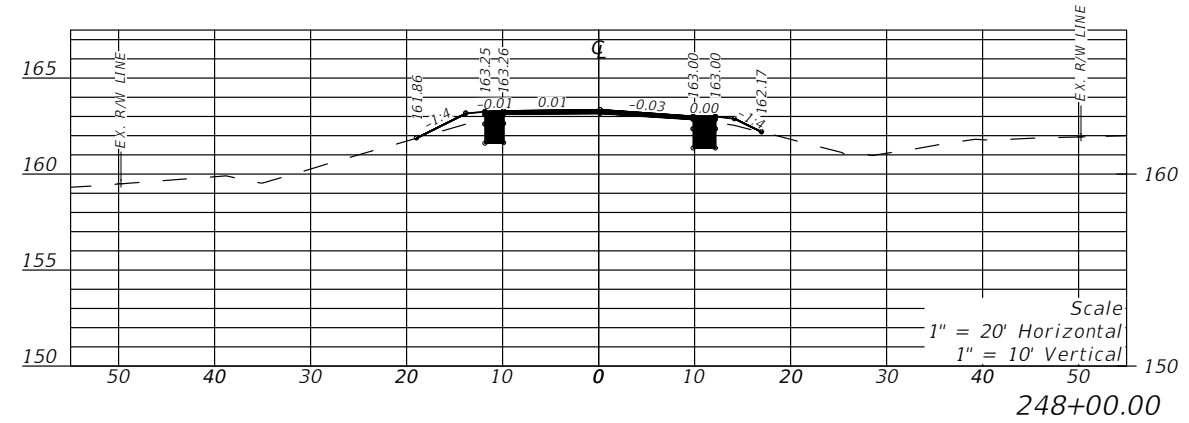
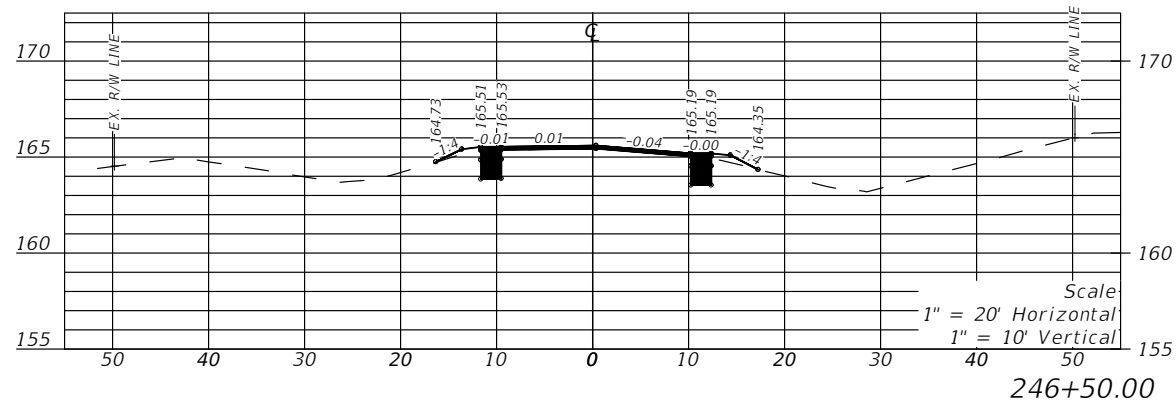

REVISIONS				LLOYD JACK HUSBAND, P.E. P.E. LICENSE NUMBER 69169 SCE, INC. 120 N. HWY 71 WEWAHITCHKA, FL 32456	STATE OF FLORIDA DEPARTMENT OF TRANSPORTATION			CROSS SECTION	SHEET NO.
DATE	DESCRIPTION	DATE	DESCRIPTION		ROAD NO.	COUNTY	FINANCIAL PROJECT ID		
---	---	---	---		CR 149	JEFFERSON	448613-2-54-01		59

THE OFFICIAL RECORD OF THIS SHEET IS THE ELECTRONIC FILE DIGITALLY SIGNED AND SEALED UNDER RULE 61G15-23.004, F.A.C.

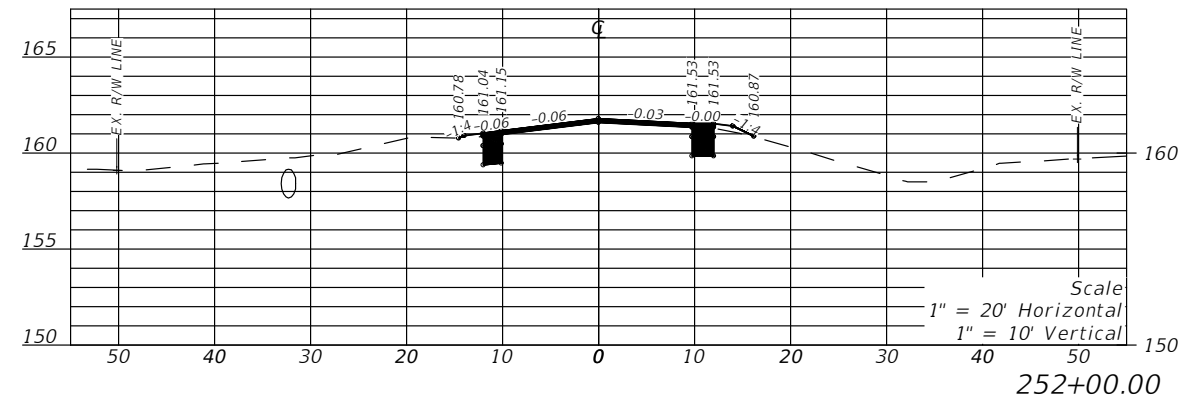
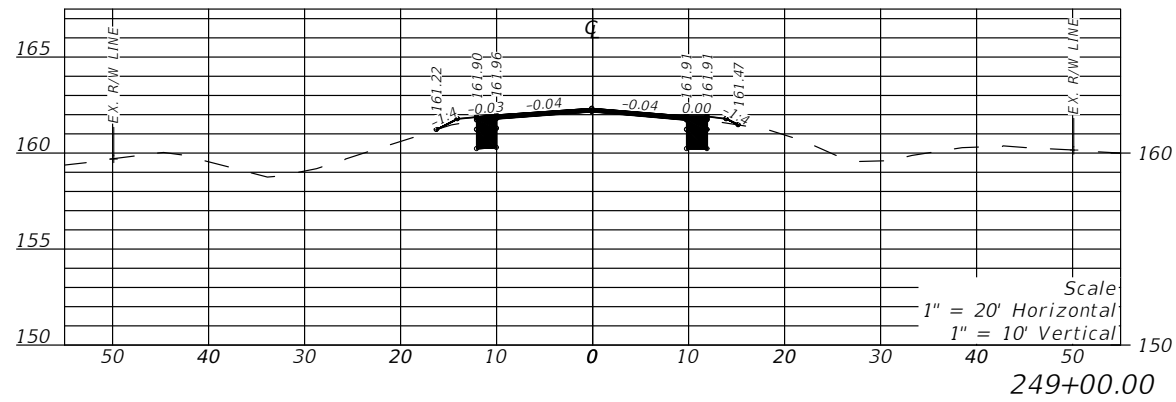
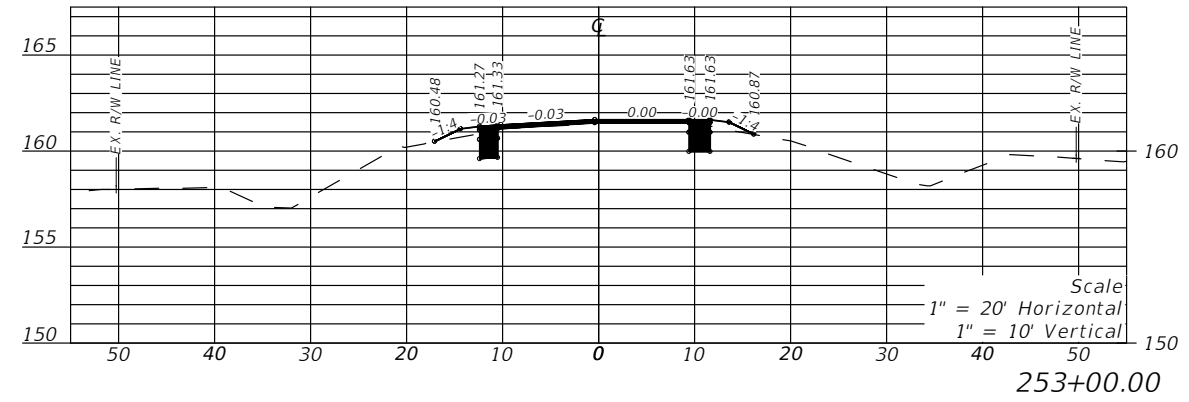
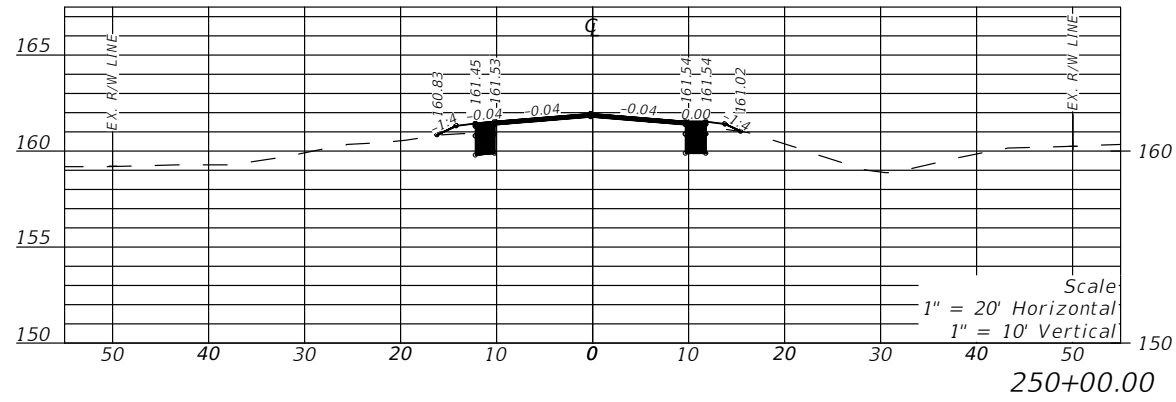
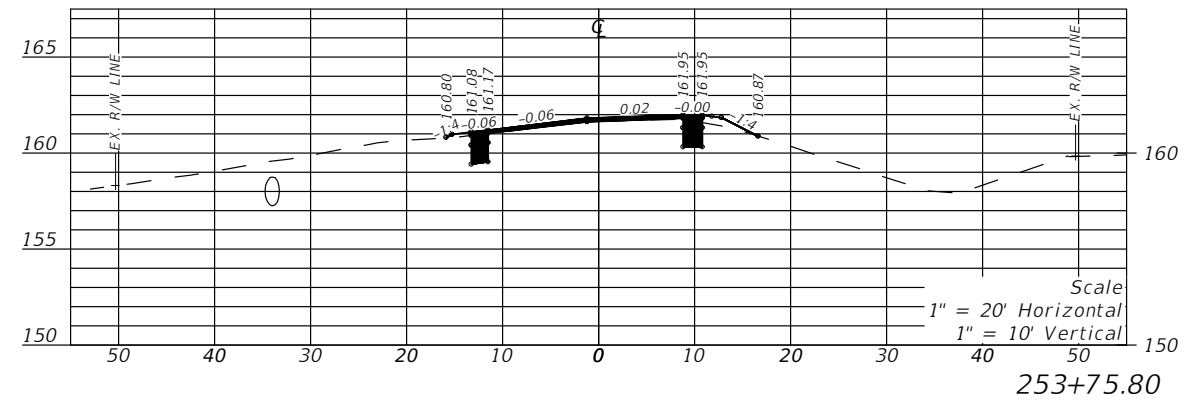
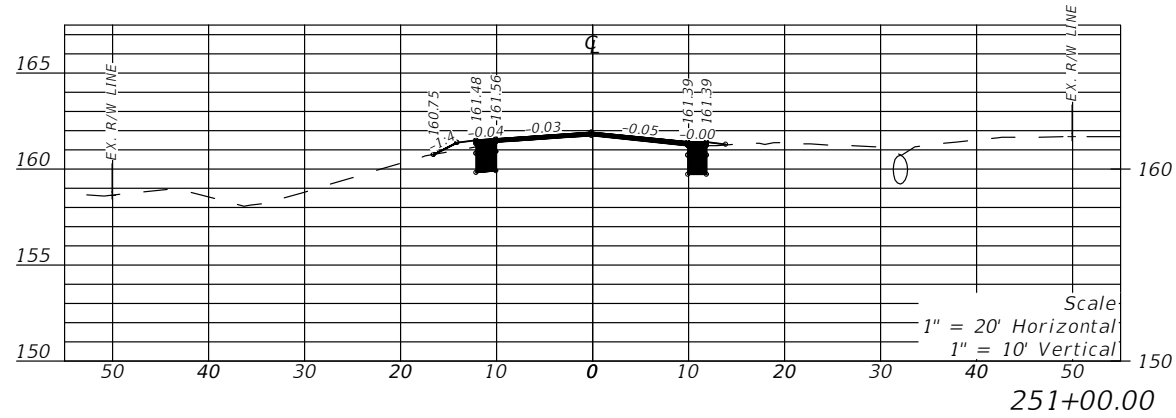

REVISIONS				LLOYD JACK HUSBAND, P.E. P.E. LICENSE NUMBER 69169 SCE, INC. 120 N. HWY 71 WEWAHITCKA, FL 32456	STATE OF FLORIDA DEPARTMENT OF TRANSPORTATION			CROSS SECTION	SHEET NO. 60
DATE	DESCRIPTION	DATE	DESCRIPTION		ROAD NO.	COUNTY	FINANCIAL PROJECT ID		
---	---	---	---		CR 149	JEFFERSON	448613-2-54-01		

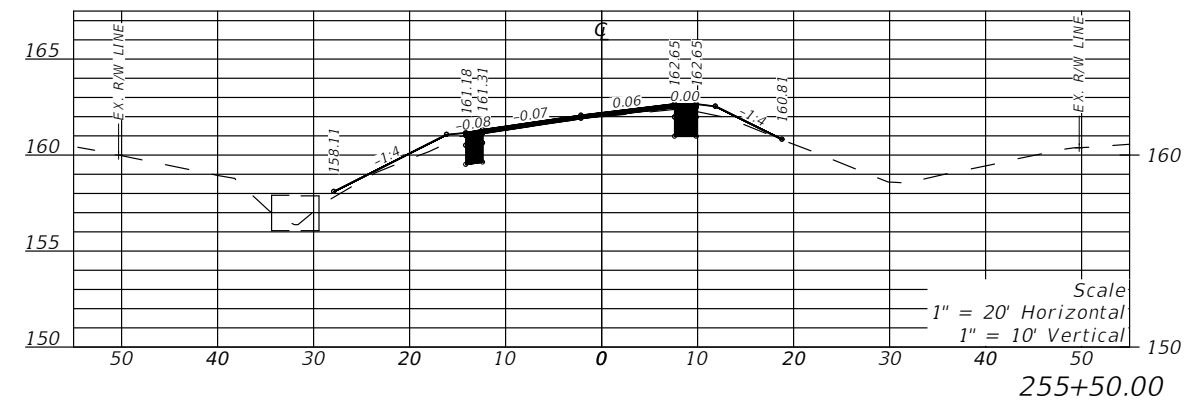
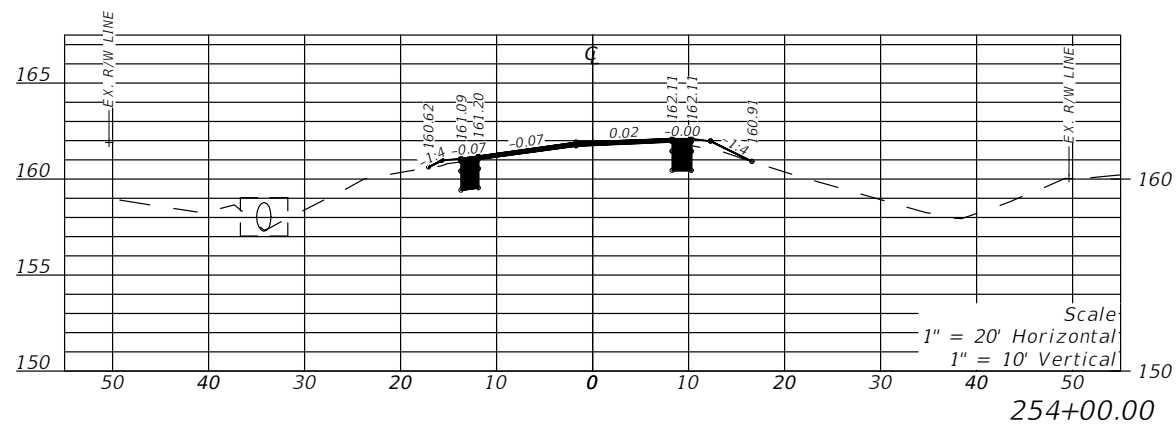
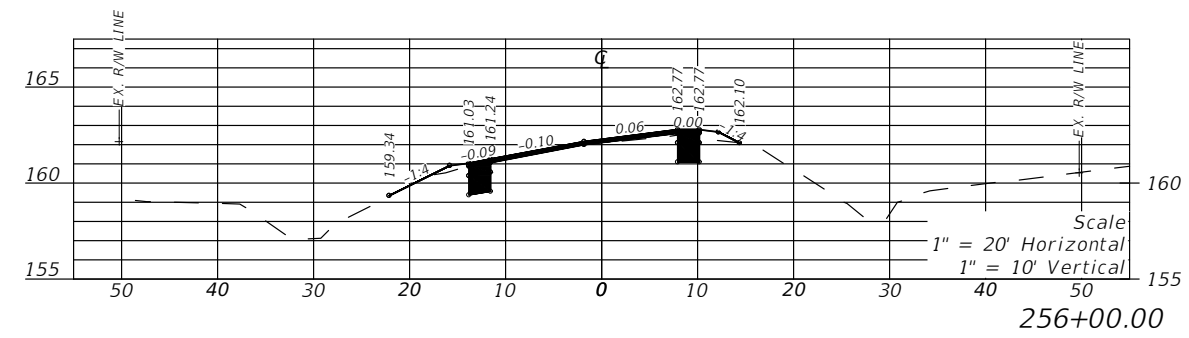
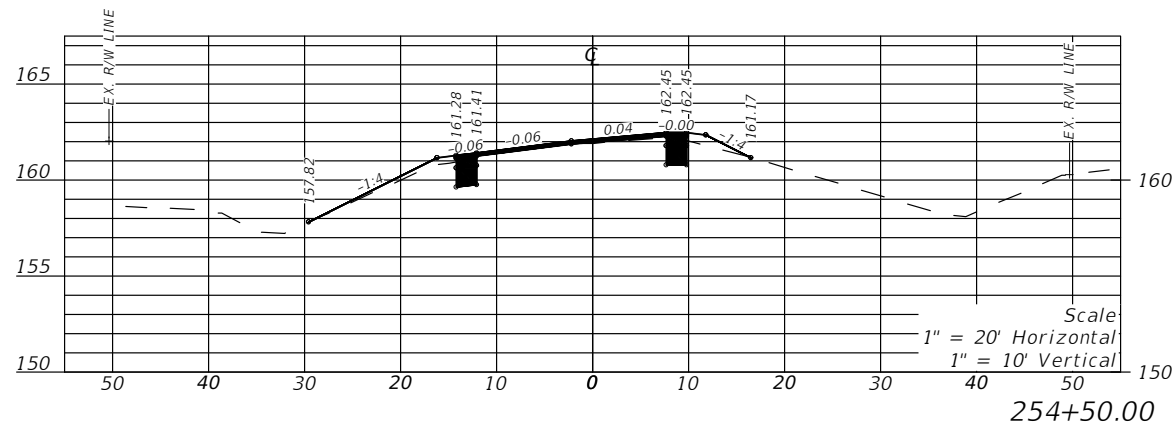
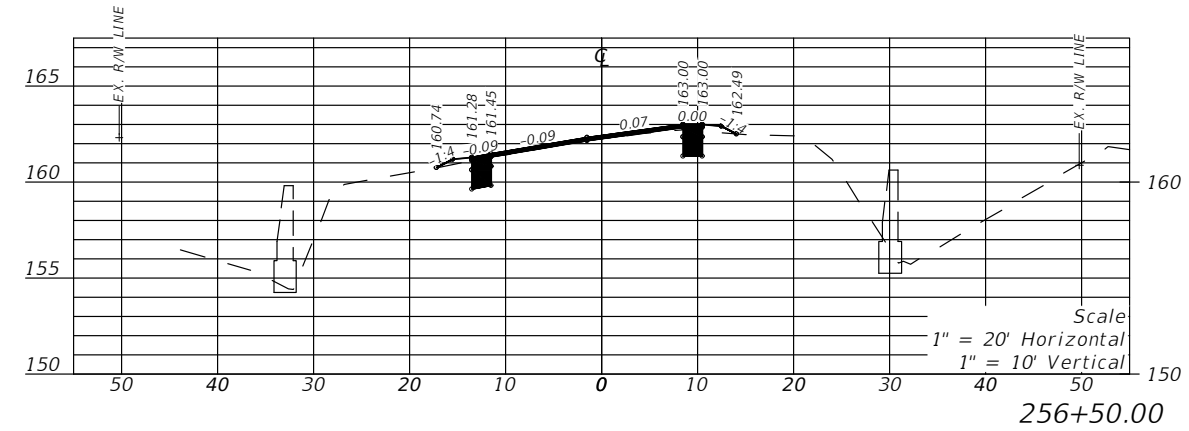
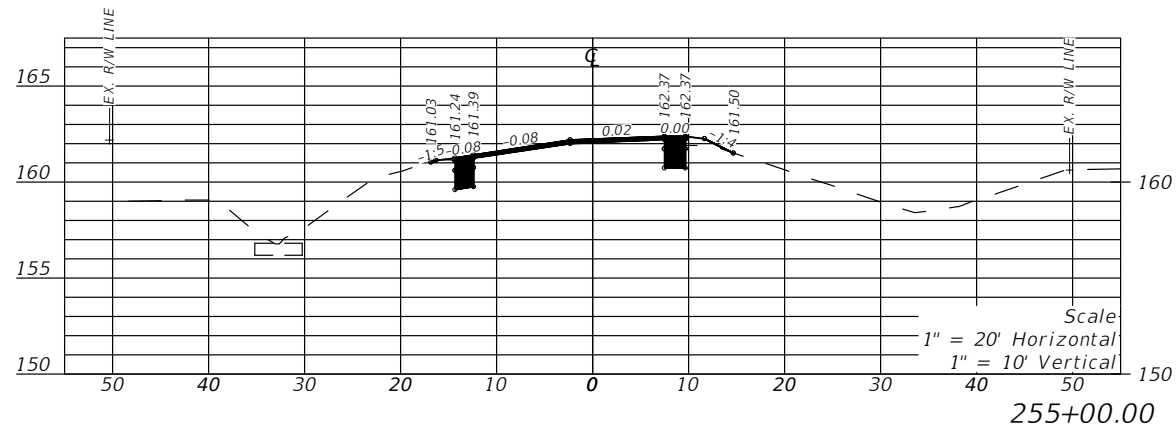

REVISIONS			
DATE	DESCRIPTION	DATE	DESCRIPTION
---	---	---	---

LLOYD JACK HUSBAND, P.E.
P.E. LICENSE NUMBER 69169
SCE, INC.
120 N. HWY 71
WEWAHITCHKA, FL 32456

STATE OF FLORIDA DEPARTMENT OF TRANSPORTATION		
ROAD NO.	COUNTY	FINANCIAL PROJECT ID
CR 149	JEFFERSON	448613-2-54-01

CROSS SECTION

SHEET NO.
61

THE OFFICIAL RECORD OF THIS SHEET IS THE ELECTRONIC FILE DIGITALLY SIGNED AND SEALED UNDER RULE 61G15-23.004, F.A.C.

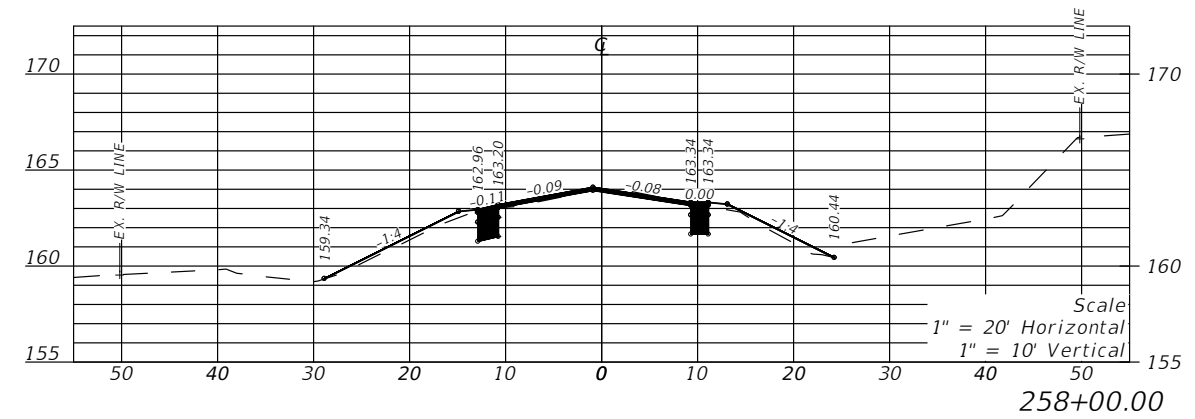
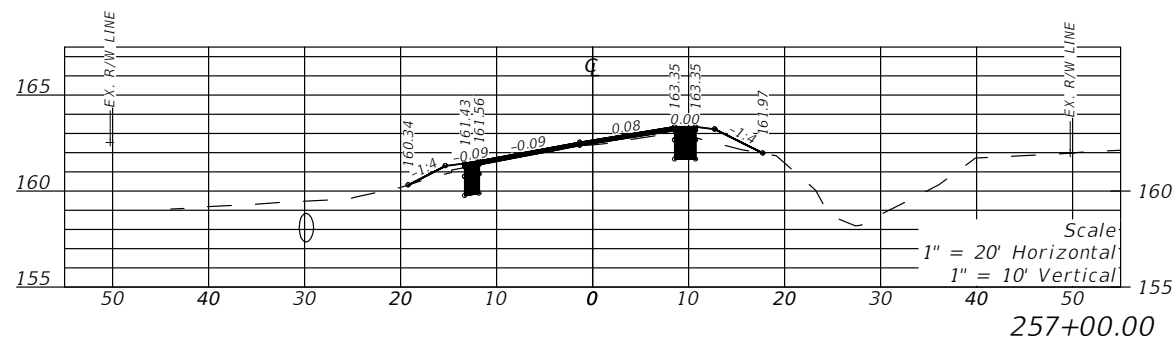
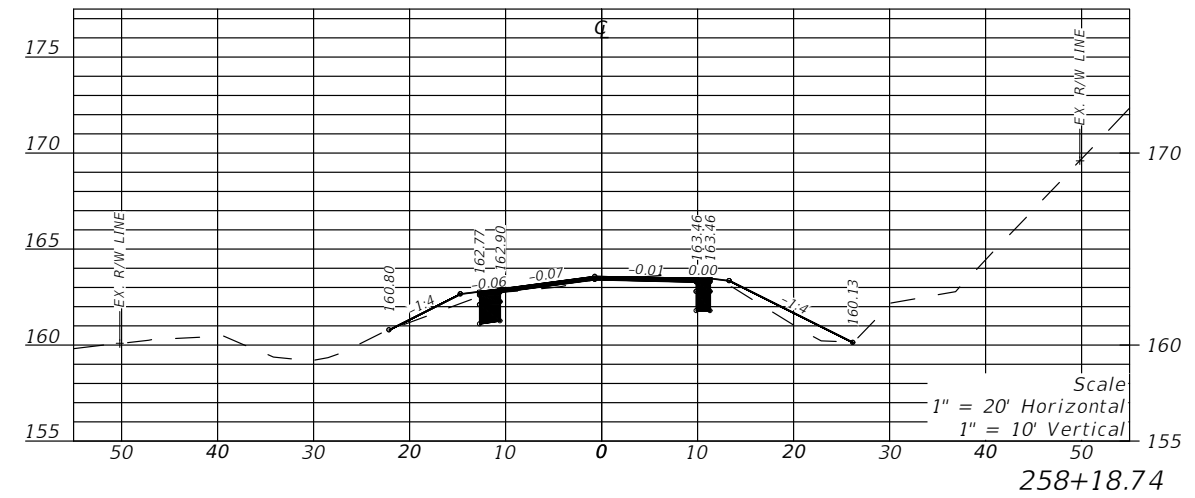
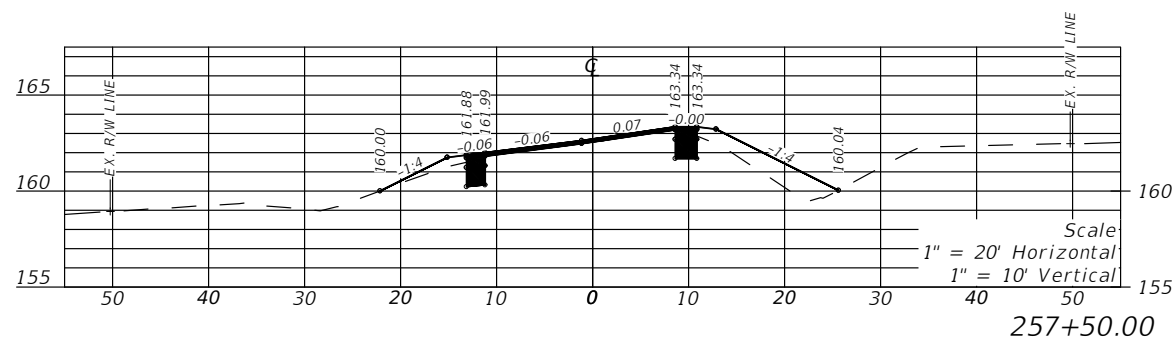

REVISIONS				LLOYD JACK HUSBAND, P.E. P.E. LICENSE NUMBER 69169 SCE, INC. 120 N. HWY 71 WEWAHITCHKA, FL 32456	STATE OF FLORIDA DEPARTMENT OF TRANSPORTATION			CROSS SECTION	SHEET NO. 62
DATE	DESCRIPTION	DATE	DESCRIPTION		ROAD NO.	COUNTY	FINANCIAL PROJECT ID		
---	---	---	---		CR 149	JEFFERSON	448613-2-54-01		

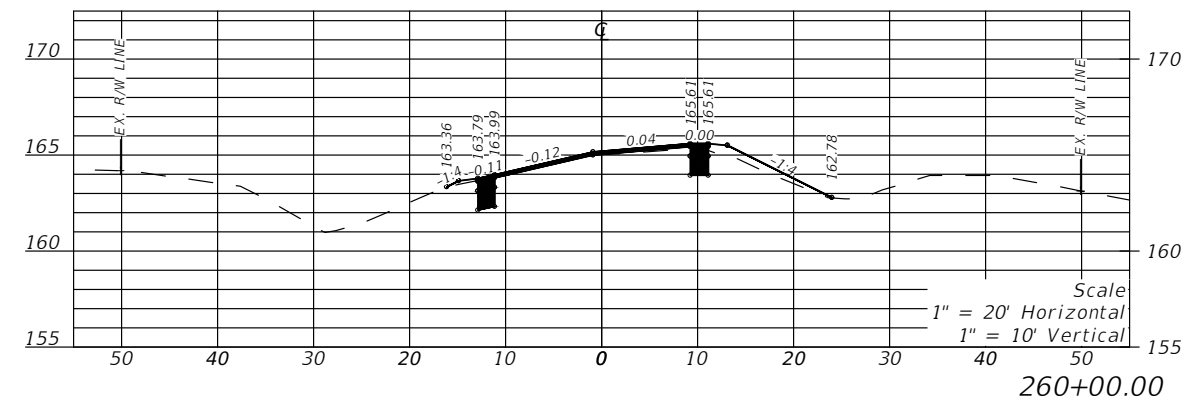
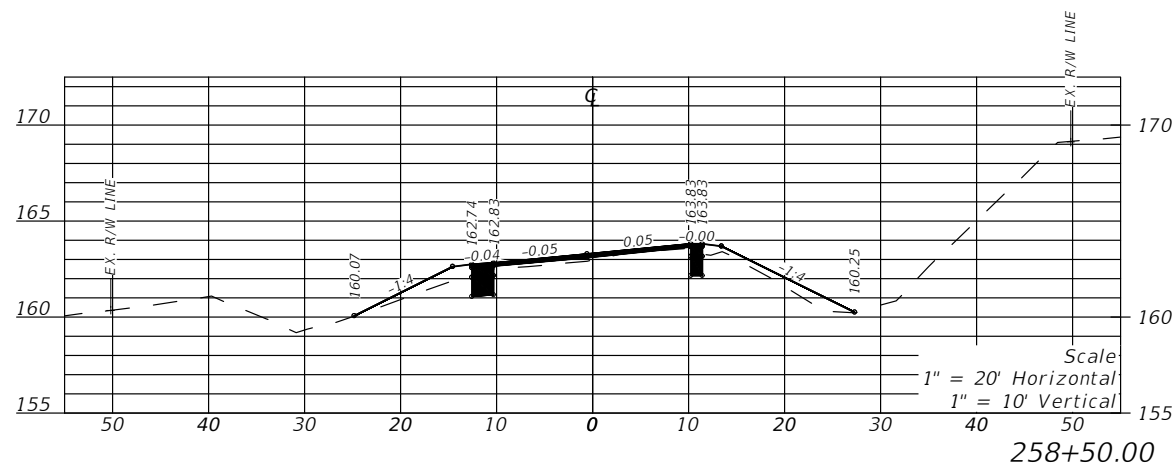
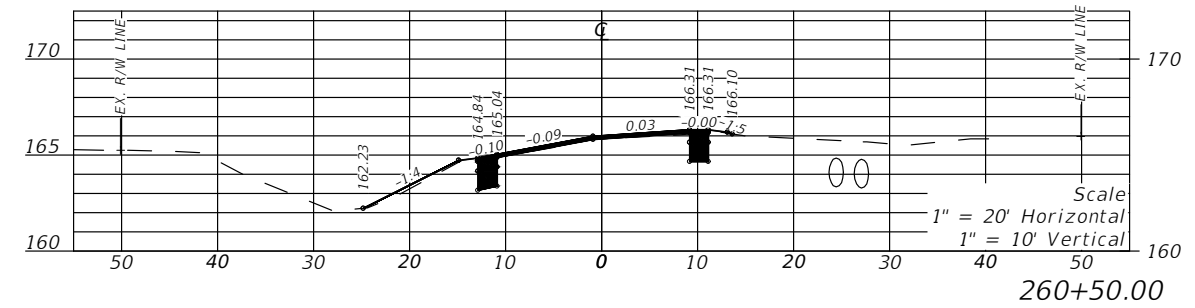
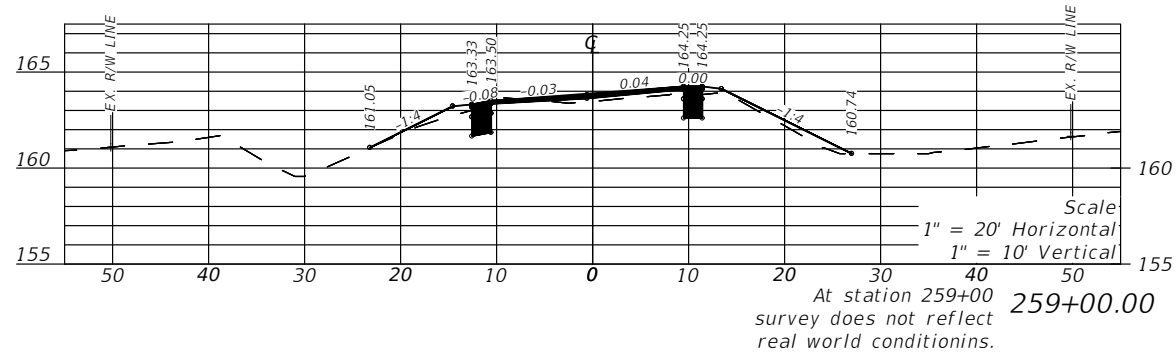
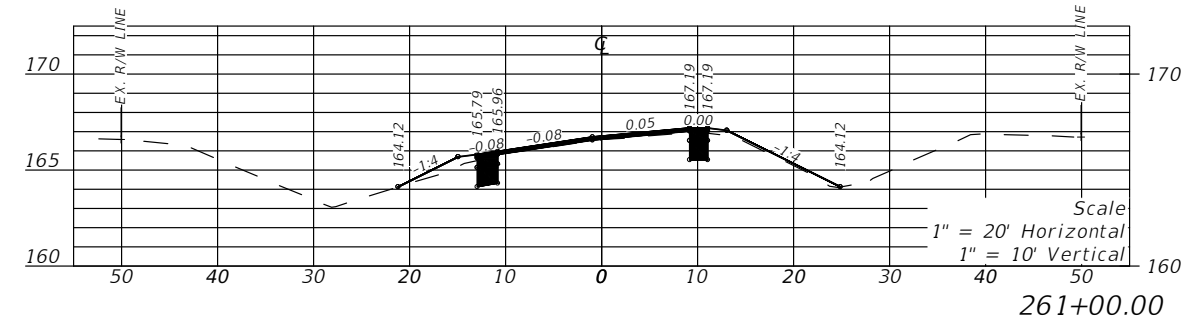
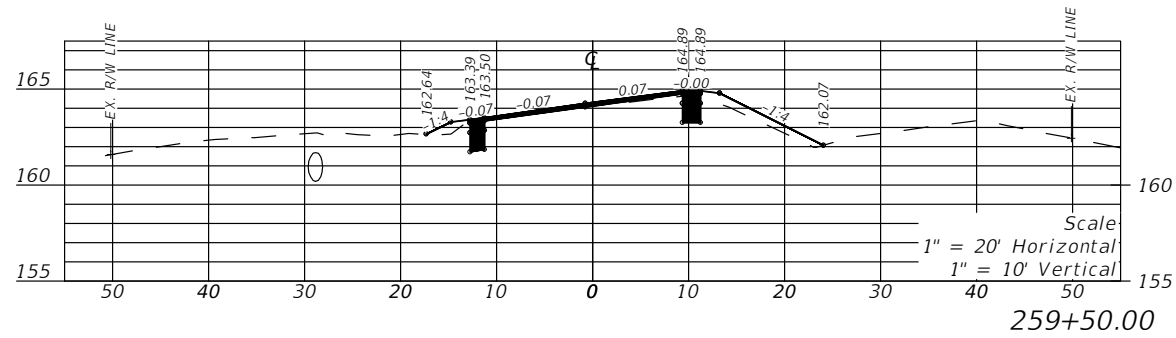

REVISIONS				LLOYD JACK HUSBAND, P.E. P.E. LICENSE NUMBER 69169 SCE, INC. 120 N. HWY 71 WEWAHITCHKA, FL 32456	STATE OF FLORIDA DEPARTMENT OF TRANSPORTATION			CROSS SECTION	SHEET NO. 63
DATE	DESCRIPTION	DATE	DESCRIPTION		ROAD NO.	COUNTY	FINANCIAL PROJECT ID		
---	---	---	---		CR 149	JEFFERSON	448613-2-54-01		

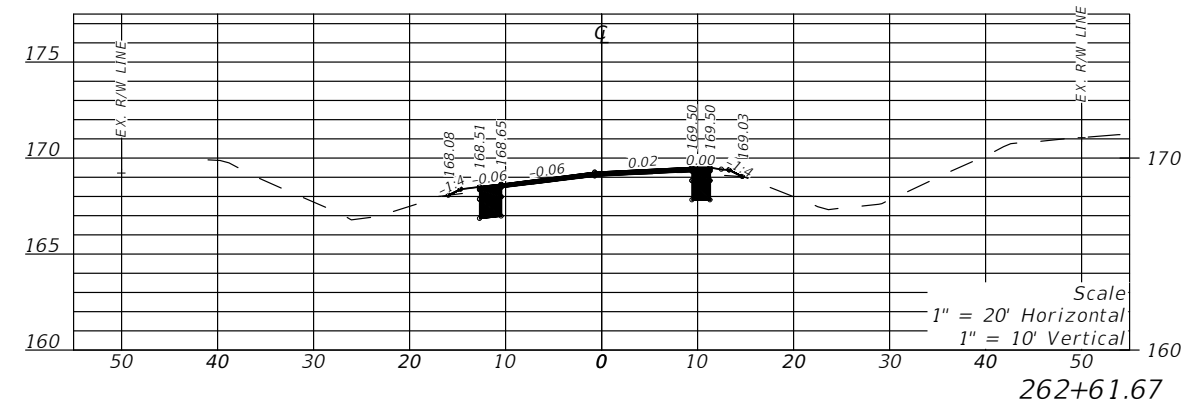
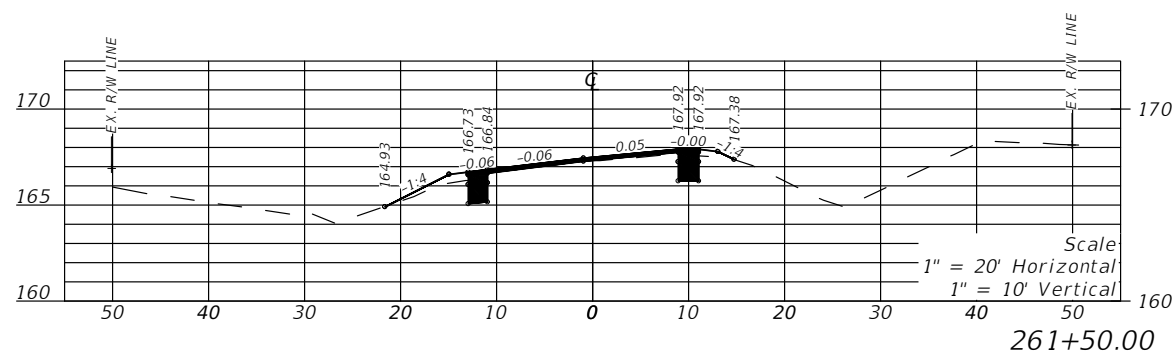
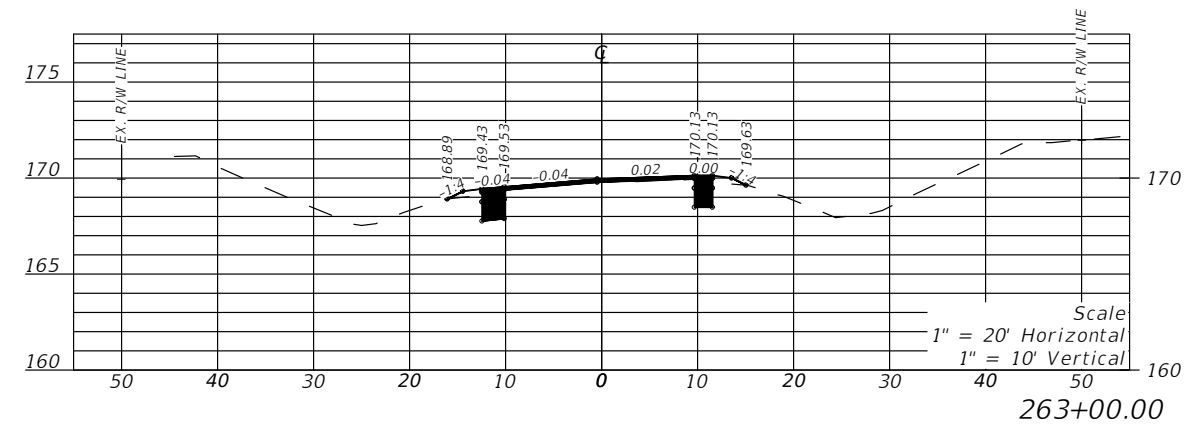
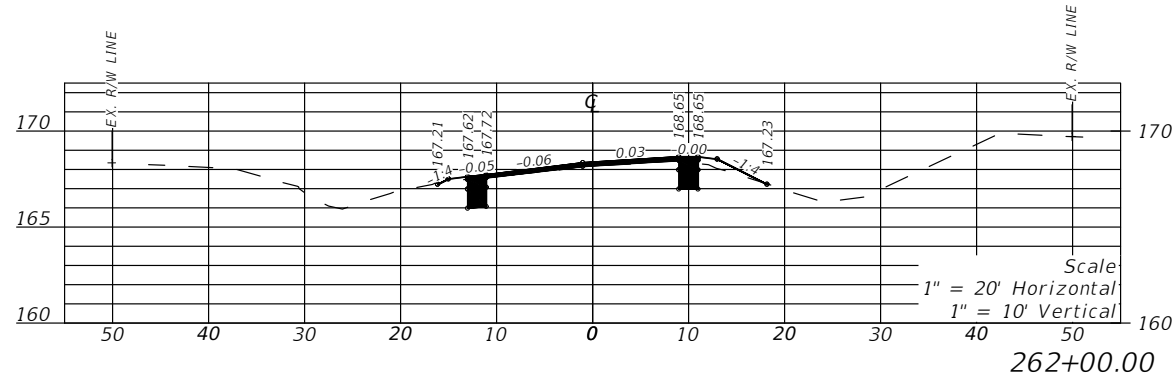
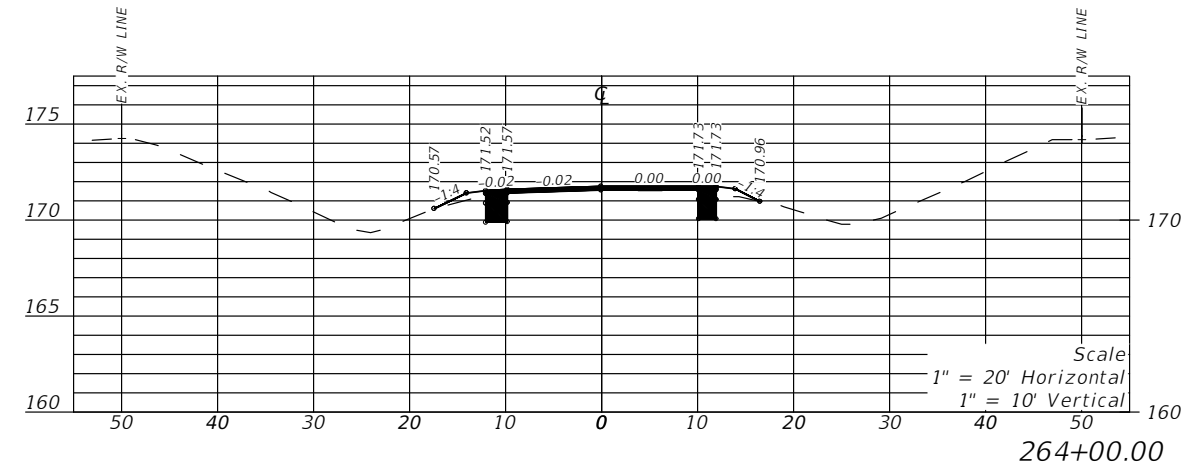
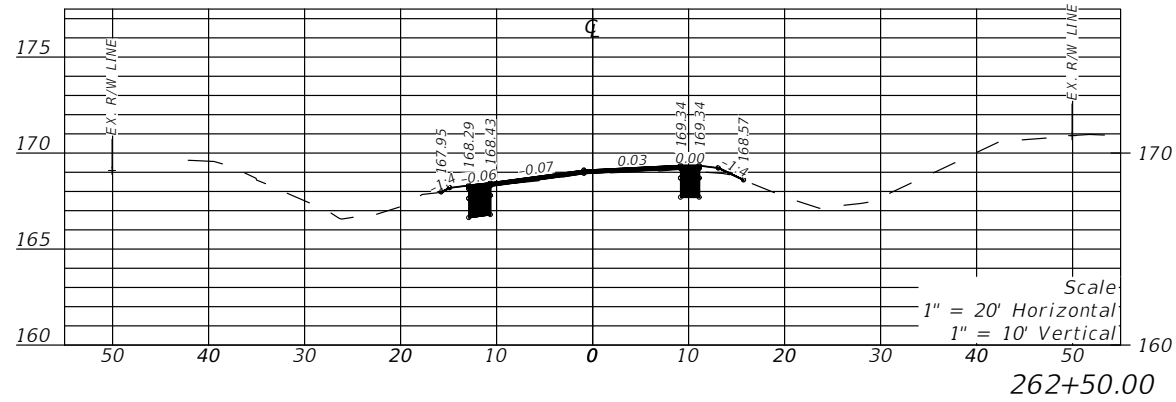

REVISIONS			
DATE	DESCRIPTION	DATE	DESCRIPTION
---	---	---	---

LLOYD JACK HUSBAND, P.E.
P.E. LICENSE NUMBER 69169
SCE, INC.
120 N. HWY 71
WEWAHITCHKA, FL 32456

STATE OF FLORIDA DEPARTMENT OF TRANSPORTATION		
ROAD NO.	COUNTY	FINANCIAL PROJECT ID
CR 149	JEFFERSON	448613-2-54-01

CROSS SECTION

SHEET NO.
64

THE OFFICIAL RECORD OF THIS SHEET IS THE ELECTRONIC FILE DIGITALLY SIGNED AND SEALED UNDER RULE 61G15-23.004, F.A.C.

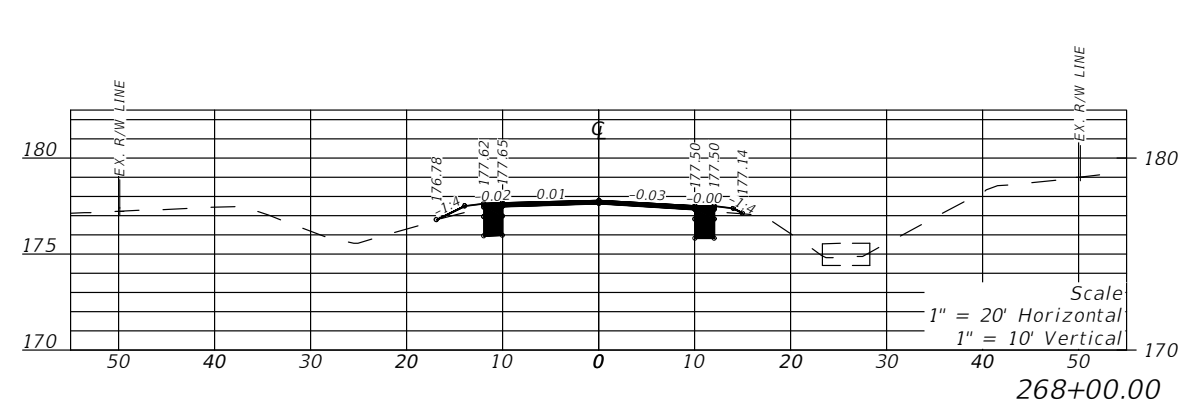
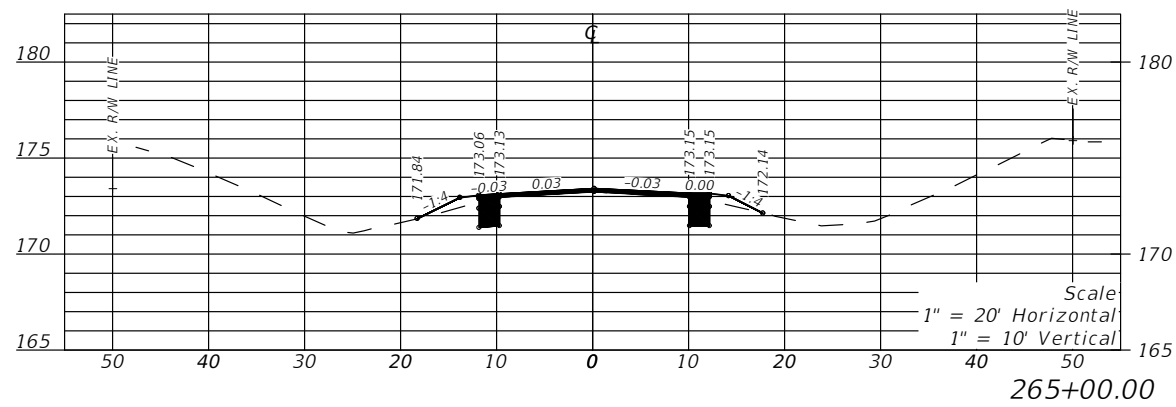
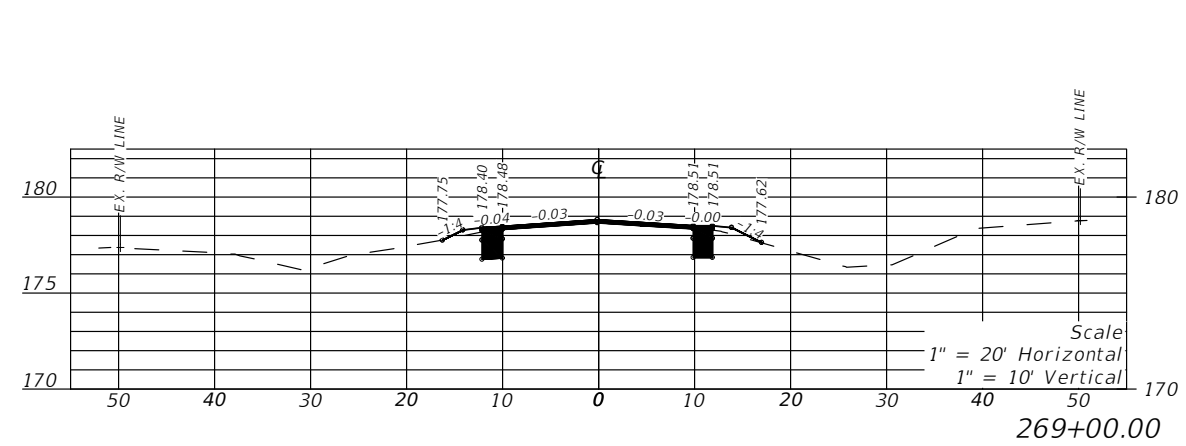
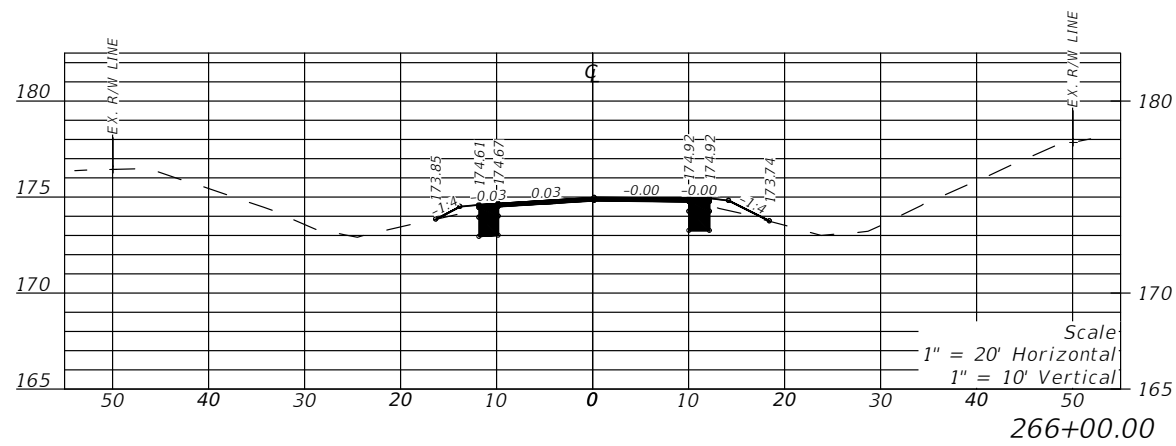
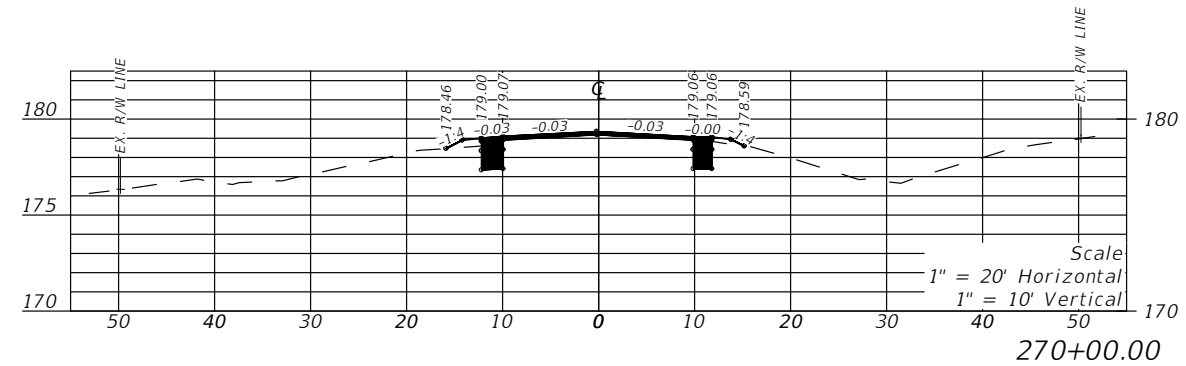
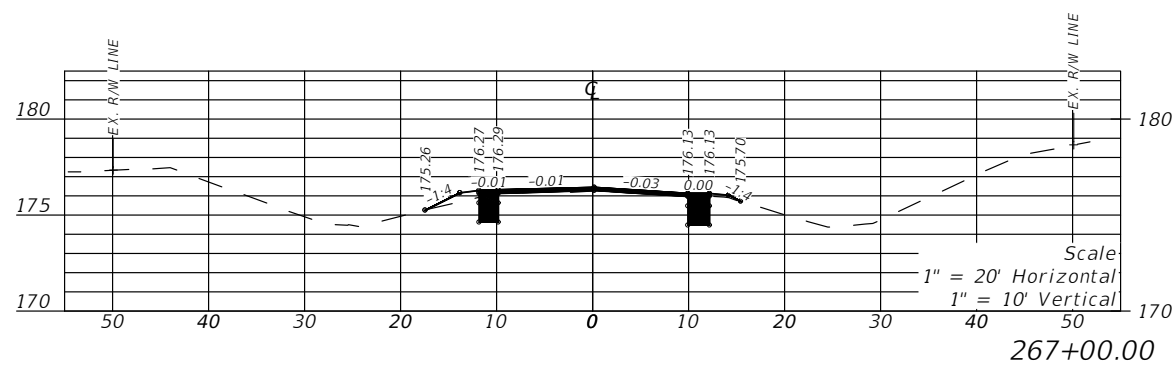

REVISIONS				LLOYD JACK HUSBAND, P.E. P.E. LICENSE NUMBER 69169 SCE, INC. 120 N. HWY 71 WEWAHITCHKA, FL 32456	STATE OF FLORIDA DEPARTMENT OF TRANSPORTATION			CROSS SECTION	SHEET NO. 65
DATE	DESCRIPTION	DATE	DESCRIPTION		ROAD NO.	COUNTY	FINANCIAL PROJECT ID		
---					CR 149	JEFFERSON	448613-2-54-01		

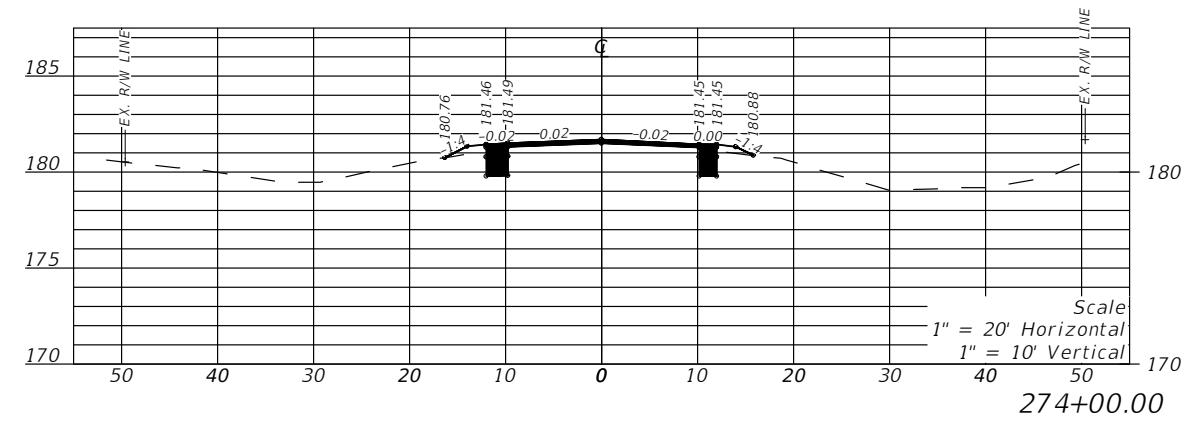
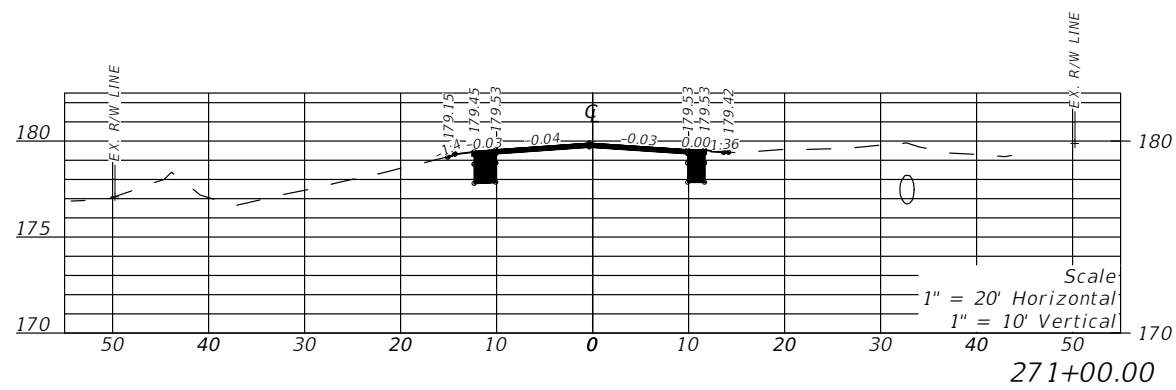
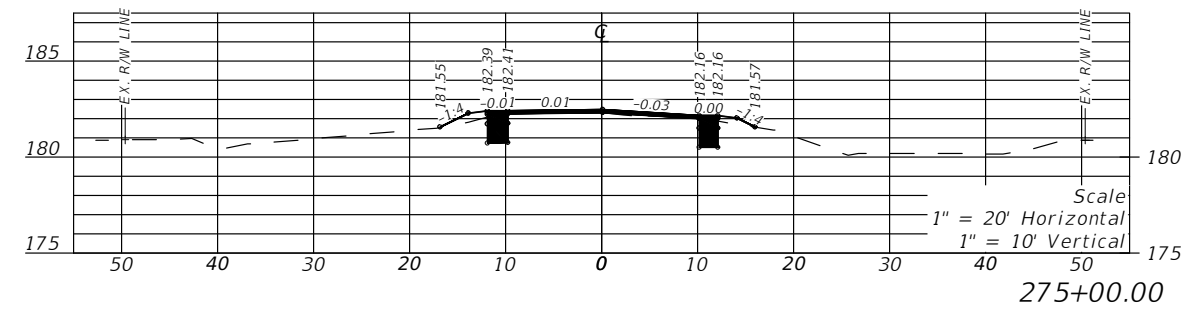
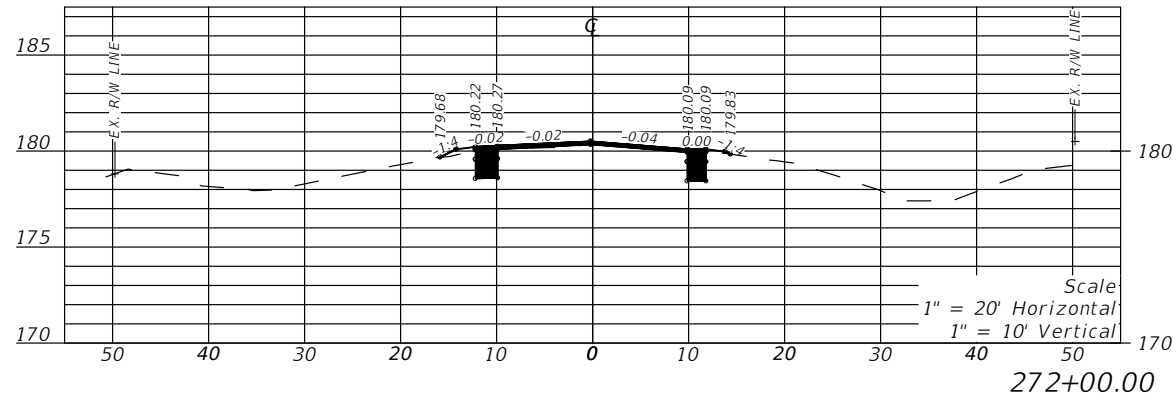
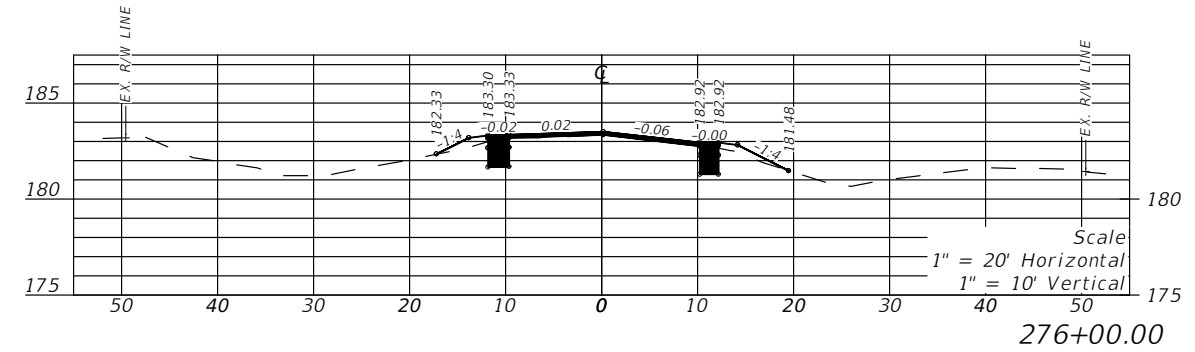
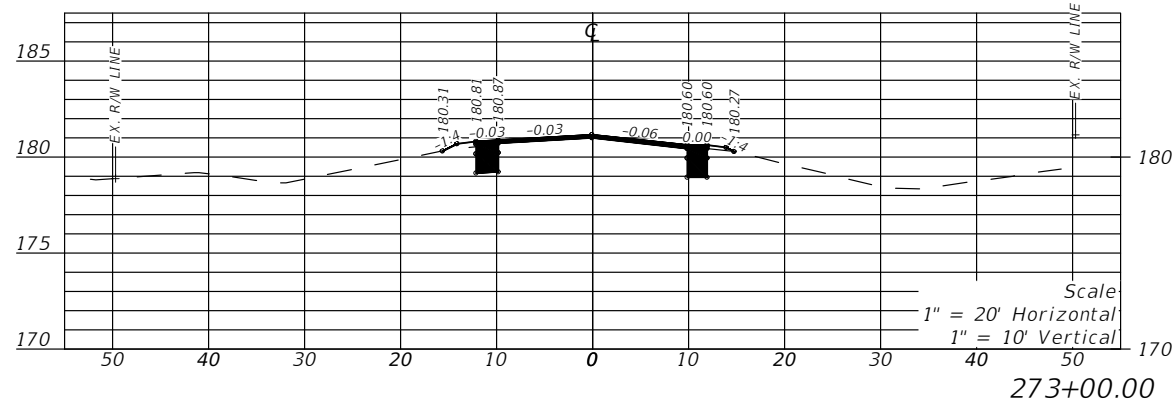

REVISIONS				LLOYD JACK HUSBAND, P.E. P.E. LICENSE NUMBER 69169 SCE, INC. 120 N. HWY 71 WEWAHITCHKA, FL 32456	STATE OF FLORIDA DEPARTMENT OF TRANSPORTATION			CROSS SECTION	SHEET NO. 66
DATE	DESCRIPTION	DATE	DESCRIPTION		ROAD NO.	COUNTY	FINANCIAL PROJECT ID		
---	---	---	---		CR 149	JEFFERSON	448613-2-54-01		

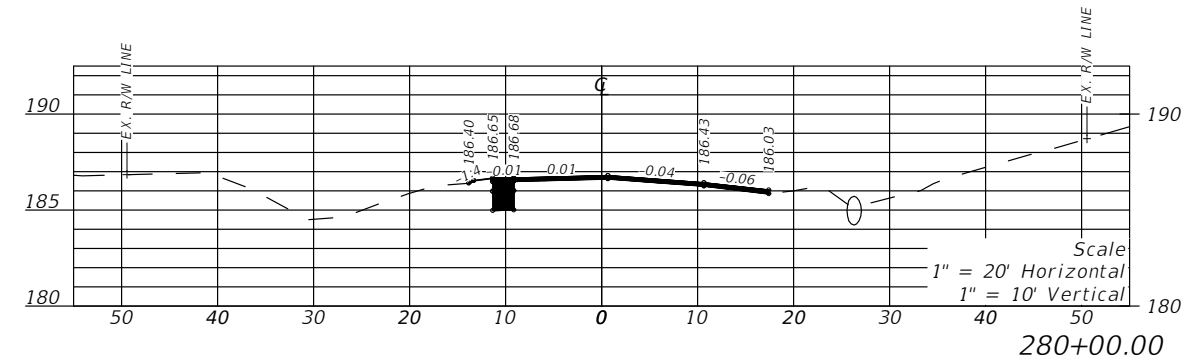
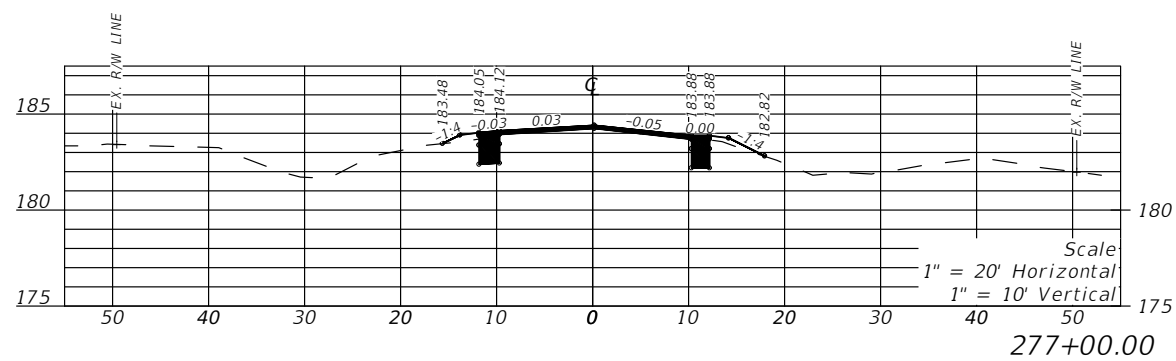
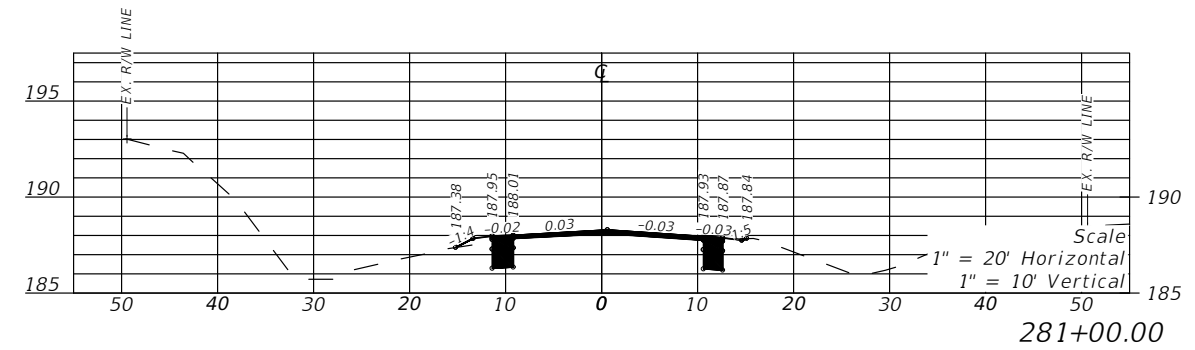
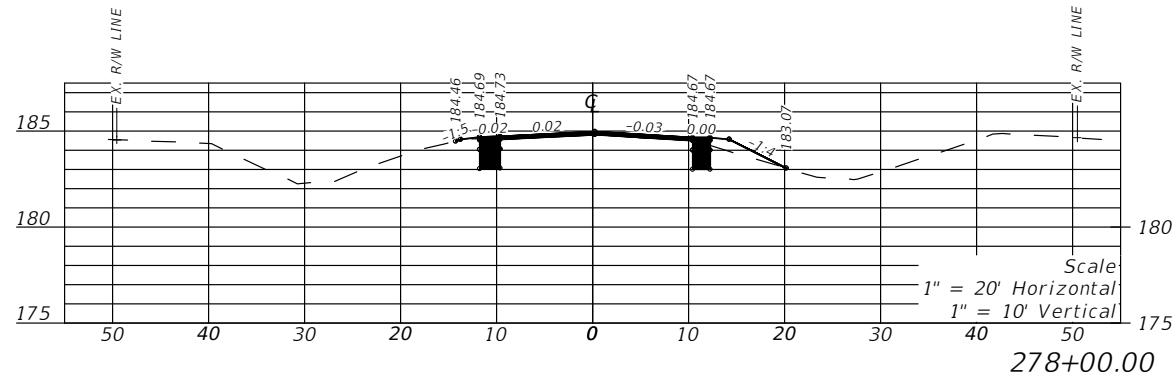
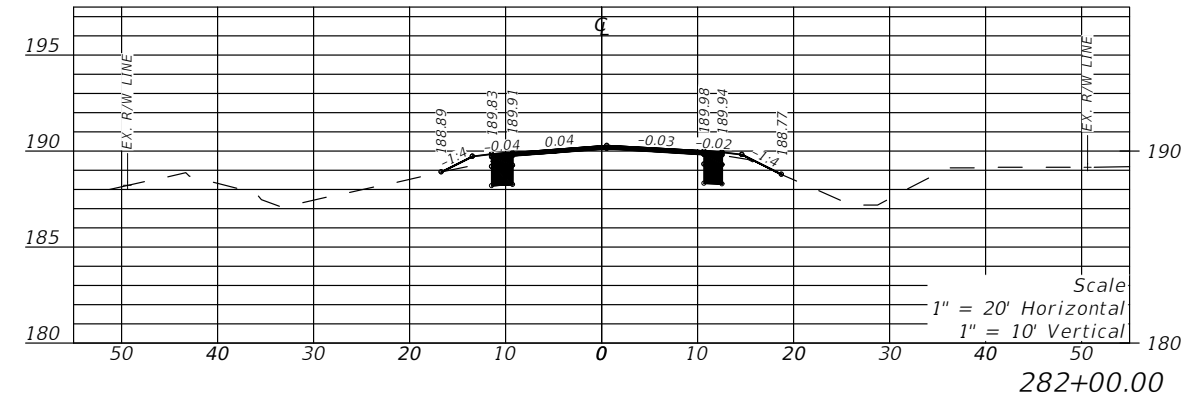
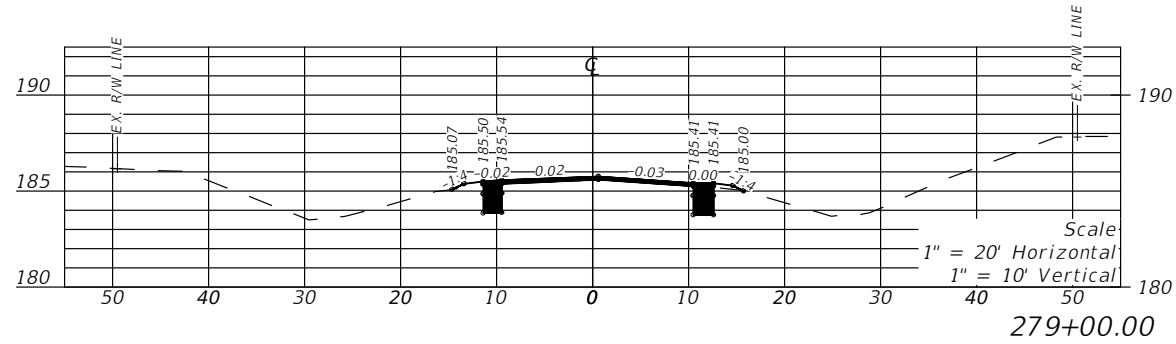

REVISIONS				LLOYD JACK HUSBAND, P.E. P.E. LICENSE NUMBER 69169 SCE, INC. 120 N. HWY 71 WEWAHITCHKA, FL 32456	STATE OF FLORIDA DEPARTMENT OF TRANSPORTATION			CROSS SECTION	SHEET NO. 67
DATE	DESCRIPTION	DATE	DESCRIPTION		ROAD NO.	COUNTY	FINANCIAL PROJECT ID		
---	---	---	---		CR 149	JEFFERSON	448613-2-54-01		

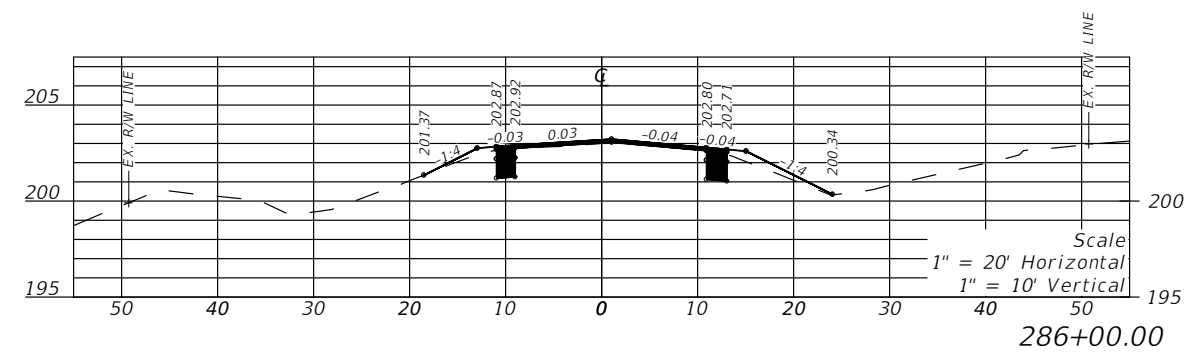
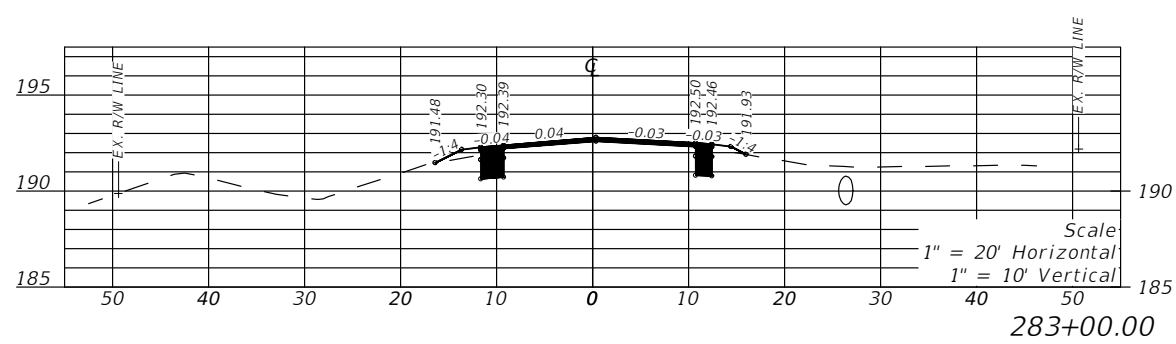
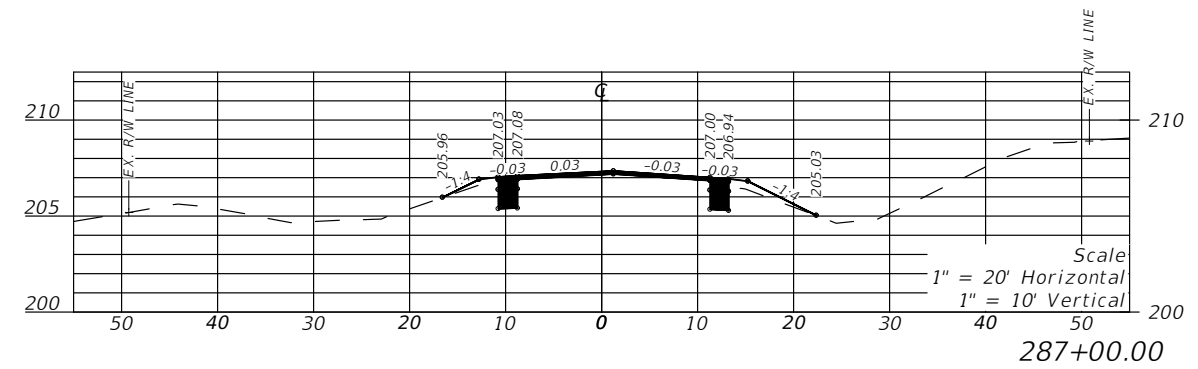
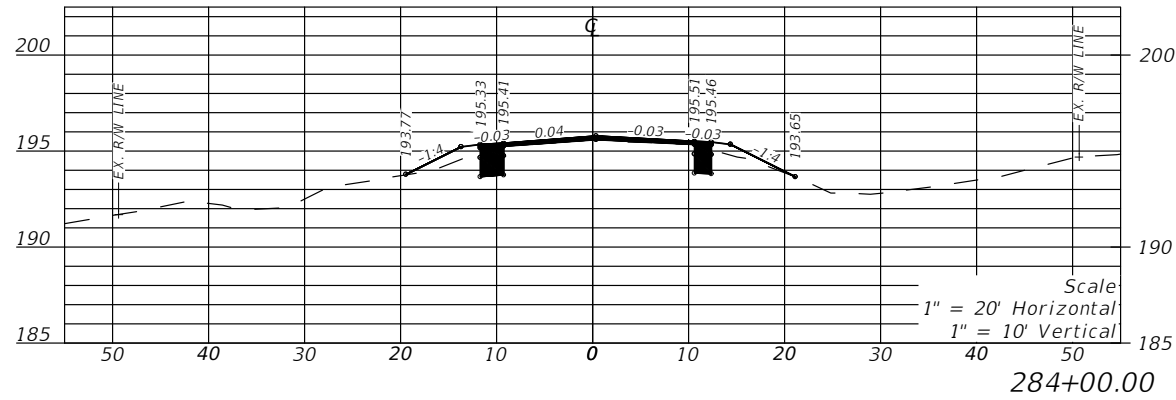
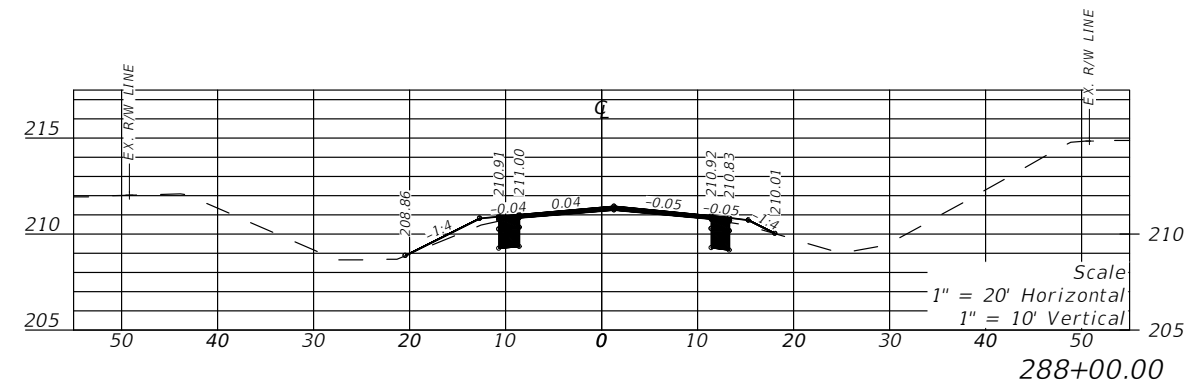
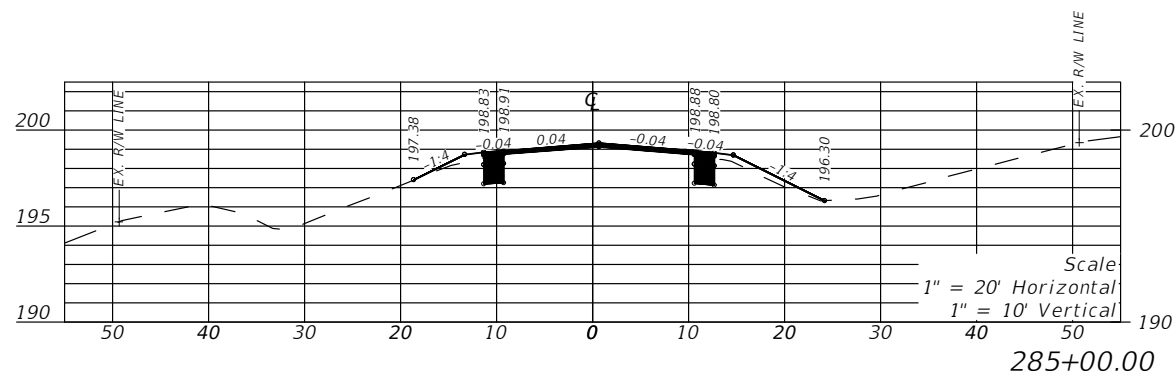

1" = 20' Horizontal
1" = 10' Vertical

REVISIONS			
DATE	DESCRIPTION	DATE	DESCRIPTION
---	---	---	---

LLOYD JACK HUSBAND, P.E.
P.E. LICENSE NUMBER 69169
SCE, INC.
120 N. HWY 71
WEWAHITCHKA, FL 32456

STATE OF FLORIDA DEPARTMENT OF TRANSPORTATION		
ROAD NO.	COUNTY	FINANCIAL PROJECT ID
CR 149	JEFFERSON	448613-2-54-01

CROSS SECTION

SHEET NO.
68

THE OFFICIAL RECORD OF THIS SHEET IS THE ELECTRONIC FILE DIGITALLY SIGNED AND SEALED UNDER RULE 61G15-23.004, F.A.C.

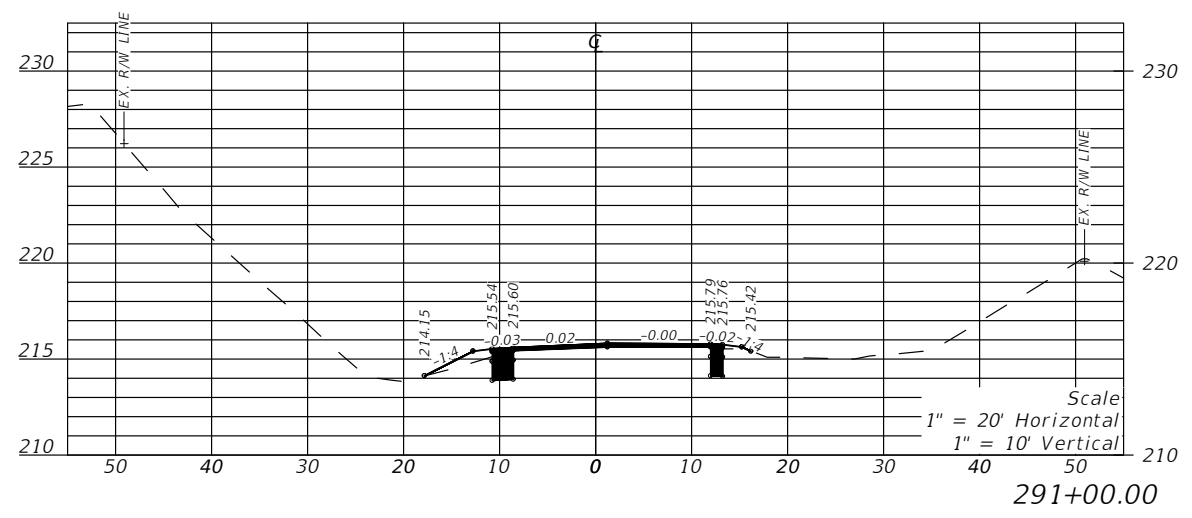
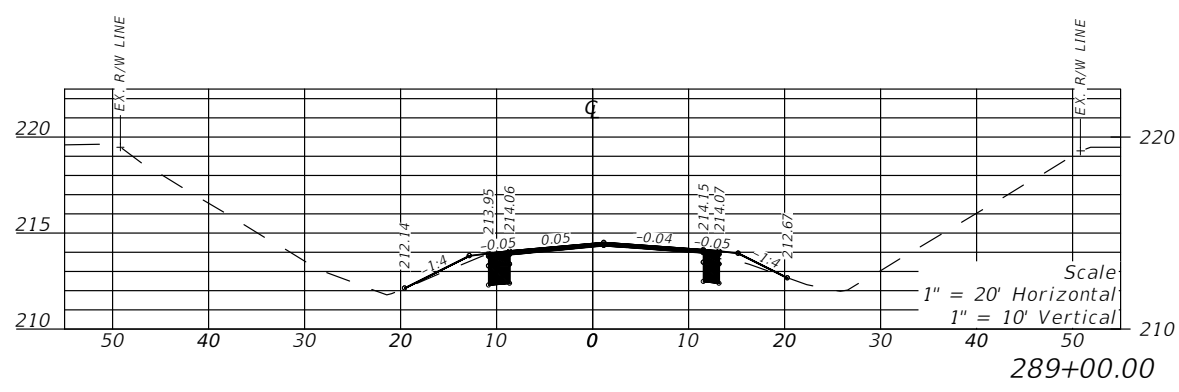
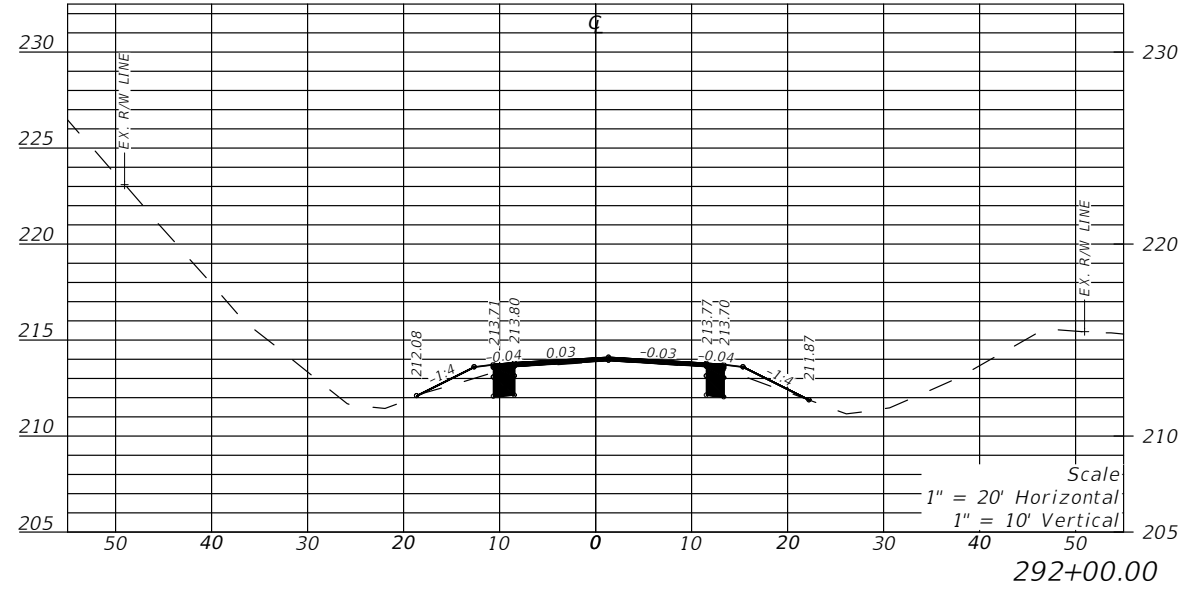
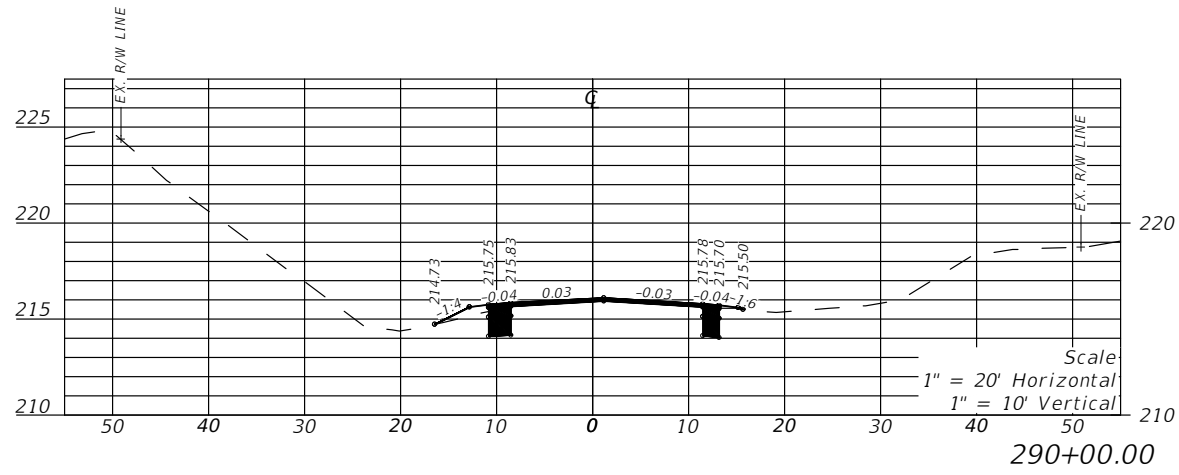

REVISIONS			
DATE	DESCRIPTION	DATE	DESCRIPTION
---	---	---	---

LLOYD JACK HUSBAND, P.E.
 P.E. LICENSE NUMBER 69169
 SCE, INC.
 120 N. HWY 71
 WEWAHITCHKA, FL 32456

STATE OF FLORIDA DEPARTMENT OF TRANSPORTATION		
ROAD NO.	COUNTY	FINANCIAL PROJECT ID
CR 149	JEFFERSON	448613-2-54-01

CROSS SECTION

SHEET NO.
69

THE OFFICIAL RECORD OF THIS SHEET IS THE ELECTRONIC FILE DIGITALLY SIGNED AND SEALED UNDER RULE 61G15-23.004, F.A.C.

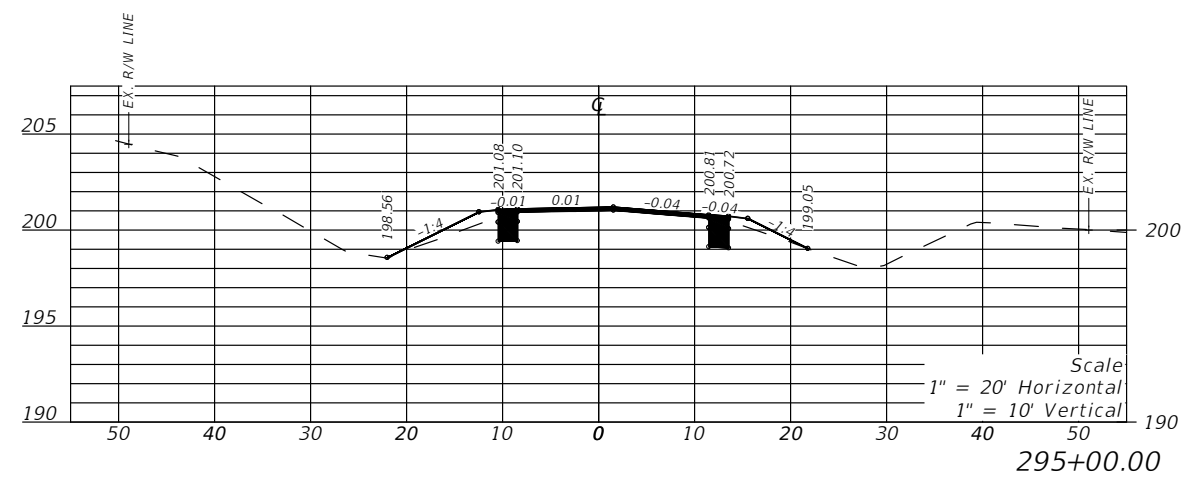
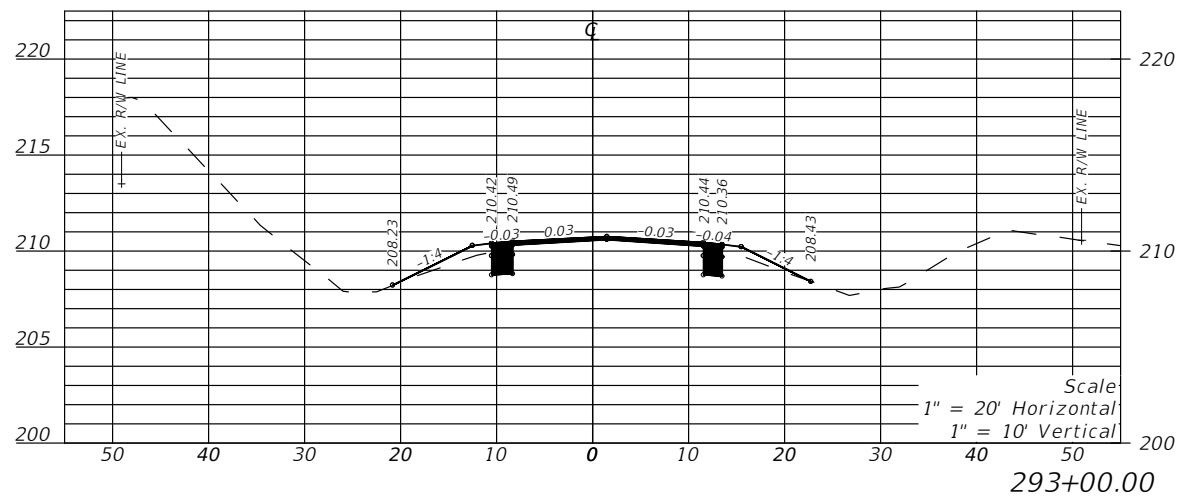
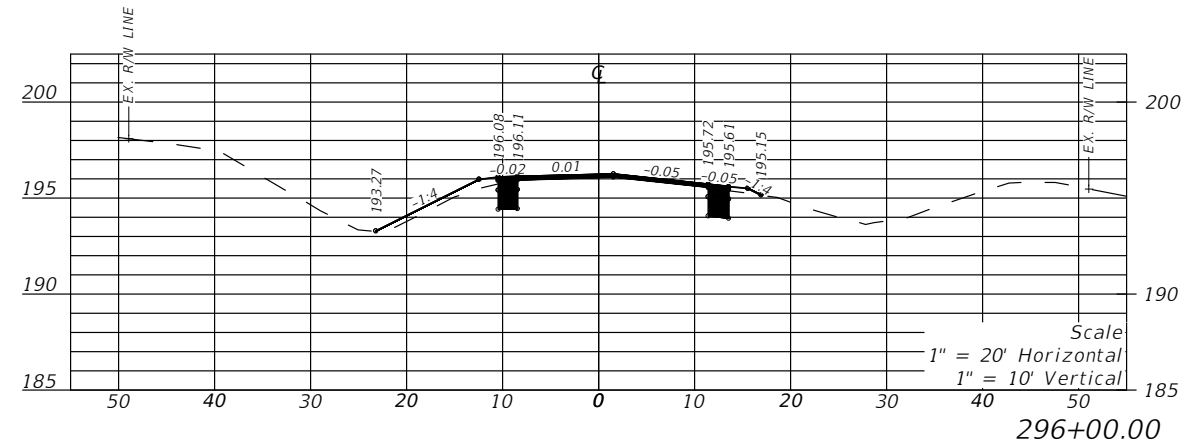
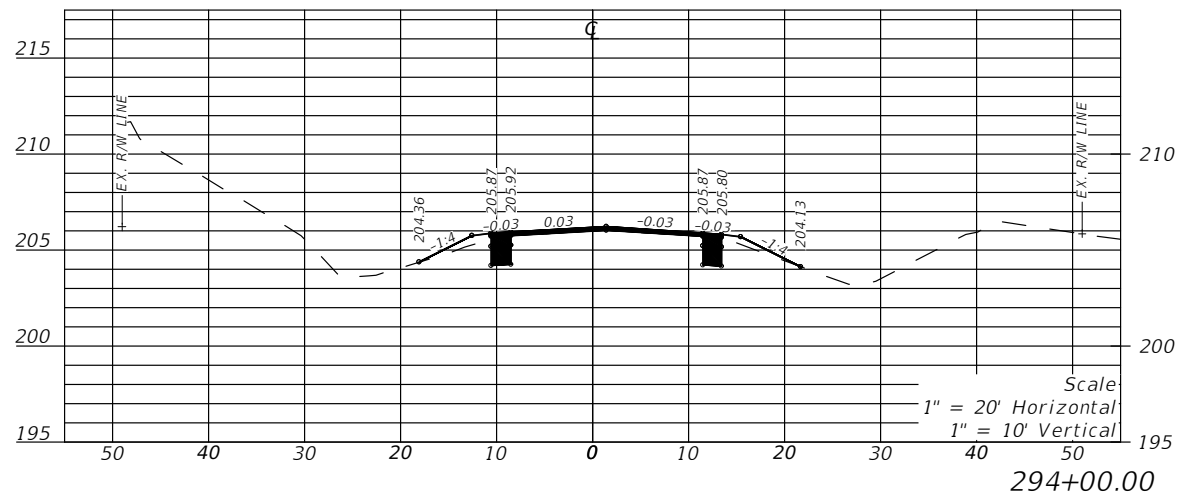

REVISIONS				LLOYD JACK HUSBAND, P.E. P.E. LICENSE NUMBER 69169 SCE, INC. 120 N. HWY 71 WEWAHITCHKA, FL 32456	STATE OF FLORIDA DEPARTMENT OF TRANSPORTATION			CROSS SECTION	SHEET NO. 70
DATE	DESCRIPTION	DATE	DESCRIPTION		ROAD NO.	COUNTY	FINANCIAL PROJECT ID		
---	---	---	---		CR 149	JEFFERSON	448613-2-54-01		

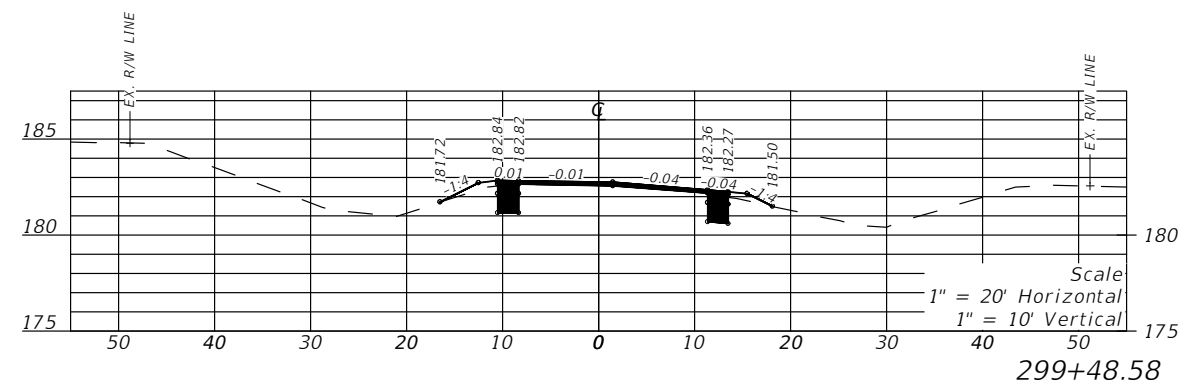
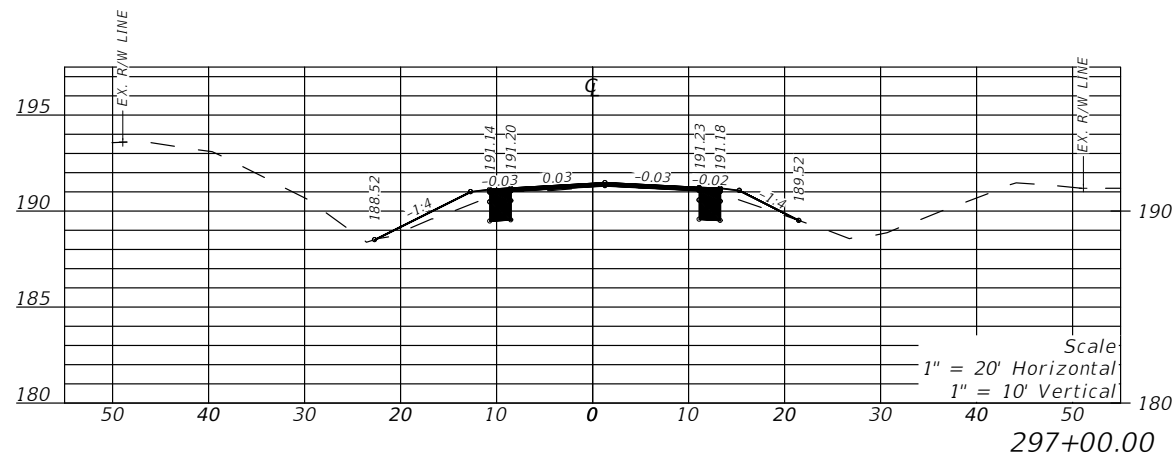
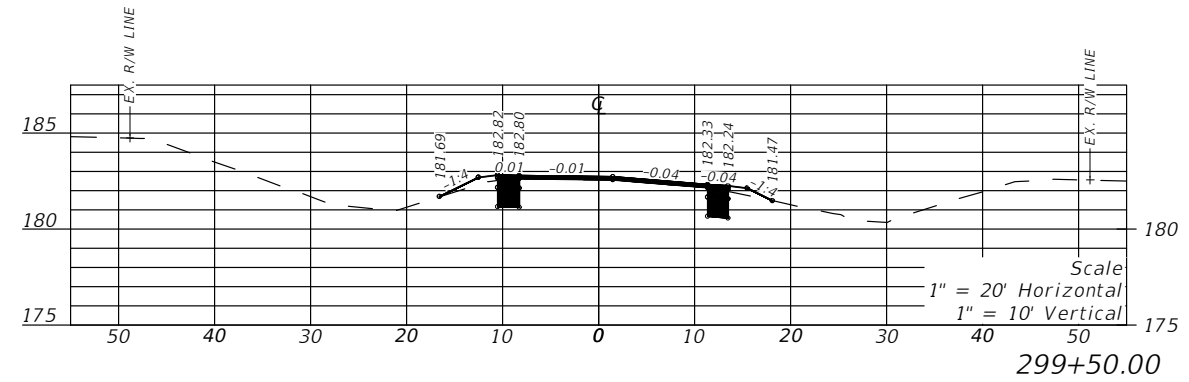
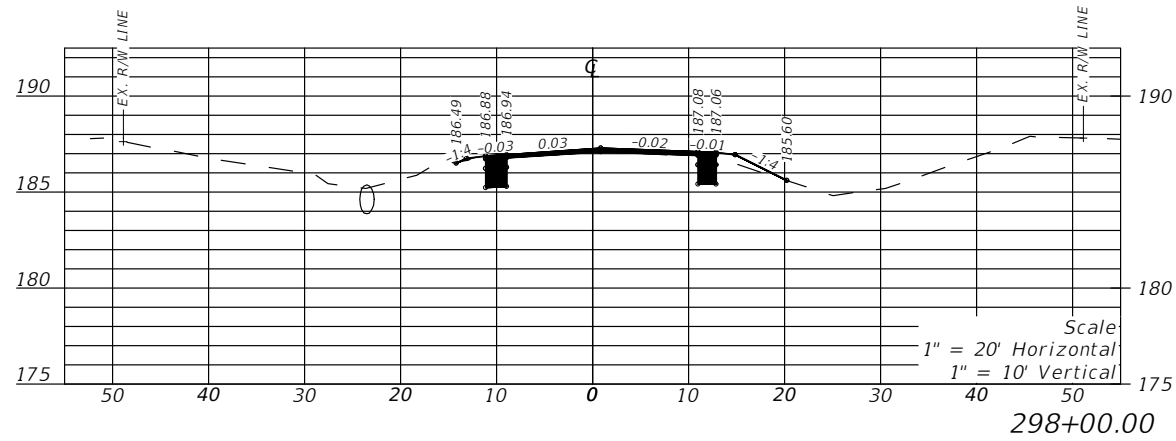
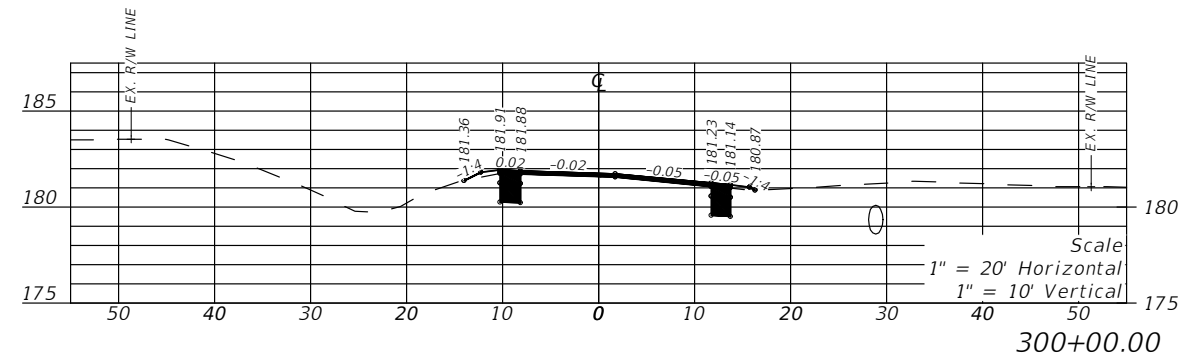
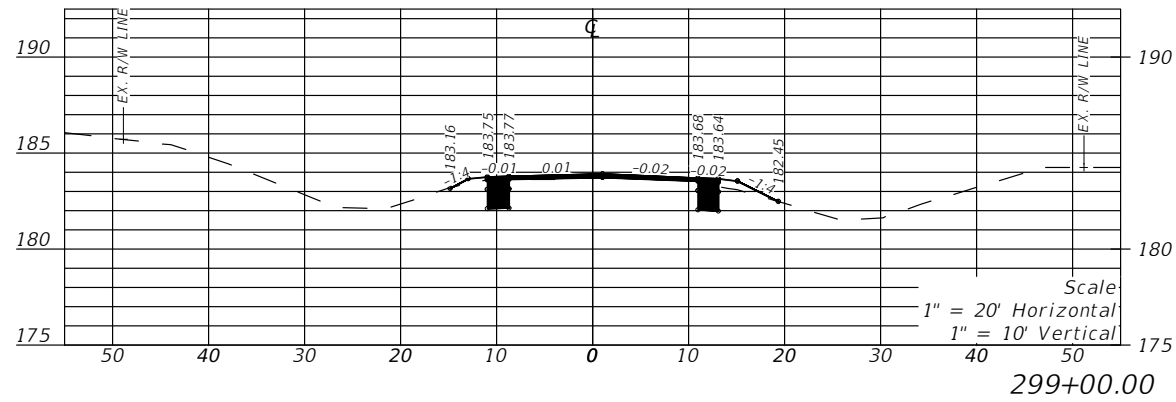

REVISIONS				LLOYD JACK HUSBAND, P.E. P.E. LICENSE NUMBER 69169 SCE, INC. 120 N. HWY 71 WEWAHITCHKA, FL 32456	STATE OF FLORIDA DEPARTMENT OF TRANSPORTATION			CROSS SECTION	SHEET NO. 71
DATE	DESCRIPTION	DATE	DESCRIPTION		ROAD NO.	COUNTY	FINANCIAL PROJECT ID		
---	---	---	---		CR 149	JEFFERSON	448613-2-54-01		

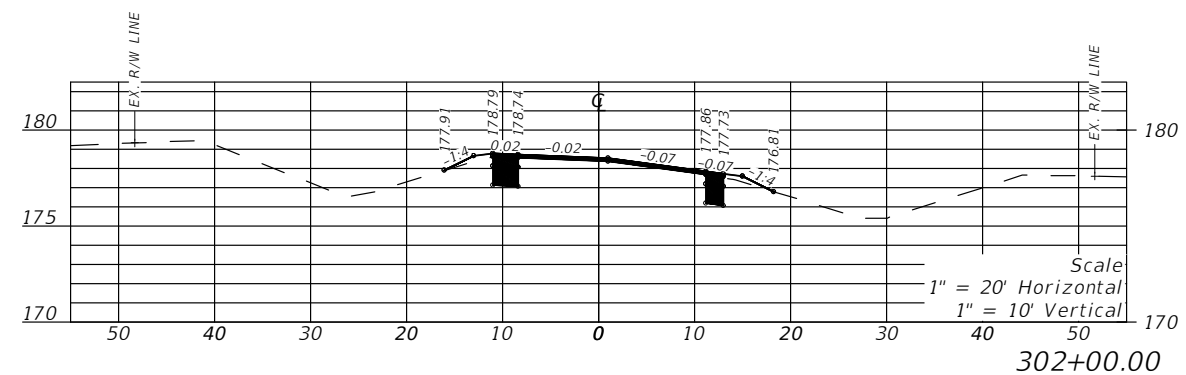
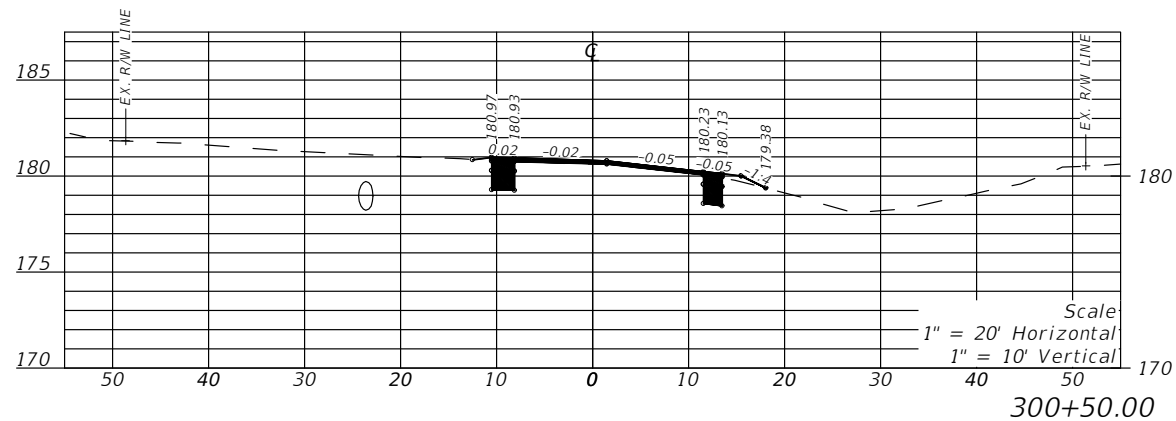
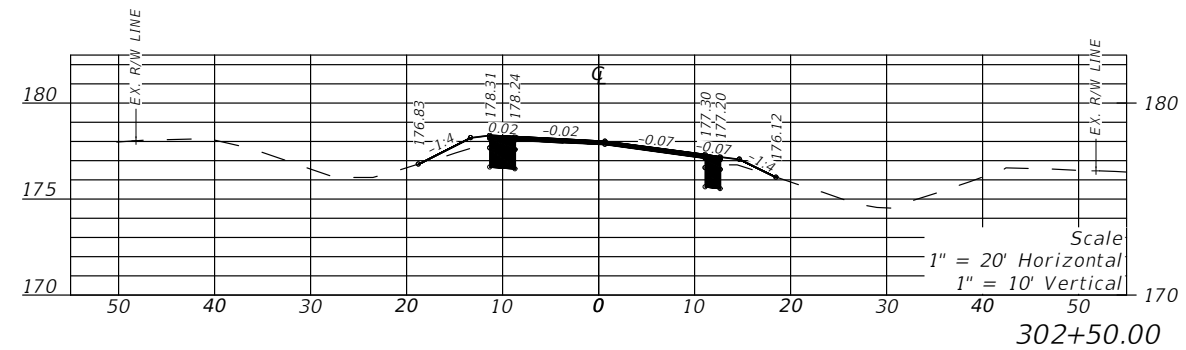
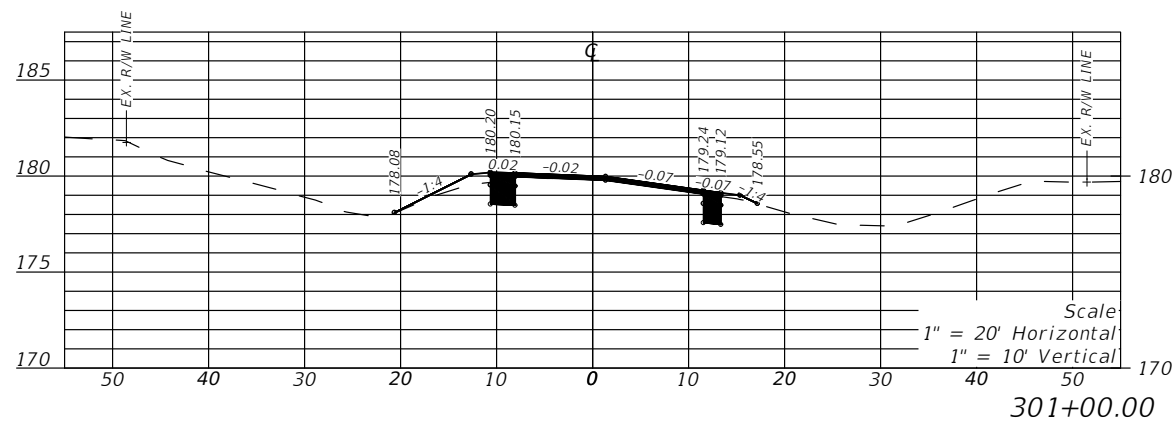
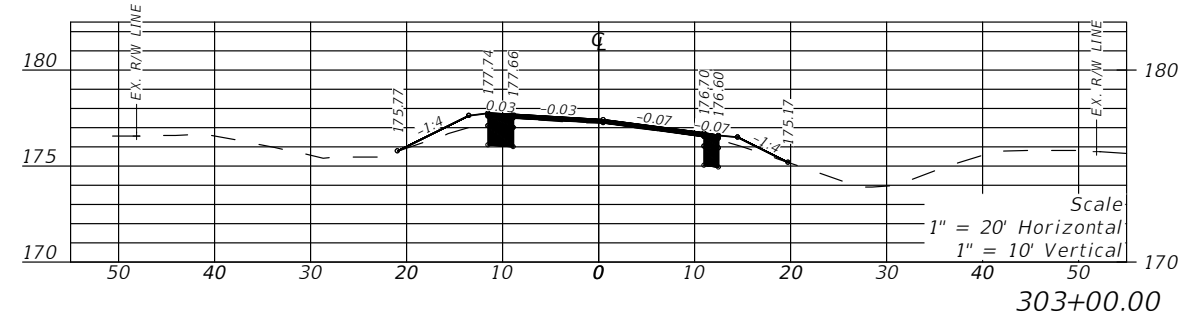
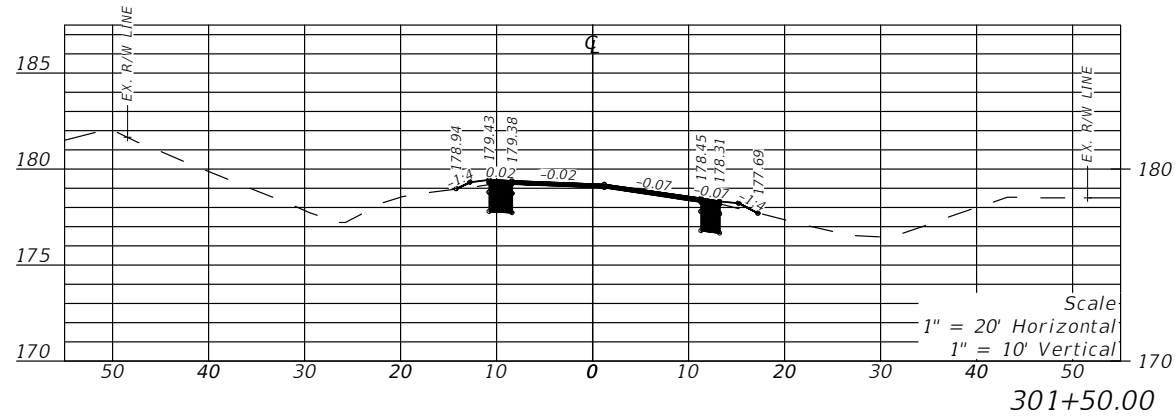

REVISIONS				LLOYD JACK HUSBAND, P.E. P.E. LICENSE NUMBER 69169 SCE, INC. 120 N. HWY 71 WEWAHITCHKA, FL 32456	STATE OF FLORIDA DEPARTMENT OF TRANSPORTATION			CROSS SECTION	SHEET NO. 72
DATE	DESCRIPTION	DATE	DESCRIPTION		ROAD NO.	COUNTY	FINANCIAL PROJECT ID		
---	---				CR 149	JEFFERSON	448613-2-54-01		

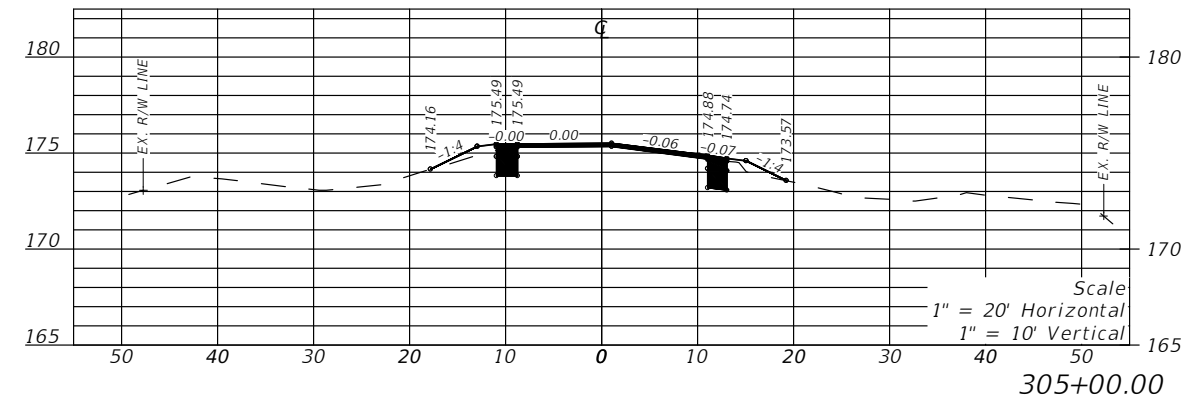
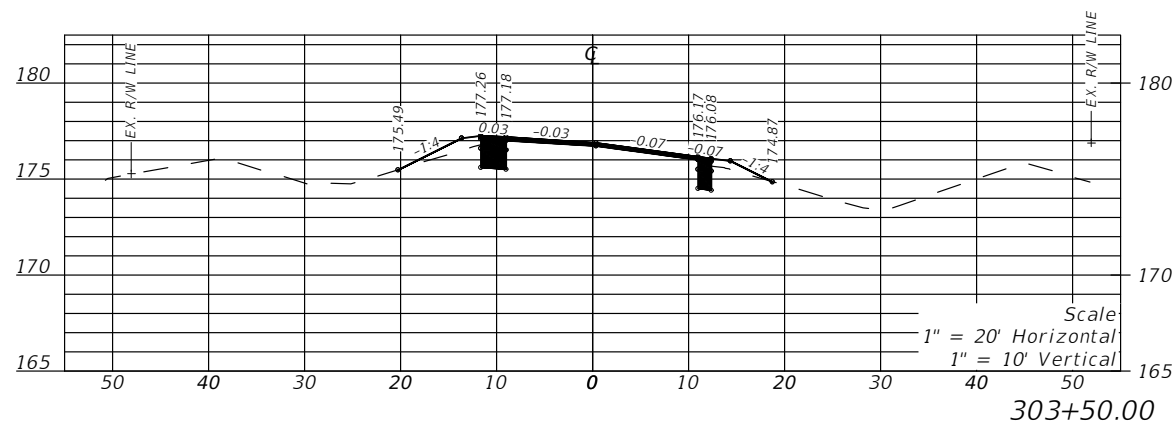
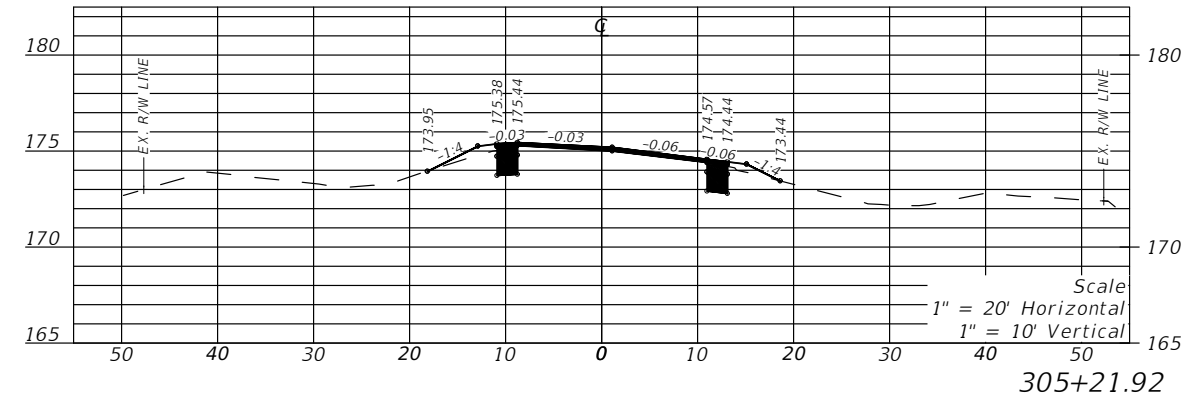
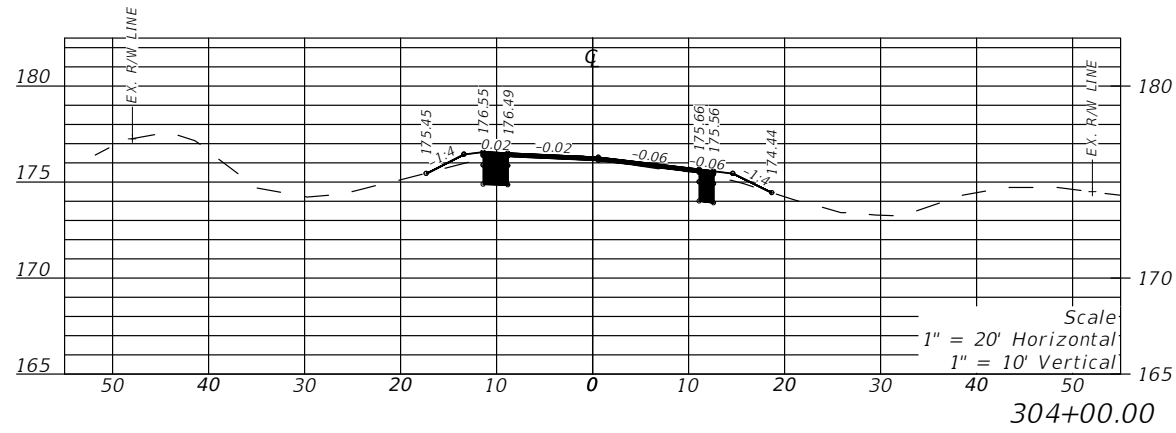
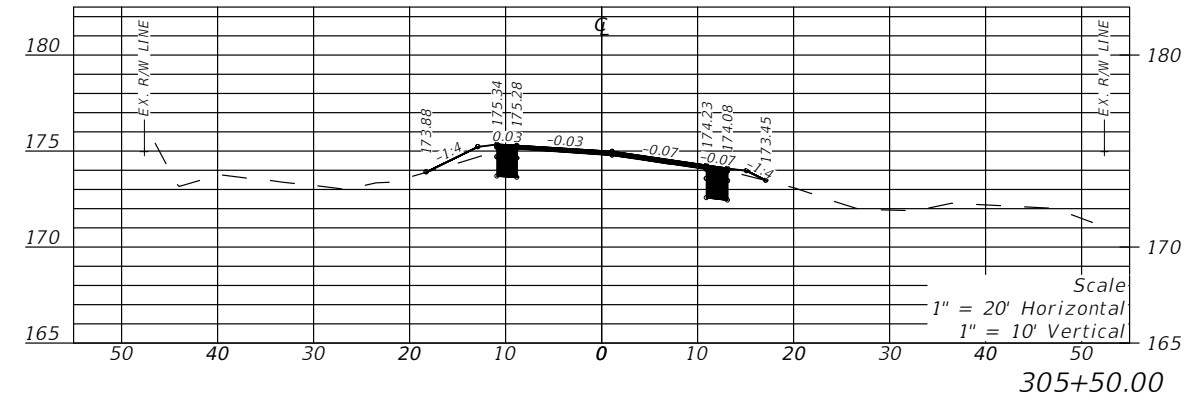
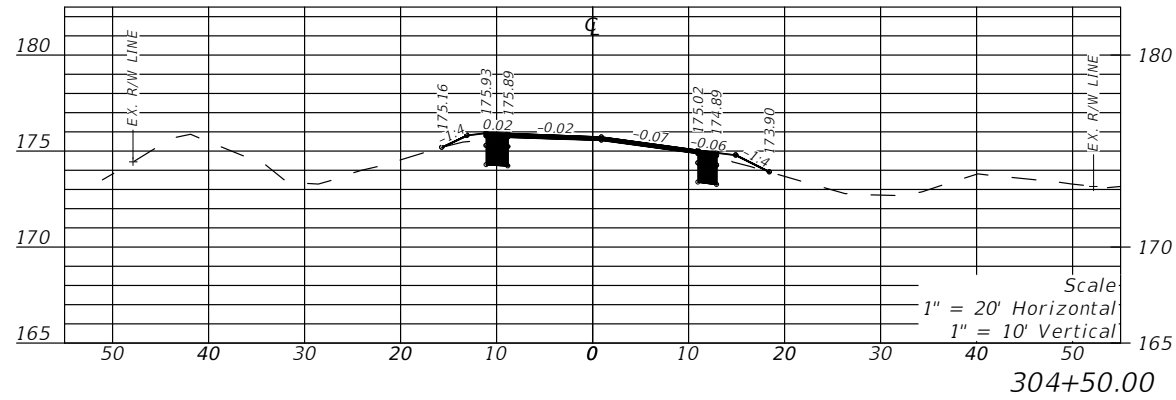

REVISIONS				LLOYD JACK HUSBAND, P.E. P.E. LICENSE NUMBER 69169 SCE, INC. 120 N. HWY 71 WEWAHITCHKA, FL 32456	STATE OF FLORIDA DEPARTMENT OF TRANSPORTATION			CROSS SECTION	SHEET NO. 73
DATE	DESCRIPTION	DATE	DESCRIPTION		ROAD NO.	COUNTY	FINANCIAL PROJECT ID		
---	---	---	---		CR 149	JEFFERSON	448613-2-54-01		

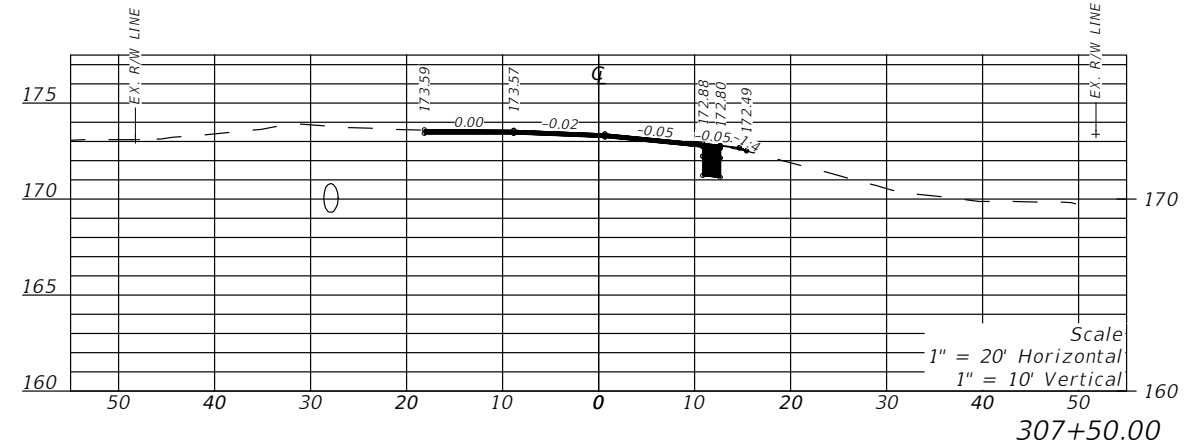
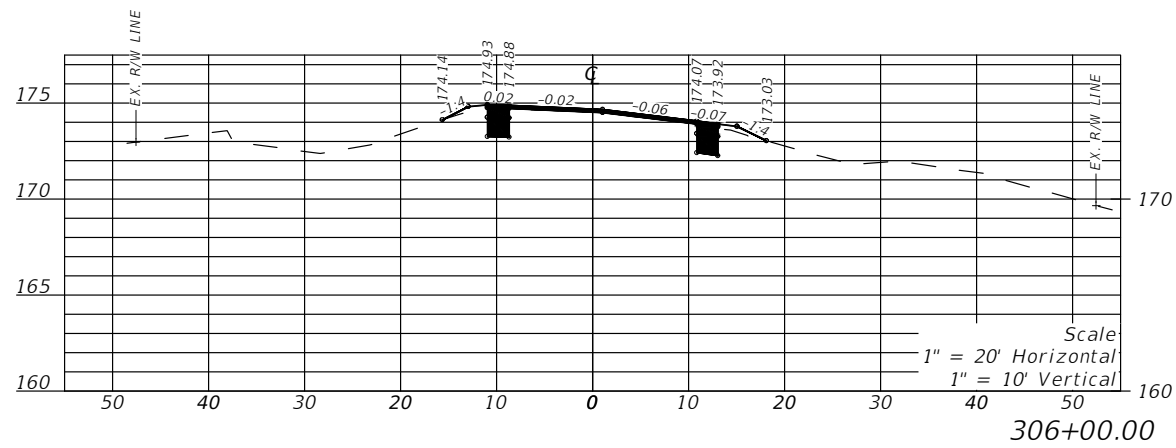
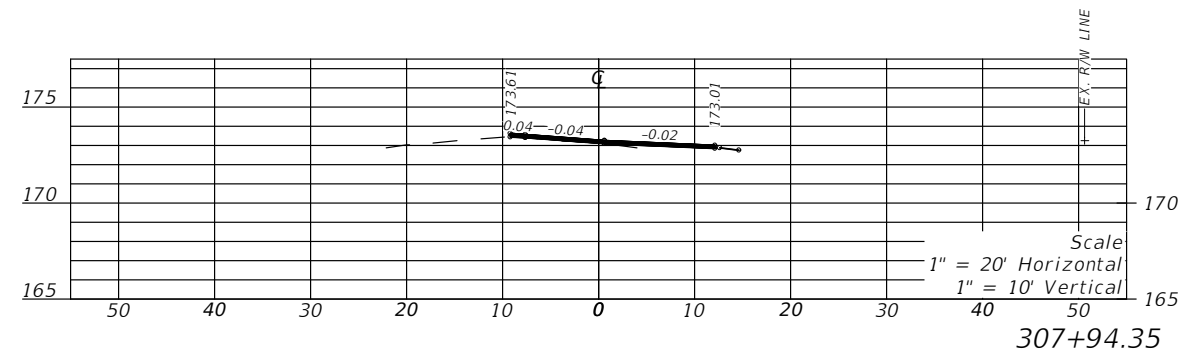
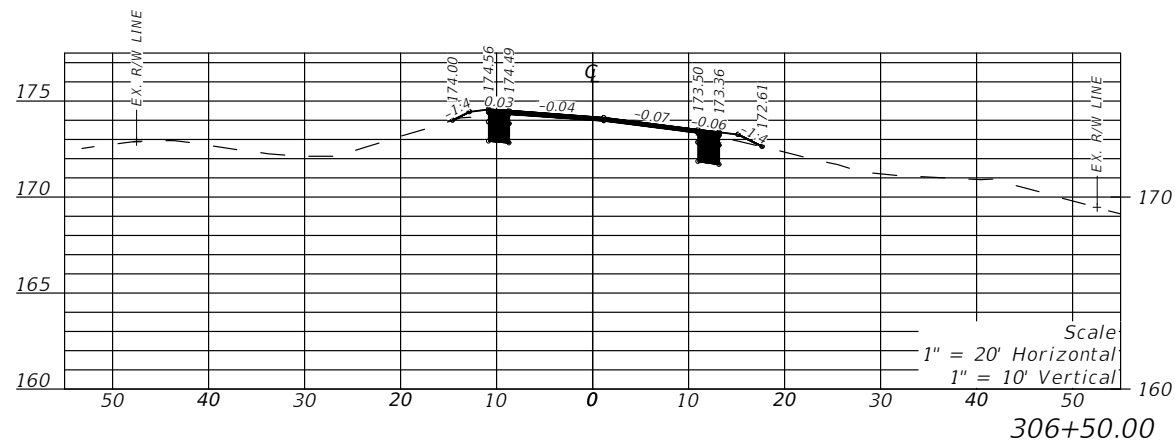
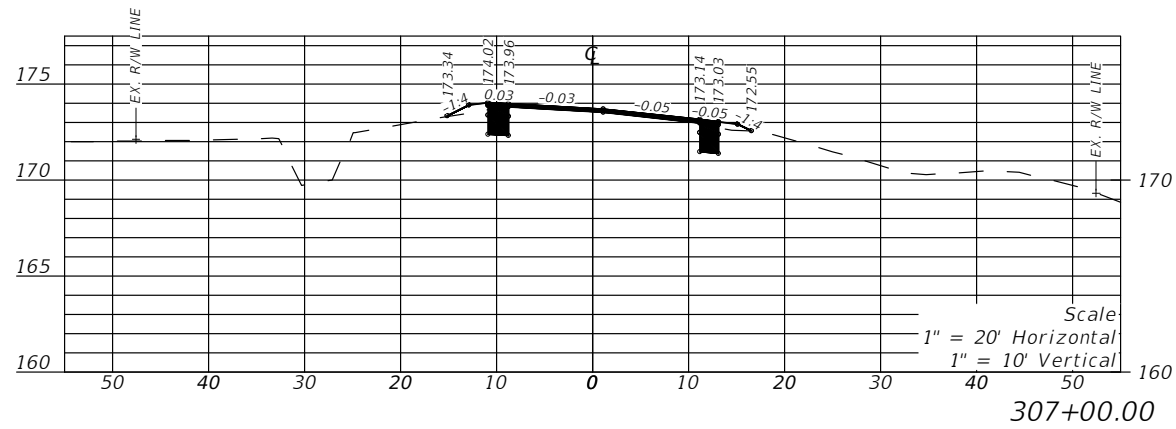

REVISIONS			
DATE	DESCRIPTION	DATE	DESCRIPTION
---	---	---	---

LLOYD JACK HUSBAND, P.E.
P.E. LICENSE NUMBER 69169
SCE, INC.
120 N. HWY 71
WEWAHITCHKA, FL 32456

STATE OF FLORIDA DEPARTMENT OF TRANSPORTATION		
ROAD NO.	COUNTY	FINANCIAL PROJECT ID
CR 149	JEFFERSON	448613-2-54-01

CROSS SECTION

SHEET NO.
74

THE OFFICIAL RECORD OF THIS SHEET IS THE ELECTRONIC FILE DIGITALLY SIGNED AND SEALED UNDER RULE 61G15-23.004, F.A.C.

MAINTENANCE OF TRAFFIC BY CONTRACTOR

1. THE CONTRACTOR WILL REFERENCE FDOT STANDARD PLANS INDEX 102-600, 102-601, 102-602, 102-603, 102-604 & 102-625 FOR MAINTENANCE OF TRAFFIC DETAILS & SPECIFICATIONS.
1. THE CONTRACTOR WILL BE RESPONSIBLE FOR MAINTAINING SAFE PASSAGE OF TRAFFIC AND PROTECTION OF ITS WORK FORCE THROUGHOUT THE PROJECT.
2. A MAINTENANCE OF TRAFFIC PLAN SHALL BE SUBMITTED BY THE CONTRACTOR IN ACCORDANCE WITH PART SIX OF THE MANUAL OF UNIFORM TRAFFIC CONTROL DEVICES (MUTCD) AND THE ROADWAY AND TRAFFIC DESIGN STANDARDS. ONE TRAFFIC LANE MAY BE CLOSED DURING WORKING HOURS ONLY. CONTRACTOR IS TO CHECK AND MAINTAIN ON A DAILY BASIS ALL SIGNS, FLASHING LIGHTS, STRIPING AND OTHER ITEMS AS REQUIRED TO CONFORM WITH THE MAINTENANCE OF TRAFFIC PLAN.
3. WORK ZONE TRAFFIC CONTROL SHALL ADHERE STRICTLY TO THE REQUIREMENTS OF THE FDOT STANDARD PLANS INDEX FOR ROAD CONSTRUCTION 102-600, THE MUTCD AND ANY SPECIFIC INSTRUCTIONS OF THE COUNTY ENGINEERING DIVISION. NONCOMPLIANCE WITH THESE STANDARDS WILL SERVE AS JUST CAUSE FOR STOPPING WORK AT NO EXPENSE TO OWNER.
4. THE CONTRACTOR'S PROPOSED SEQUENCE OF OPERATIONS AND SPECIFIC MAINTENANCE OF TRAFFIC PLANS SHALL BE REVIEWED BY THE COUNTY ENGINEER OF RECORD PRIOR TO THEIR IMPLEMENTATION.
5. UNLESS SPECIFICALLY AUTHORIZED BY THE COUNTY ENGINEERING DIVISION, THE CONTRACTOR SHALL MAINTAIN AT ALL TIMES AT LEAST ONE WAY TRAFFIC WITH A MINIMUM OF A 8'(FT) WIDE LANE AND A POSTED SPEED OF NOT MORE THAN 15 MILES PER HOUR, WITH APPROPRIATE TRAFFIC CONTROL.
6. AN ABOVE GROUND HAZARD IS ANY OBJECT, MATERIAL, OR EQUIPMENT OTHER THAN TRAFFIC CONTROL DEVICES THAT ENCLOSES UPON THE TRAVEL WAY OR THAT IS LOCATED WITHIN THE CLEARZONE WHICH DOES NOT MEET FDOT'S SAFETY CRITERIA.
7. TEMPORARY LANES SHALL BE STABILIZED AND SUITABLE FOR PASSENGER VEHICLES DURING ALL WEATHER CONDITIONS.

R E V I S I O N S				LLOYD JACK HUSBAND, P.E. P.E. LICENSE NUMBER 69169 SCF, INC. 120 N. HWY 71 WEWAHITCHKA, FL 32456	JEFFERSON COUNTY BOARD OF COUNTY COMMISSIONERS			<i>MAINTENANCE OF TRAFFIC NOTES</i>	SHEET NO.
DATE	DESCRIPTION	DATE	DESCRIPTION		ROAD NO.	COUNTY	FINANCIAL PROJECT ID		75
----	----	----	----		CR 149	JEFFERSON	448613-2-54-01		

10/27/2022 7:35:59 AM

SHEET	TABLE OF CONTENTS
1	General Notes, TTC Tables
2	Definitions Temporary Traffic Control Devices Overhead Work Railroads Sight Distance Above Ground Hazard
3	Clear Zone Widths For Work Zones Superelevation Length Of Lane Closures Overweight/Oversize Vehicles Lane Widths High-Visibility Safety Apparel Speed Reduction Signing
4	Flagger Control Survey Work Zones Signs
5	Work Zone Sign Supports
6	Commonly Used Warning and Regulatory Signs In Work Zones
7	Manholes/Crosswalks/Joints Truck Mounted Attenuators Signals Channelizing Devices Channelizing Devices Consistency Advanced Warning Arrow Boards
8	Drop-Offs In Work Zones
9	Business Entrance Temporary Asphalt Separator
10	Channelizing Devices Notes Temporary Barrier Notes
11	Pavement Markings

GENERAL NOTES:

- This Index contains information specific to the Federal and State guidelines and standards for the preparation of traffic control plans and for the execution of traffic control in work zones, for construction and maintenance operations and utility work on highways, roads and streets on the State Highway System. Certain requirements in this Index are based on the high volume nature of State Highways. For highways, roads and streets off the State Highway System, the local agency (City/County) having jurisdiction may adopt requirements based on the minimum requirements provided in the MUTCD.
- Use this Index in accordance with the Plans and Indexes 102-601 through 102-680. Indexes 102-601 through 102-680 are Department-specific typical applications of commonly encountered situations. Adjust device location or number thereof as recommended by the Worksite Traffic Supervisor and approved by the Engineer. Devices include, but are not limited to, flaggers, portable temporary signals, signs, pavement markings, and channelizing devices. Comply with MUTCD or applicable Department criteria for any changes and document the reason for the change.
- Except for emergencies, any road closure on State Highway System must comply with Section 335.15, F.S.

Work Zone Speed (mph)	Max. Spacing (feet)			
	Cones or Temporary Tubular Markers		Type I Barricades, Type II Barricades, Vertical Panels, or Drums	
	Taper	Tangent	Taper	Tangent
≤ 45	25	50	25	50
≥ 50	25	50	50	100

Work Zone Speed (mph)	Min. Length (feet)
≤ 40	$L = \frac{WS^2}{60}$
≥ 45	$L = WS$

Where: W = width of offset in feet
S = speed in mph

Road Type	Min. Spacing (feet)
Arterials and Collectors with Work Zone Speed ≤ 40 mph	200
Arterials and Collectors with Work Zone Speed ≥ 45 mph	500
Limited Access Roadways *	1,500

* For Limited access roadways with work zone speed ≤ 55 mph, the minimum spacing may be reduced in accordance with the MUTCD and as approved by the Engineer.

Work Zone Speed (mph)	Min. Length (feet)
25	155
30	200
35	250
40	305
45	360
50	425
55	495
60	570
65	645
70	730

Note: When Buffer Length "B" cannot be attained due to geometric constraints, use the greatest length possible, but not less than 155 feet.

DEFINITIONS:

Regulatory Speed (In Work Zones)

The maximum permitted travel speed posted for the work zone is indicated by the regulatory speed limit signs. The work zone speed must be shown or noted in the plans. This speed should be used as the minimum design speed to determine runout lengths, departure rates, flare rates, lengths of need, clear zone widths, taper lengths, crash cushion requirements, marker spacings, superelevation and other similar features.

Advisory Speed

The maximum recommended travel speed through a curve or a hazardous area.

Travel Way

The portion of the roadway for the movement of vehicles. For traffic control through work zones, travel way may include the temporary use of shoulders and any other permanent or temporary surface intended for use as a lane for the movement of vehicular traffic.

- a. *Travel Lane:* The designated widths of roadway pavement marked to carry through traffic and to separate it from opposing traffic or traffic occupying other traffic lanes.
- b. *Auxiliary Lane:* The designated widths of roadway pavement marked to separate speed change, turning, passing and climbing maneuvers from through traffic.

Detour, Lane Shift, and Diversion

A detour is the redirection of traffic onto another roadway to bypass the temporary traffic control zone. A lane shift is the redirection of traffic onto a different section of the permanent pavement. A diversion is the redirection of traffic onto a temporary roadway, usually adjacent to the permanent roadway and within the limits of the right of way.

Aboveground Hazard

An aboveground hazard is any object, material or equipment other than traffic control devices that encroaches upon the travel way or that is located within the clear zone which does not meet the Department's safety criteria, i.e., anything that is greater than 4" in height and is firm and unyielding or doesn't meet breakaway requirements.

TEMPORARY TRAFFIC CONTROL DEVICES:

1. All temporary traffic control devices shall be ON the Department's Approved Products List (APL). Ensure the appropriate APL number is permanently marked on the device in a readily visible location.
2. All temporary traffic control devices shall be removed as soon as practical when they are no longer needed. When work is suspended for short periods of time, temporary traffic control devices that are no longer appropriate shall be removed or covered. Do not store temporary traffic control devices on the shoulder, sidewalk, or other roadway facility not affected by the work when work is suspended.
3. Arrow Boards, Portable Changeable Message Signs, Radar Speed Display Trailer, Portable Regulatory Signs, and any other trailer mounted device shall be delineated with a channelizing device placed at each corner when in use and shall be moved outside the travel way and clear zone or be shielded by a barrier or crash cushion when not in use.

OVERHEAD WORK:

Work is only allowed over a traffic lane when one of the following options is used:

OPTION 1 (OVERHEAD WORK USING A MODIFIED LANE CLOSURE)

Overhead work using a modified lane closure is allowed if all of the following conditions are met:

- a. Work operation is located in a signalized intersection and limited to signals, signs, lighting and utilities.
- b. Work operations are 60 minutes or less.
- c. Speed limit is 45 mph or less.
- d. Aerial lift equipment in the work area has high-intensity, rotating, flashing, oscillating, or strobe lights operating.
- e. Aerial lift equipment is placed directly below the work area to close the lane.
- f. Traffic control devices are placed in advance of the vehicle/equipment closing the lane using a minimum 100 foot taper.
- g. Volume or complexity of the roadway may dictate additional devices, signs, flagmen and/or a traffic control officer.

OPTION 2 (OVERHEAD WORK ABOVE AN OPEN TRAFFIC LANE)

Overhead work above a open traffic lane is allowed if all of the following conditions are met:

- a. Work operation is located on a utility pole, light pole, signal pole, or their appurtenances.
- b. Work operations are 60 minutes or less.
- c. Speed limit is 45 mph or less.
- d. No encroachment by any part of the work activities and equipment within an area bounded by 2 feet outside the edge of travel way and 18 feet high.
- e. Aerial lift equipment in the work area has high-intensity, rotating, flashing, oscillating, or strobe lights operating.
- f. Volume or complexity of the roadway may dictate additional devices, signs, flagmen and/or a traffic control officer.
- g. Adequate precautions are taken to prevent parts, tools, equipment and other objects from falling into open lanes of traffic.
- h. Other Governmental Agencies, Rail facilities, or Codes may require a greater clearance. The greater clearance required prevails as the rule.

OPTION 3 (OVERHEAD WORK ADJACENT TO AN OPEN TRAFFIC LANE)

Overhead work adjacent to an open traffic lane is allowed if all of the following conditions are met:

- a. Work operation is located on a utility pole, light pole, signal pole, or their appurtenances.
- b. Work operations are 1 day or less.
- c. Speed limit is 45 mph or less.
- d. No encroachment by any part of the work activities and equipment within 2 foot from the edge of travel way up to 18' height. Above 18' in height, no encroachment by any part of the work activities and equipment over the open traffic lane (except as allowed in Option 2 for work operations of 60 minutes or less).
- e. Aerial lift equipment in the work area has high-intensity, rotating, flashing, oscillating, or strobe lights operating.
- f. Volume or complexity of the roadway may dictate additional devices, signs, flagmen and/or a traffic control officer.
- g. Adequate precautions are taken to prevent parts, tools, equipment and other objects from falling into open lanes of traffic.
- h. Other Governmental Agencies, Rail facilities, or Codes may require a greater clearance. The greater clearance required prevails as the rule.

OVERHEAD WORK: (Cont.)

OPTION 4 (OVERHEAD WORK MAINTAINING TRAFFIC WITH NO ENCROACHMENT BELOW THE OVERHEAD WORK AREA)

Traffic shall be detoured, shifted, diverted or paced as to not encroach in the area directly below the overhead work operations in accordance with the appropriate index drawing or detailed in the plans. This option applies to, but not limited to, the following construction activities:

- a. Beam, girder, segment, and bent/pier cap placement.
- b. Form and falsework placement and removal.
- c. Concrete placement.
- d. Railing construction located at edge of deck.
- e. Structure demolition.

OPTION 5 (CONDUCTOR/CABLE PULLING ABOVE AN OPEN TRAFFIC LANE)

Overhead cable and/or de-energized conductor installations initial pull to proper tension shall be done in accordance with the appropriate Index or temporary traffic control plan.

Continuous pulling operations of secured cable and/or conductors are allowed over open lane(s) of traffic with no encroachment by any part of the work activities, materials or equipment within the minimal vertical clearance above the travel way. The utility shall take precautions to ensure that pull ropes and conductors/cables at no time fall below the minimum vertical clearance.

On Limited Access facilities, a site specific temporary traffic control plan is required. The temporary traffic control plan shall include:

- a. The temporary traffic control set up for the initial pulling of the pull rope across the roadway.
- b. During pulling operations, advance warning consisting of no less than a Changeable Message Sign upstream of the work area with alternating messages, "Overhead Work Ahead" and "Be Prepared to Stop" followed by a traffic control officer and police vehicle with blue lights flashing during the pulling operation.

RAILROADS:

Railroad crossings affected by a construction project should be evaluated for traffic controls to reduce queuing on the tracks. The evaluation should include as a minimum: traffic volumes, distance from the tracks to the intersections, lane closure or taper locations, signal timing, etc.

SIGHT DISTANCE:

1. *Tapers:* Transition tapers should be obvious to drivers. If restricted sight distance is a problem (e.g., a sharp vertical or horizontal curve), the taper should begin well in advance of the view obstruction. The beginning of tapers should not be hidden behind curves.
2. *Intersections:* Traffic control devices at intersections must provide sight distances for the road user to perceive potential conflicts and to traverse the intersection safely. Construction equipment and materials shall not restrict intersection sight distance.

ABOVEGROUND HAZARD:

1. Aboveground hazards (see definitions) are to be considered work areas during working hours and treated with appropriate work zone traffic control procedures. During nonworking hours, all objects, materials and equipment that constitute an aboveground hazard must be stored/placed outside the travel way and clear zone or be shielded by a barrier or crash cushion.
2. For aboveground hazards within a work zone the clear zone required should be based on the regulatory speed posted during construction.

10/27/2022 7:36:00 AM

LAST REVISION 11/01/20	REVISION	DESCRIPTION:		FY 2023-24 STANDARD PLANS	GENERAL INFORMATION FOR TRAFFIC CONTROL THROUGH WORK ZONES	INDEX 102-600	SHEET 2 of 11
---------------------------	----------	--------------	---	-------------------------------------	---	------------------	------------------

CLEAR ZONE WIDTHS FOR WORK ZONES:

The term 'clear zone' describes the unobstructed relatively flat area, impacted by construction, extending outward from the edge of the traffic lane. The table below gives clear zone widths in work zones for medians and roadside conditions other than for roadside canals; where roadside canals are present, clear zone widths are to conform with the distances to canals as described in the FDOT Design Manual 215.2.

WORK ZONE SPEED (MPH)	TRAVEL LANES & MULTILANE RAMPS (feet)	AUXILIARY LANES & SINGLE LANE RAMPS (feet)
60-70	30	18
55	24	14
45-50	18	10
30-40	14	10
ALL SPEEDS CURB & GUTTER	4' BEHIND FACE OF CURB	4' BEHIND FACE OF CURB

NOTE: For temporary conditions where existing curb has been removed but not reconstructed, curb and gutter values may be used.

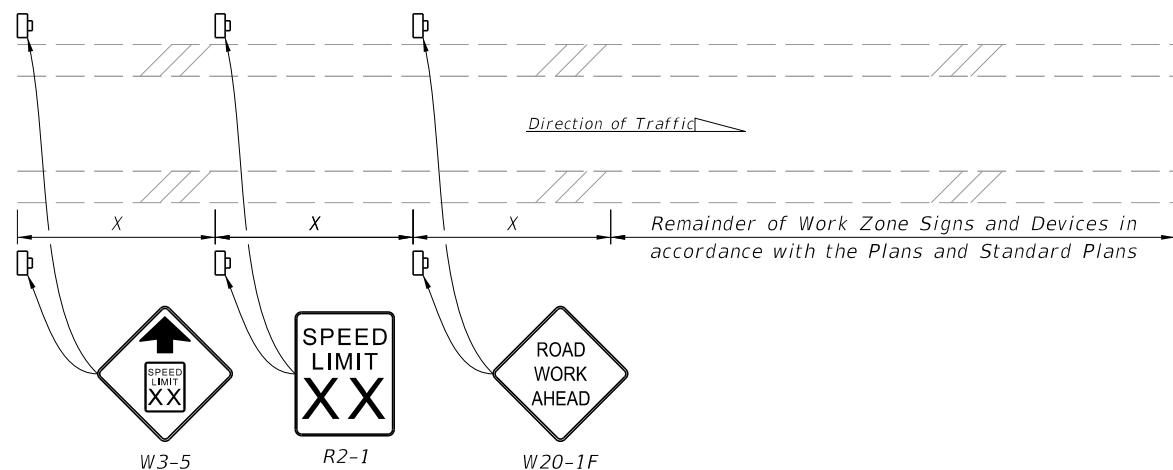

NOTES:

1. X = Work Zone Sign Spacing
2. When called for in the Plans, use this detail in accordance with the Plans and Standard Plans. Place the speed reduction signs (W3-5 and R2-1) in advance of the "Road Work Ahead" sign (W20-1F) as shown.
3. Do not use this detail in conjunction with the Motorist Awareness System.
4. For speed reductions greater than 10 MPH, reduce the speed in 10 MPH increments of 'X' distance. Do not reduce the speed below the minimum statutory speed for the class of facility.
5. Place additional "Speed Limit" signs (R2-1) at intervals of no more than one mile for rural conditions and 1,000 feet for urban conditions.
6. For undivided roadways, omit the signs shown in the median.
7. Remove temporary regulatory speed signs as soon as the conditions requiring the reduced speed no longer exist. Once the work zone regulatory speeds are removed, the regulatory speed existing prior to construction will automatically go back into effect.

SPEED REDUCTION SIGNING

SUPERELEVATION:

Horizontal curves constructed in conjunction with work zone traffic control should have the required superelevation applied to the design radii. Under conditions where normal crown controls curvature, the minimum radii that can be applied are listed in the table below.

WORK ZONE POSTED SPEED	MINIMUM RADIUS
MPH	feet
70	4090
65	3130
60	2400
55	1840
50	1390
45	1080
40	820
35	610
30	430
Superelevate When Smaller Radii is Used	

OVERWEIGHT/OVERSIZE VEHICLES:

Restrictions to Lane Widths, Heights or Load Capacity can greatly impact the movement of over dimensioned loads. The Contractor shall notify the Engineer who in turn shall notify the State Permits Office, phone no. (850) 410-5777, at least seven calendar days in advance of implementing a maintenance of traffic plan which will impact the flow of overweight/oversized vehicles. Information provided shall include location, type of restriction (height, width or weight) and restriction time frames. When the roadway is restored to normal service the State Permits Office shall be notified immediately.

LANE WIDTHS:

Lane widths of through roadways should be maintained through work zone travel ways wherever practical. Provide minimum widths for work zone travel lanes as follows: 11' for Interstate with at least one 12' lane provided in each direction, unless formally excepted by the Federal Highway Administration; 11' for all other limited access roadways; and 10' for all other facilities.

HIGH-VISIBILITY SAFETY APPAREL:

All high-visibility safety apparel shall meet the requirements of the International Safety Equipment Association (ISEA) and the American National Standards Institute (ANSI) for "High-Visibility Safety Apparel", and labeled as ANSI/ISEA 107-2004 or newer. The apparel background (outer) material color shall be either fluorescent orange-red or fluorescent yellow-green as defined by the standard. The retroreflective material shall be orange, yellow, white, silver, yellow-green, or a fluorescent version of these colors, and shall be visible at a minimum distance of 1,000 feet. Class 3 apparel may be substituted for Class 2 apparel. Replace apparel that is not visible at 1,000 feet.

WORKERS: All workers within the right-of-way shall wear ANSI/ISEA Class 2 apparel. Workers operating machinery or equipment in which loose clothing could become entangled during operation shall wear fitted high-visibility safety apparel. Workers inside the bucket of a bucket truck are not required to wear high-visibility safety apparel.

UTILITIES: When other industry apparel safety standards require utility workers to wear apparel that is inconsistent with FDOT requirements such as NFPA, OSHA, ANSI, etc., the other standards for apparel may prevail.

FLAGGERS: For daytime activities, Flaggers shall wear ANSI/ISEA Class 2 apparel. For nighttime activities, Flaggers shall wear ANSI/ISEA Class 3 apparel.

LENGTH OF LANE CLOSURES:

For interstates and state highways with a posted speed of 55MPH or greater, lane closures must not exceed 3 miles (includes taper, buffer, and work zone) in any given direction and must not close two consecutive interchanges.

10/27/2022 7:36:01 AM

FLAGGER CONTROL:

Regulatory Speed (In Work Zones)

Where flaggers are used, a FLAGGER symbol or legend sign must replace the WORKERS symbol or legend sign.

The flagger must be clearly visible to approaching traffic for a distance sufficient to permit proper response by the motorist to the flagging instructions, and to permit traffic to reduce speed or to stop as required before entering the work site. Flaggers shall be positioned to maintain maximum color contrast between the Flagger's high-visibility safety apparel and equipment and the work area background.

Hand-Signaling Devices

STOP/SLOW paddles are the primary hand-signaling device. The STOP/SLOW paddle shall have an octagonal shape on a rigid handle. If the STOP/SLOW paddle is placed on a rigid staff, the minimum length of the staff, measured from the bottom of the paddle to the end of the staff that rests on the ground, must not be less than 6 ft. STOP/SLOW paddles shall be at least 24 inches wide with letters at least 6 inches high and should be fabricated from light semirigid material. The background of the STOP face shall be red with white letters and border. The background of the SLOW face shall be orange with black letters and border. When used at night-time, the STOP/SLOW paddle shall be retroreflectorized.

Flag use is limited to immediate emergencies, intersections, and when working on the centerline or shared left turn lanes where two (2) flaggers are required and there is opposing traffic in the adjacent lanes. Flags, when used, shall be a minimum of 24 inches square, made of a good grade of red material, and securely fastened to a staff that is approximately 36 inches in length. When used at nighttime, flags shall be retroreflectorized red.

Flashlight, lantern or other lighted signal that will display a red warning light shall be used at night.

Flagger Stations

Flagger stations shall be located far enough in advance of the work area so that approaching road users will have sufficient distance to stop before entering the work area. When used at nighttime, the flagger station shall be illuminated.

SURVEY WORK ZONES:

The SURVEY CREW AHEAD symbol or legend sign shall be the principal Advance Warning Sign used for Traffic Control Through Survey Work Zones and may replace the ROAD WORK AHEAD sign when lane closures occur, at the discretion of the Party Chief.

When Traffic Control Through Work Zones is being used for survey purposes only, the END ROAD WORK sign as called for on certain 102 Series of Indexes should be omitted.

Survey Between Active Traffic Lanes or Shared Left Turn Lanes

The following provisions apply to Main Roadway Traffic Control Work Zones. These provisions must be adjusted by the Party Chief to fit roadway and traffic conditions when the Survey Work Zone includes intersections.

(A) A STAY IN YOUR LANE (MOT-1-06) sign shall be added to the Advance Warning Sign sequence as the second most immediate sign from the work area.

(B) Elevation Surveys-Cones may be used at the discretion of the Party Chief to protect prism holder and flagger(s). Cones, if used, may be placed at up to 50' intervals along the break line throughout the work zone.

SURVEY WORK ZONES: (Cont.)

(C) Horizontal Control-With traffic flow in the same direction, cones shall be used to protect the backsight tripod and/or instrument. Cones shall be placed at the equipment, and up to 50' intervals for at least 200' towards the flow of traffic.

(D) Horizontal Control-With traffic flow in opposite directions, cones shall be used to protect the backsight tripod and/or instrument. Cones shall be placed at the equipment, and up to 50' intervals for at least 200' in both directions towards the flow of traffic.

SIGNS:

SIGN MATERIALS

Mesh signs and non-retroreflective vinyl signs may only be used for daylight operations. Non-retroreflective vinyl signs must meet the requirements of Specifications Section 994.

Retroreflective vinyl signs meeting the requirements of Specification Section 994 may be used for daylight or night operations not to exceed 1 day except as noted in the Indexes.

Rigid or Lightweight sign panels may be used in accordance with the vendor APL drawing for the sign stand to which they are attached.

INTERSECTING ROAD SIGNING

Signing for the control of traffic entering and leaving work zones by way of intersecting crossroads shall be adequate to make drivers aware of work zone conditions. When Work operations exceed 60 minutes, place the ROAD WORK AHEAD sign on the side street entering the work zone.

ADJOINING AND/OR OVERLAPPING WORK ZONE SIGNING

Adjoining work zones may not have sufficient spacing for standard placement of signs and other traffic control devices in their advance warning areas or in some cases other areas within their traffic control zones. Where such restraints or conflicts occur or are likely to occur, one of the following methods will be employed to avoid conflicts and prevent conditions that could lead to misunderstanding on the part of the traveling public as to the intended travel way by the traffic control procedure applied:

(A) For scheduled projects the engineer in responsible charge of project design will resolve anticipated work zone conflicts during the development of the project traffic control plan. This may entail revision of plans on preceding projects and coordination of plans on concurrent projects.

(B) Unanticipated conflicts arising between adjoining in progress highway construction projects will be resolved by the Resident Engineer for projects under his residency, and, by the District Construction Engineer for in progress projects under adjoining residencies.

(C) The District Maintenance Engineer will resolve anticipated and occurring conflicts within scheduled maintenance operations.

(D) The Unit Maintenance Engineer will resolve conflicts that occur within routine maintenance works; between routine maintenance work, unscheduled work and/or permitted work; and, between unit controlled maintenance works and highway construction projects.

SIGNS: (Cont.)

SIGN COVERING AND INTERMITTENT WORK STOPPAGE SIGNING

Existing or temporary traffic control signs that are no longer applicable or are inconsistent with intended travel paths shall be removed or fully covered.

Sign blanks or other available coverings must completely cover the existing sign. Rigid sign coverings shall be the same size as the sign it is covering, and bolted in a manner to prevent movement.

Sign covers are incidental to work operations and are not paid for separately.

SIGNING FOR DETOURS, LANE SHIFTS AND DIVERSIONS

Detours should be signed clearly over their entire length so that motorists can easily determine how to return to the original roadway. The reverse curve (W1-4) warning sign should be used for the advanced warning for a lane shift. A diversion should be signed as a lane shift.

EXTENDED DISTANCE ADVANCE WARNING SIGN

Advance Warning Signs shall be used at extended distance of one-half mile or more when limited sight distance or the nature of the obstruction may require a motorist to bring their vehicle to a stop. Extended distance Advanced Warning Signs may be required on any type roadway, but particularly be considered on multilane divided highways where vehicle speed is generally in the higher range (45 MPH or more).

UTILITY WORK AHEAD SIGN

The UTILITY WORK AHEAD (W21-7) sign may be used as an alternate to the ROAD WORK AHEAD or the ROAD WORK XX FT (W20-1) sign for utility operations on or adjacent to a highway.

LENGTH OF ROAD WORK SIGN

The length of road work sign (G20-1) bearing the legend ROAD WORK NEXT _____ MILES is required for all projects of more than 2 miles in length. The number of miles entered should be rounded up to the nearest mile. The sign shall be located at begin construction points.

GROOVED PAVEMENT AHEAD SIGN

The GROOVED PAVEMENT AHEAD sign is required 500 feet in advance of a milled or grooved surface open to traffic. The W8-15P placard shall be used in conjunction with the GROOVED PAVEMENT AHEAD sign.

END ROAD WORK SIGN

The END ROAD WORK sign (G20-2) should be installed on all projects, but may be omitted where the work operation is less than 1 day. The sign should be placed approximately 500 feet beyond the end of a construction or maintenance project unless other distance is called for in the plans. When other Construction or Maintenance Operations occur within 1 mile this sign should be omitted and signing coordinated in accordance with Index 102-600, ADJOINING AND/OR OVERLAPPING WORK ZONE SIGNING.

10/27/2022 7:36:02 AM

LAST REVISION 11/01/20	REVISION DESCRIPTION:	 FY 2023-24 STANDARD PLANS	GENERAL INFORMATION FOR TRAFFIC CONTROL THROUGH WORK ZONES	INDEX 102-600	SHEET 4 of 11
---------------------------	-----------------------	--	---	-------------------------	-------------------------

NOTES:

- All signs shall be post mounted when work operations exceed one day except for:
 - Road closure signs mounted in accordance with the vendor drawing for the Type III Barricade shown on the APL.
 - Pedestrian and bicycle advanced warning or pedestrian regulatory signs mounted on sign supports in accordance with the vendor drawing shown on the APL.
 - Median barrier mounted signs per Index 700-013.
 - Bridge mounted signs per Index 700-012.
- Unless shielded with barrier or outside of the Clear Zone, signs mounted on temporary supports or barricades, and barricade/sign combination must be crashworthy in accordance with NCHRP 350 requirements and included on the Approved Products List (APL).
- Use only approved systems listed on the Department's Approved Products List (APL).
- Manufacturers seeking approval of U-Channel and steel square tube sign support assemblies for inclusion on the Approved Products List (APL) must submit a APL application, design calculations (for square tube only), and detailed drawings showing the product meets all the requirements of this Index.
- Provide 3 lb/ft Steel U-Channel Posts with a minimum section modulus of 0.43 in³ for 60 ksi steel, a minimum section modulus of 0.37 in³ for 70 ksi steel, or a minimum section modulus of 0.34 in³ for 80 ksi steel.
- Provide 4 lb/ft Steel U-Channel Posts with a minimum section modulus of 0.56 in³ for 60 ksi steel, or a minimum section modulus of 0.47 in³ for 70 ksi or 80 ksi steel.
- U-channel posts shall conform with ASTM A 499, Grade 60, or ASTM A 576, Grade 1080 (with a minimum yield strength of 60 ksi). Square tube posts shall conform with ASTM A 653, Grade 50, or ASTM A 1011, Grade 50.
- Sign attachment bolts, washers, nuts, and spacers shall conform with ASTM A307 or A 36.
- Install 4 lb/ft Steel U-Channel Posts with approved breakaway splice in accordance with the manufacturer's detail shown on the APL.
- The contractor may install 3 lb/ft Steel U-Channel Posts with approved breakaway splice in accordance with the manufacturer's detail shown on the APL.
- Install all posts plumb.
- The contractor may set posts in preformed holes to the specified depth with suitable backfill tamped securely on all sides, or drive 3 lb/ft sign posts and any size base post in accordance with the manufacturer's detail shown on the APL.

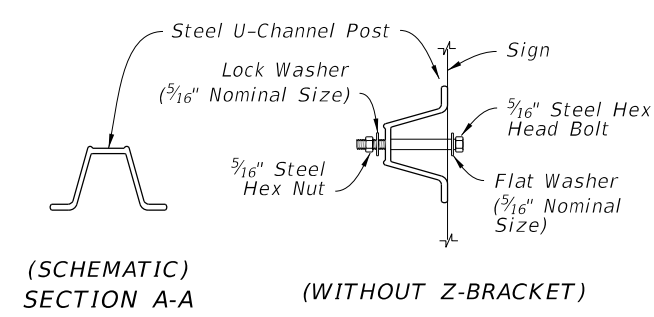
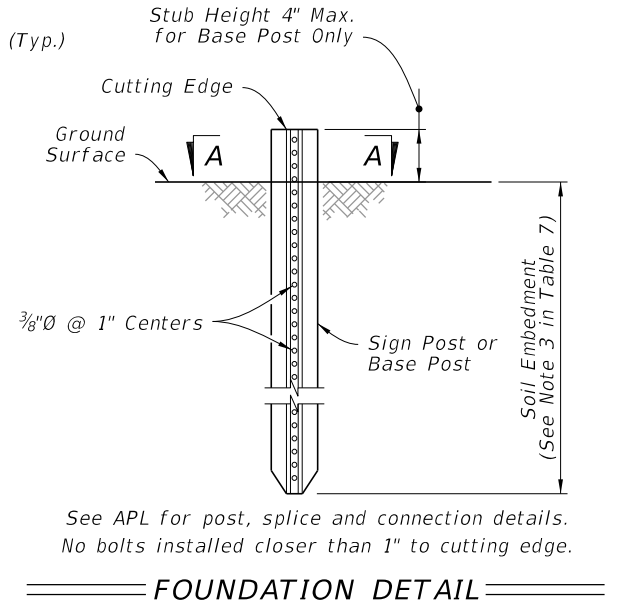
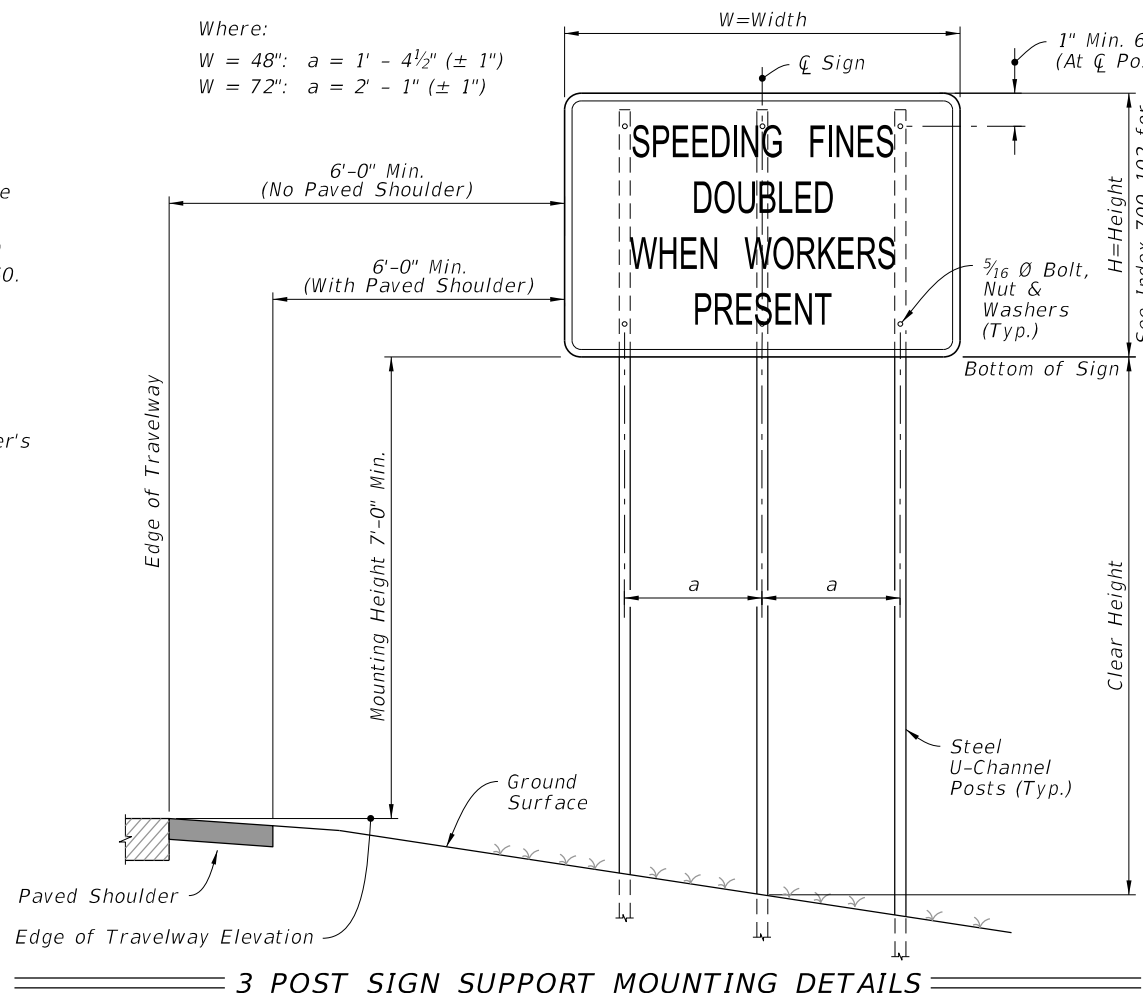
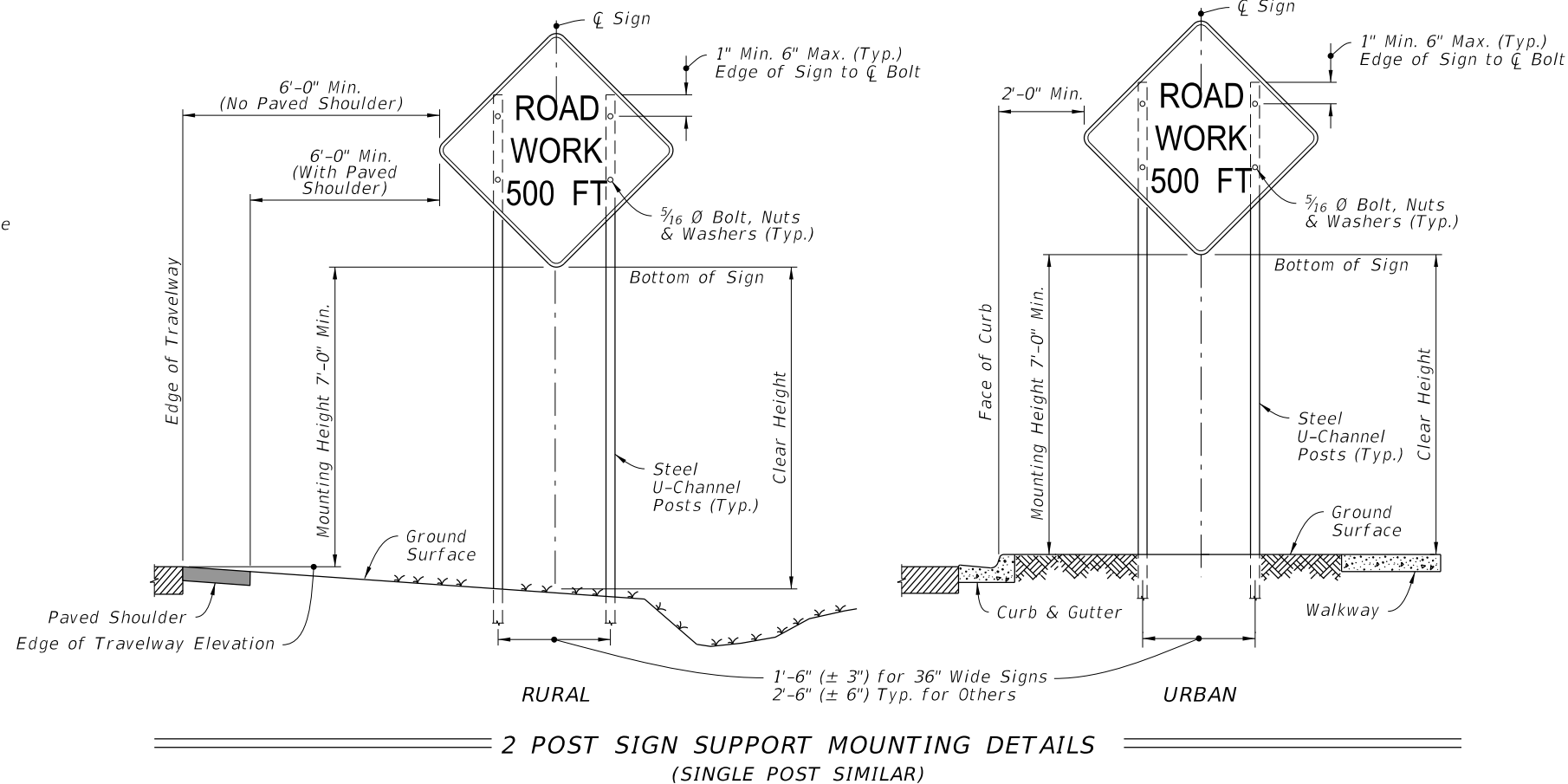

**TABLE 7
POST AND FOUNDATION
TABLE FOR
WORK ZONE SIGNS**

SIGN SHAPE	SIGN SIZE (inches)	NUMBER OF STEEL U CHANNEL POSTS
Octagon	30x30	1
	36x36x36	1
	48x48x48	1
Triangle	48x48x48	1
	60x60x60	2
	72x72x72	2
Rectangle (W x H)	24x18	1
	24x30	1
	30x24	1
	36x18	1
	36x24	1
	48x18	1
	48x24	1
	36x48	2
	48x30	2
	48x36	2
	54x36	2
Square	30x30	1
	36x36	2
	48x48	2
Diamond	48x48	2
Circle	36Ø	2

- Notes For Table:**
- Use 3 lb/ft posts for Clear Height up to 10' and 4 lb/ft posts for Clear Height up to 12'.
 - Minimum foundation depth is 4.0' for 3 lb/ft posts and 4.5' for 4 lb/ft posts.
 - For both 3 lb/ft and 4 lb/ft base or sign posts installed in rock, a minimum cumulative depth of 2' of rock layer is required.
 - The soil plate as shown on the APL vendor drawing is not required for base posts or sign posts installed in existing rock (as defined in Note 3), asphalt roadway, shoulder pavement or soil under sidewalk.
 - For diamond warning signs with supplement plaque (up to 5 ft² in area), use 4 lb/ft posts for up to 10 ft Clear Height (measure to the bottom of diamond warning sign).

10/27/2022 7:36:03 AM

WORK ZONE SIGN SUPPORTS

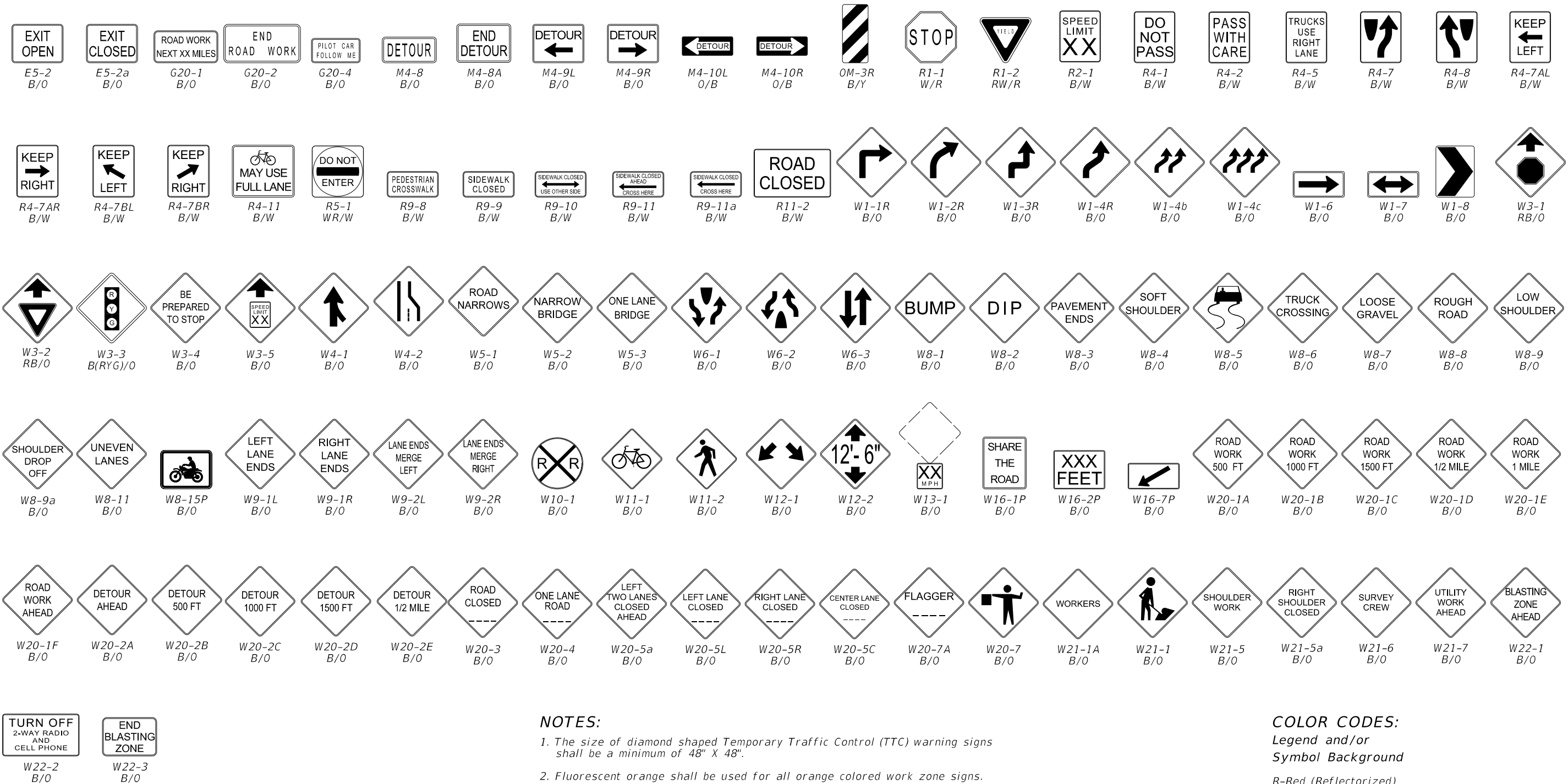

NOTES:

1. The size of diamond shaped Temporary Traffic Control (TTC) warning signs shall be a minimum of 48" X 48".
2. Fluorescent orange shall be used for all orange colored work zone signs.
3. The sign shields, symbols and messages contained on this sheet are provided for ready reference to those signs used in the development of the 102 Series of Indexes and are commonly used in the development of traffic control plans. For additional signs and sign detail information refer to the STANDARD HIGHWAY SIGNS MANUAL as specified in the MUTCD. Special signs for traffic control plans will be as approved by the State Traffic Plans Engineer.

The sign codes shown on this sheet are for the purpose of identifying cell names found in the Traffic Control Cell Library (TCZ.Cel).

The STANDARD HIGHWAY SIGNS MANUAL should be referenced for the official sign codes for use in the development of traffic control plans.

See Index 700-102 for MOT sign details.

COLOR CODES:

Legend and/or Symbol Background

- R-Red (Reflectorized)
- Y-Yellow (Reflectorized)
- G-Green (Reflectorized)
- O-Orange (Reflectorized)
- B-Black (Non-Reflectorized)
- W-White (Reflectorized)

COMMONLY USED WARNING AND REGULATORY SIGNS IN WORK ZONES

10/27/2022 7:36:06 AM

LAST REVISION 11/01/20	REVISION	DESCRIPTION:		FY 2023-24 STANDARD PLANS	GENERAL INFORMATION FOR TRAFFIC CONTROL THROUGH WORK ZONES	INDEX 102-600	SHEET 6 of 11
---------------------------	----------	--------------	--	------------------------------	--	------------------	------------------

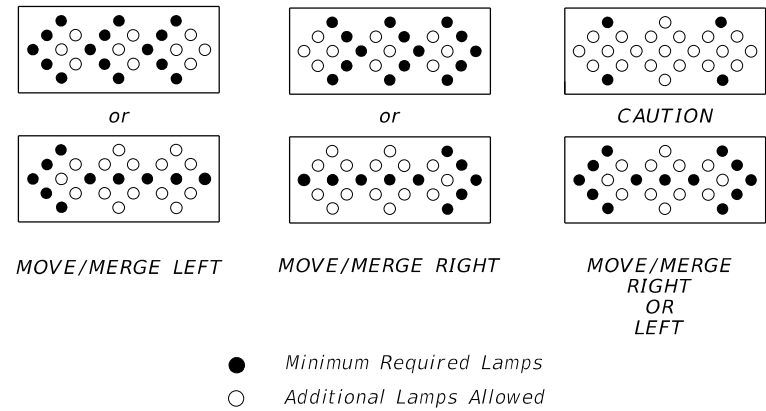

MODES

NOTES:

An arrow board in the arrow or chevron mode shall be used only for stationary or moving lane closures on multilane roadways.

For shoulder work, blocking the shoulder, for roadside work near the shoulder, or for temporarily closing one lane on a two-lane, two-way roadway, an arrow board shall be used only in the caution mode.

A single arrow board shall not be used to merge traffic laterally more than one lane. When arrow boards are used to close multiple lanes, a single board shall be used at the merging taper for each closed lane.

When Advance Warning Arrow Boards are used at night, the intensity of the flashers shall be reduced during darkness when lower intensities are desirable.

ADVANCE WARNING ARROW BOARDS

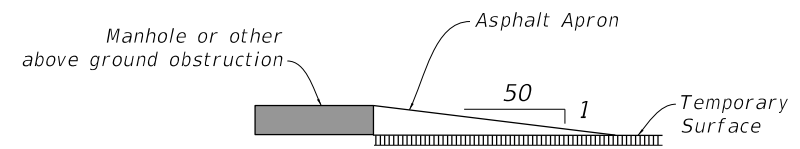

NOTES:

Manholes extending 1" or more above the travel lane and crosswalks having an uneven surface greater than 1/4" shall have a temporary asphalt apron constructed as shown above.

All transverse joints that have a difference in elevation of 1" or more shall have a temporary asphalt apron constructed as shown above.

The apron is to be removed prior to constructing the next lift of asphalt. The cost of the temporary asphalt shall be included in the contract unit price for Maintenance of Traffic, LS.

MANHOLES/CROSSWALKS/JOINTS

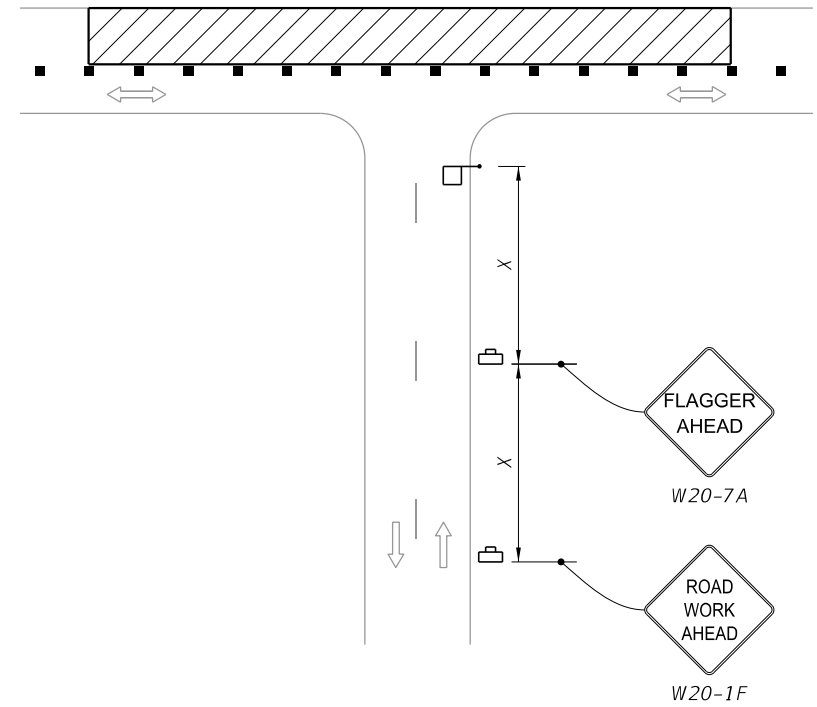

NOTE:
Optionally, use "Flagger Ahead" sign with text (W20-7A) instead of "Flagger Ahead" sign with symbol (W20-7).

SIDE ROAD INTERSECTING THE WORK ZONE

SIGNALS:

Existing traffic signal operations that require modification in order to carry out work zone traffic control shall be included in the Plans and be approved by the District Traffic Operations Engineer.

Refer to Specification 102-9 for additional information.

CHANNELIZING DEVICES:

Channelizing devices for work zone traffic control shall be as prescribed in Part VI of the MUTCD, subject to supplemental revisions provided in the contract documents and the 102 Series of Indexes. Lighting Devices must not be used to supplement channelization. Omit tapers and channelizing devices for paved shoulders less than 4' in width.

CHANNELIZING DEVICE CONSISTENCY:

Barricades, vertical panels, cones, tubular markers and drums shall not be intermixed within either the lateral transition or within the tangent alignment.

TRUCK/TRAILER-MOUNTED ATTENUATORS:

Truck/Trailer-mounted attenuators (TMA) can be used for moving operations and short-term stationary operations. For moving operations, see Index 102-607. For short-term, stationary operations, see Part VI of the MUTCD.

10/27/2022 7:36:08 AM

DROP-OFF CONDITION NOTES

1. These conditions and treatments can be applied only in work areas that fall within a properly signed work zone.
2. When drop-offs occur within the clear zone due to construction or maintenance activities, protection devices are required (See Table 8). A drop-off is defined as a drop in elevation, parallel to the adjacent travel lanes, greater than 3" with slope (A:B) steeper than 1:4. In superelevated sections, the algebraic difference in slopes should not exceed 0.25 (See Drop-off Condition Detail).
3. Drop-offs may be mitigated by placement of slopes with optional base material per Specifications Section 285. Slopes shallower than 1:4 may be required to avoid algebraic difference in slopes greater than 0.25. Include the cost for the placement and removal of the material in Maintenance of Traffic, LS. Use of this treatment in lieu of a temporary barrier is not eligible for CSIP consideration. Conduct daily inspections for deficiencies related to erosion, excessive slopes, rutting or other adverse conditions. Repair any deficiencies immediately.
4. For Setback Distance, refer to the Index or Approved Products List (APL) drawing of the selected barrier.
5. For Conditions 1 and 3 provided in Table 8, any drop-off condition that is created and restored within the same work period will not be subject to use of temporary barriers; however, channelizing devices will be required.
6. When permanent curb heights are $\geq 6"$, no channelizing device will be required. For curb heights $< 6"$, see Table 8.

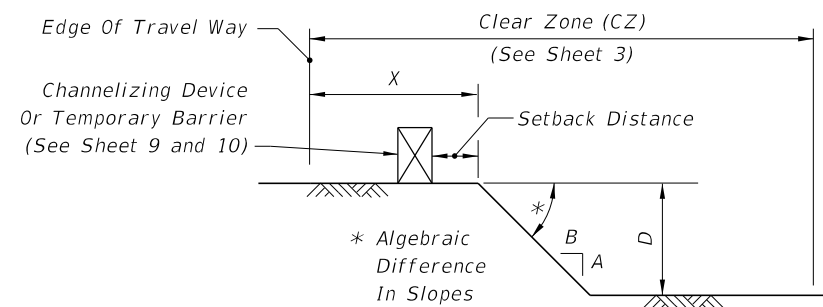

DROP-OFF CONDITION DETAIL

**Table 8
Drop-off Protection Requirements**

Condition	X (ft)	D (in.)	Device Required
1	0-12	> 3	Temporary Barrier
2	> 12-CZ	> 3 to ≤ 5	Channelizing Device
3	0-CZ	> 5	Temporary Barrier
4	Removal of Bridge or Retaining Wall Barrier		Temporary Barrier
5	Removal of portions of Bridge Deck		Temporary Barrier

TRAVEL LANE TREATMENT FOR MILLING OR RESURFACING NOTES

1. This treatment applies to resurfacing or milling operations between adjacent travel lanes.
2. Whenever there is a difference in elevation between adjacent travel lanes, the W8-11 sign with "UNEVEN LANES" is required at intervals of 1/2 mile maximum.
3. If D is 1 1/2" or less, no treatment is required.
4. Treatment allowed only when D is 3" or less.
5. If the slope is steeper than 1:4 (not to be steeper than 1:1), the R4-1 and MOT-1-06 signs shall be used as a supplement to the W8-11; this condition should never exceed 3 miles in length.

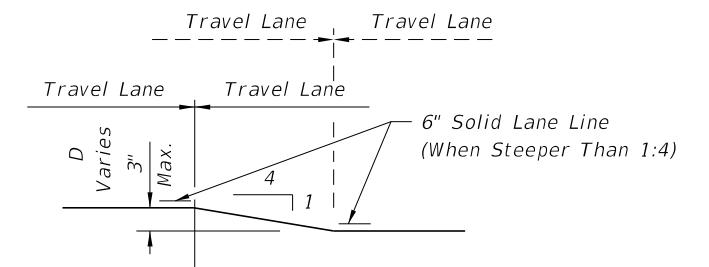

TRAVEL LANE TREATMENT FOR MILLING OR RESURFACING DETAIL

PEDESTRIAN WAY DROP-OFF CONDITION NOTES

1. A pedestrian way drop-off is defined as:
 - a. a drop in elevation greater than 10" that is closer than 2' from the edge of the pedestrian way
 - b. a slope steeper than 1:2 that begins closer than 2' from the edge of the pedestrian way when the total drop-off is greater than 60"
2. Protect any drop-off adjacent to a pedestrian way with pedestrian longitudinal channelizing devices, temporary barrier wall, or approved handrail.

DROP-OFFS IN WORK ZONES

10/27/2022 7:36:08 AM

LAST REVISION 11/01/20	REVISION	DESCRIPTION:
---------------------------	----------	--------------



**FY 2023-24
STANDARD PLANS**

GENERAL INFORMATION FOR TRAFFIC CONTROL THROUGH WORK ZONES

INDEX
102-600

SHEET
8 of 11

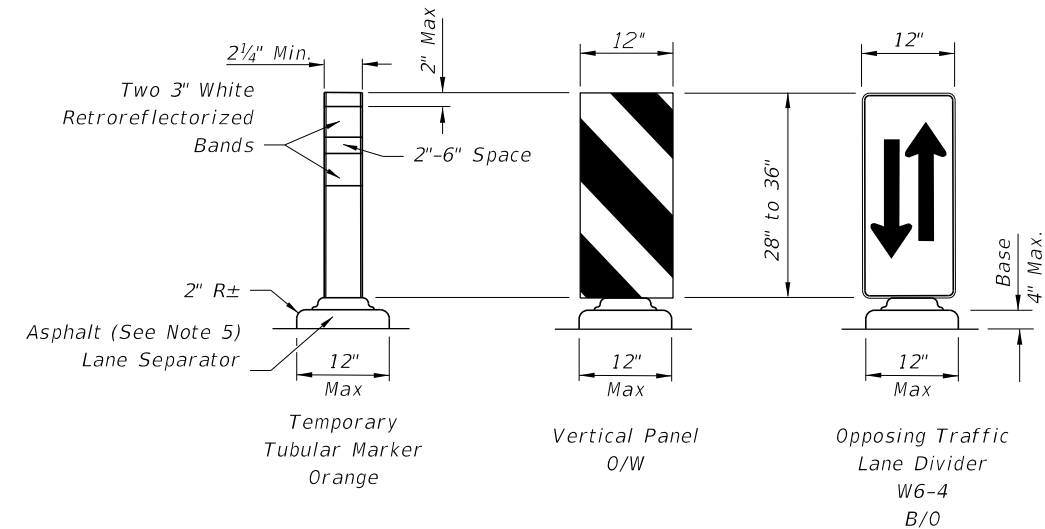
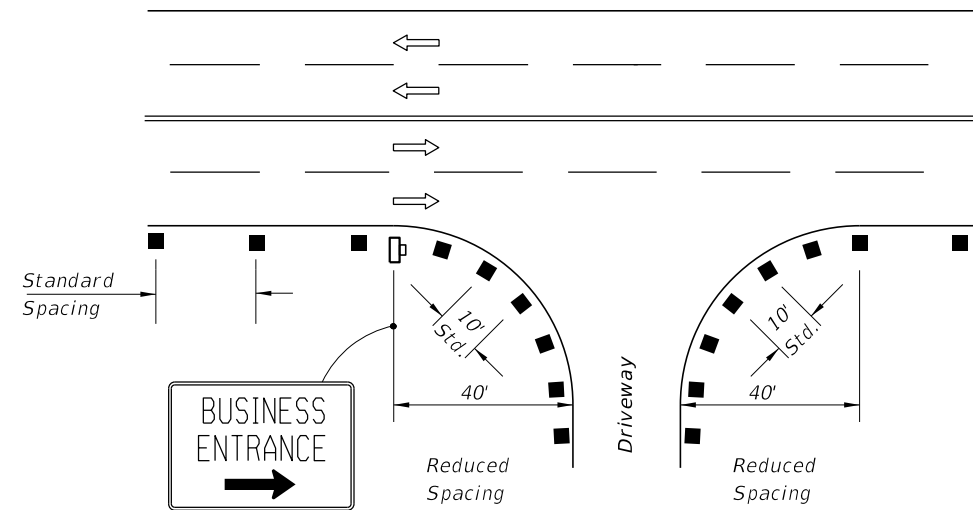
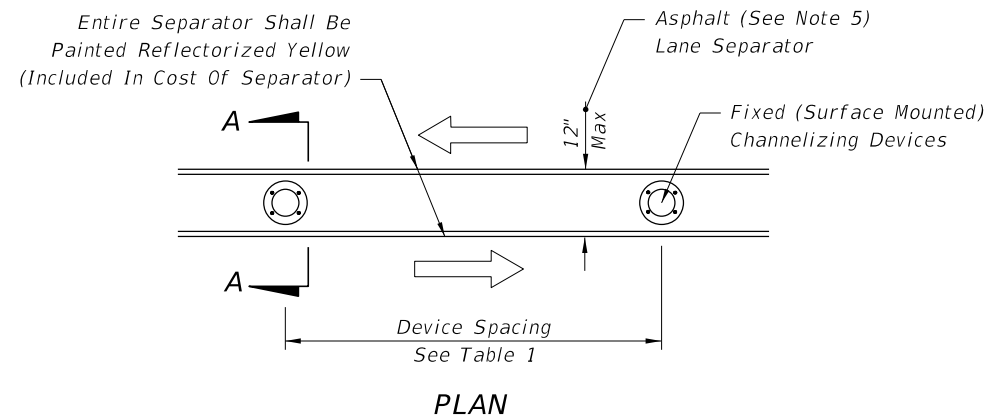

FIXED (SURFACE MOUNTED) CHANNELIZING DEVICES SECTION A-A

1. For single business entrances, place one 24" x 36" business sign for each driveway entrance affected. Signs shall show specific business names. Logos may be provided by business owners. Standard BUSINESS ENTRANCE sign in Index 700-102 may be used when approved by the Engineer.
2. When several businesses share a common driveway entrance, place one 24" x 36" standard BUSINESS ENTRANCE sign in accordance with Index 700-102 at the common driveway entrance.
3. Channelizing devices shall be placed at a reduced spacing on each side of the driveway entrance, but shall not restrict sight distance for the driveway users.
4. Business entrance signs are intended to guide motorist to business entrances moved/modified or disturbed during construction projects. Business entrance signs are not required where there is minimal disruption to business driveways which is often the case with resurfacing type projects.

PLACEMENT OF BUSINESS ENTRANCE SIGNS AND CHANNELIZING DEVICES AT BUSINESS ENTRANCE

1. Temporary lane separators shall be supplemented with any of the following approved fixed (surface mounted) channelizing devices: temporary tubular markers, vertical panels, or opposing traffic lane divider panels. Opposing traffic lane divider panels (W6-4) shall only be used as center lane dividers to separate opposing vehicular traffic on a two-lane, two-way operation. Temporary Tubular Markers, Vertical Panels and Opposing Traffic Lane Divider panels shall not be intermixed within the limits where the temporary lane separator is used. The connection between the channelizing device and the temporary lane separator curb shall hold the channelizing device in a vertical position.
2. Reflectorized materials shall have a smooth sealed outer surface which will display the same approximate color day and night. Furnish channelizing devices having retroreflective sheeting meeting the requirements of Section 990.
3. 12" openings for drainage shall be constructed in the asphalt and portable temporary lane separator at a maximum spacing of 25' in areas with grades of 1% or less or 50' in areas with grades over 1% as directed by the Engineer.
4. Tapered ends shall be used at the beginning and end of each run of the temporary lane separator to form a gradual increase in height from the pavement level to the top of the temporary lane separator.
5. The Contractor has the option of using portable temporary lane separators containing fixed channelizing devices in lieu of the temporary asphalt separator and channelizing devices detailed on this sheet. The portable temporary lane separator shall come in portable sections that can be connected to maintain continuous alignment between the separate curb sections. Each temporary lane separator section shall be 36 inches to 48 inches in total length. Portable temporary lane separators shall duplicate the color of the pavement marking. Portable temporary lane separators shall be one of those listed on the Approved Products List.

TEMPORARY LANE SEPARATOR

10/27/2022 7:36:09 AM

LAST REVISION 11/01/20	REVISION	DESCRIPTION:		FY 2023-24 STANDARD PLANS	GENERAL INFORMATION FOR TRAFFIC CONTROL THROUGH WORK ZONES	INDEX 102-600	SHEET 9 of 11
---------------------------	----------	--------------	--	------------------------------	--	------------------	------------------

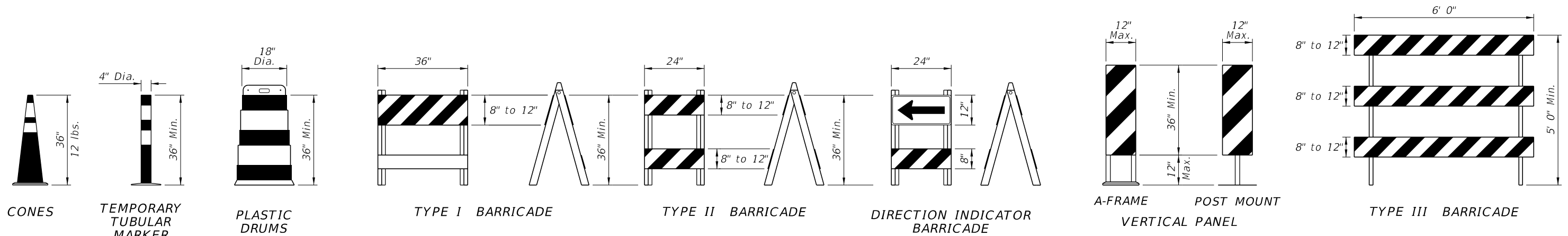

CHANNELIZING DEVICES

CHANNELIZING DEVICE NOTES:

- The details shown on this sheet are for the following purposes:
 - For ease of identification and
 - To provide information that supplements or supersedes that provided by the MUTCD.
- The Type III Barricade shall have a unit length of 6'-0" only. When barricades of greater lengths are required those lengths shall be in multiples of the 6'-0" unit.
- No sign panel should be mounted on any channelizing device unless the channelizing device/sign combination was found to be crashworthy and the sign panel is mounted in accordance with the vendor drawing for the channelizing device shown on the Approved Products List (APL).
- Ballast shall not be placed on top rails or any striped rails or higher than 13" above the driving surface.
- The direction indicator barricade may be used in tapers and transitions where specific directional guidance to drivers is necessary. If used, direction indicator barricades shall be used in series to direct the driver through the transition and into the intended travel lane.
- The splicing of sheeting is not permitted on channelizing devices or MOT signs.
- For rails less than 3'-0" long, 4" stripes shall be used.
- Cones shall:
 - Be used only in active work zones where workers are present.
 - Be reflectorized as per the MUTCD with Department-approved reflective collars when used at night.
- For pedestrian longitudinal channelizing devices, the device shall have a minimum of 8" continuous detectable edging above the walkway. A gap not exceeding a height of 2" is allowed to facilitate drainage. The top surface of the device shall be a minimum height of 32" and have a 1/8" or less difference in any plane at all connection points between the devices to facilitate hand trailing. The bottom and the top surface of the device shall be in the same vertical plane. If pedestrian drop-off protection is required, the device shall have a footprint or offset of at least 2', otherwise the device must be at least 42" in height above the walkway and be anchored or ballasted to withstand a 200 lb lateral point load at the top of the device.

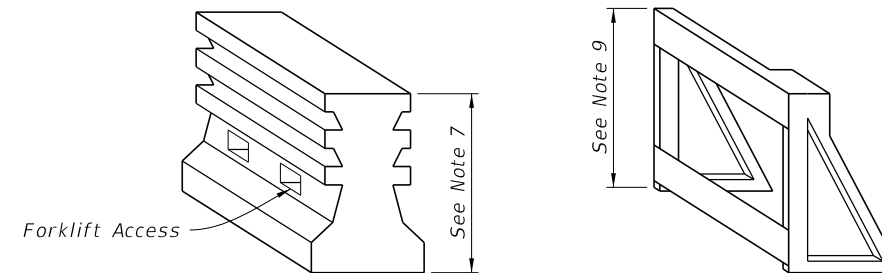

PEDESTRIAN LONGITUDINAL CHANNELIZING DEVICES

TEMPORARY BARRIER NOTES:

- Where a barrier is specified, any of the types below may be used in accordance with the applicable Index:

Index	Description
102-100	Temporary Barrier
102-120	Low Profile Barrier
536-001	Guardrail

- Trailer Mounted Barriers may be used to provide positive protection for workers within the work areas. APL drawings may be used as a guide to develop project specific Temporary Traffic Control Plans that are signed and sealed by the Contractor's Engineer.

10/27/2022 7:36:10 AM

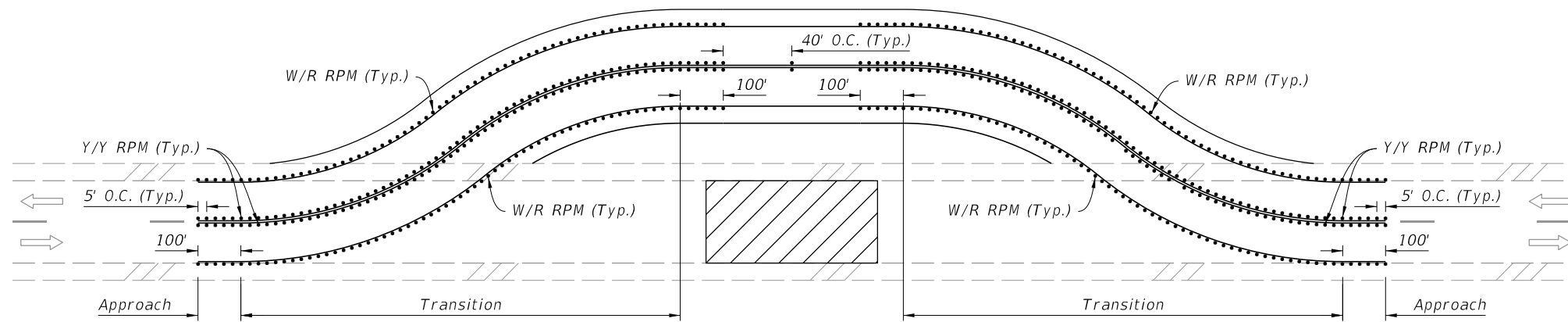

RPM PLACEMENT ON TWO-LANE ROADWAYS

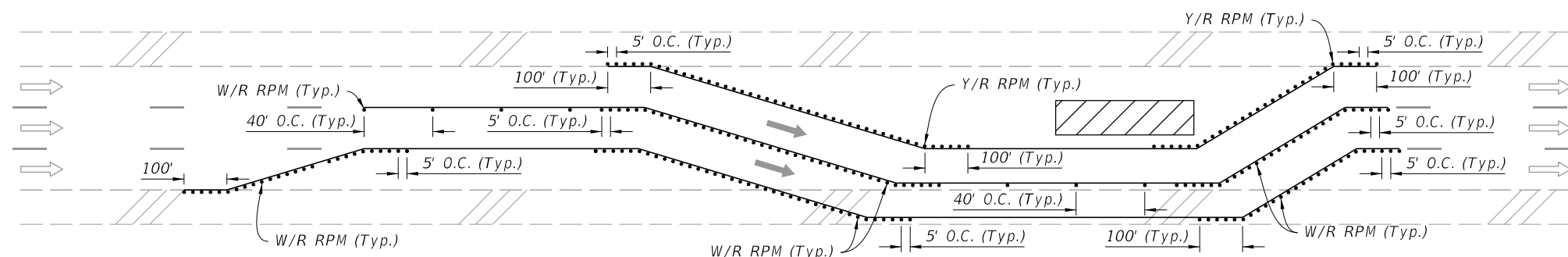

RPM PLACEMENT ON MULTILANE ROADWAYS
(Lane Shift Shown, Other Multilane Typical Applications Similar)

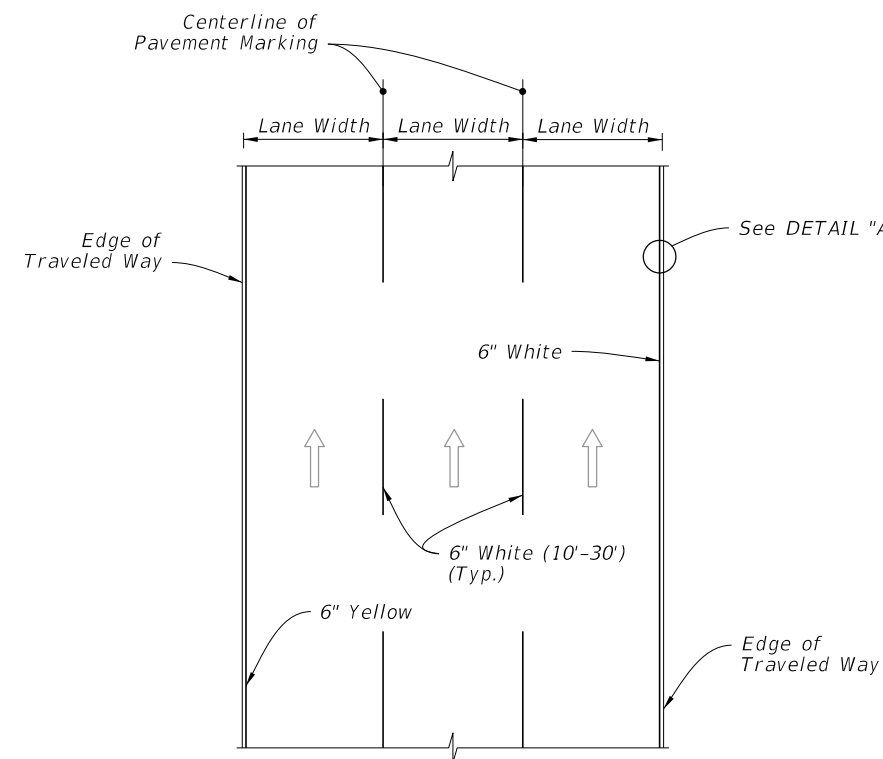

PLAN VIEW

NOTES:

1. Install RPMs as a supplement to:
 - a. All lane lines
 - b. Edge lines in transitions (e.g., merges, diversions, lane shifts)
 - c. Edge lines of gore areas
2. Extend pavement marking and 5' RPM spacing by 100' in each direction for all transitions regardless of the line type.
3. Place RPMs in accordance with this detail and Index 706-001.

SYMBOLS:

-  Work Area
-  Lane Identification and Direction of Traffic

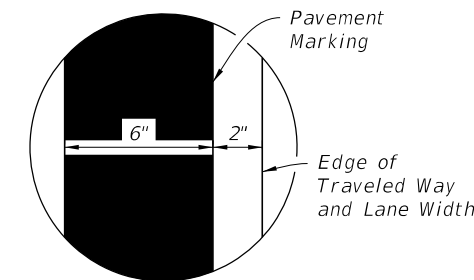

DETAIL "A"

RPM PLACEMENT IN WORK ZONES

PAVEMENT MARKINGS PLACEMENT

WORK ZONE PAVEMENT MARKINGS

10/27/2022 7:36:11 AM

LAST REVISION 11/01/20	REVISION	DESCRIPTION:		FY 2023-24 STANDARD PLANS	GENERAL INFORMATION FOR TRAFFIC CONTROL THROUGH WORK ZONES	INDEX 102-600	SHEET 11 of 11
---------------------------	----------	--------------	--	------------------------------	---	------------------	-------------------

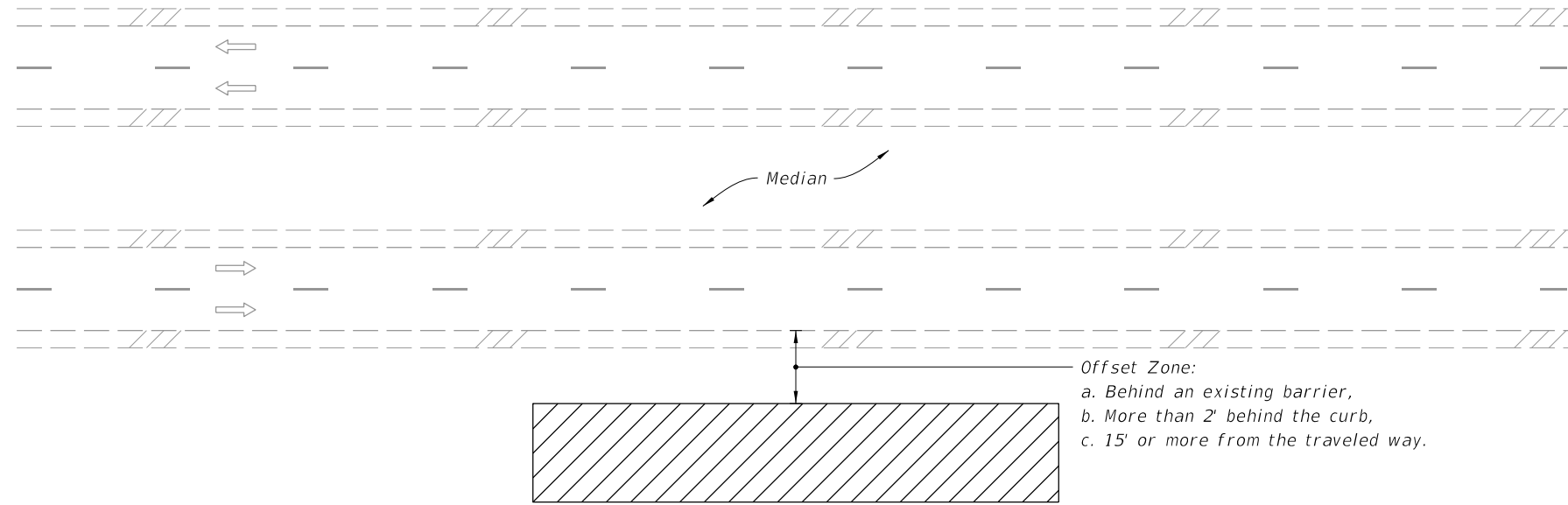

=====**MULTILANE ROADWAY SHOWN, TWO-LANE ROADWAY SIMILAR**=====

NOTES:

1. This Index applies to Two-Lane, Two-Way and Multilane Roadways, including Medians of divided roadways, with work beyond the shoulder.
2. Use Index 102-602 when the work operation (excluding establishing and terminating the work area) requires that two or more work vehicles cross the Offset Zone in any one hour period.
3. Use Index 102-660 when Work Area encroaches a Sidewalk.

SYMBOLS:

- Work Area
- Lane Identification and Direction of Traffic





9/10/2024 10:45:01 AM

LAST REVISION 11/01/20	REVISION	DESCRIPTION:		FY 2025-26 STANDARD PLANS	TWO-LANE AND MULTILANE ROADWAY, WORK BEYOND THE SHOULDER	INDEX 102-601	SHEET 1 of 1
------------------------------	----------	--------------	--	-------------------------------------	--	-------------------------	------------------------

NOTE:

1. This Index applies to Two-Lane, Two-Way and Multilane Roadways, including Medians of divided roadways, with work on the shoulder.
2. L = Taper Length
 X = Work Zone Sign Spacing
 B = Buffer Length
See Index 102-600 for " L ", " X ", " B ", and channelizing device spacing values.
3. Where work activities are between 2' and 15' from the edge of traveled way, the Engineer may omit signs and channelizing devices for work operations 60 minutes or less.
4. When four or more work vehicles enter the through traffic lanes in a one hour period (excluding establishing and terminating the work area), use a flagger or lane closure to accommodate work vehicle ingress and egress.
5. For work less than 2' from the traveled way and work zone speed is greater than 45 MPH, use a lane closure.
6. The "Speeding Fines Doubled When Workers Present" signs (MOT-13-06) and "End Road Work" Signs (G20-2) along with the associated work zone sign spacing distances may be omitted when the work operation is in place for 24 hours or less.
7. Temporary pavement markings may be omitted when the work operation is in place for 3 days or less.
8. Omit "Shoulder Closed" signs (W21-5a) along with associated work zone sign spacing distances for work on the median.
9. When there is no paved shoulder, the "Worker" sign (W21-1) may be used instead of the "Shoulder Closed" sign (W21-5a).

SYMBOLS:

-  Work Area
-  Channelizing Device (See Index 102-600)
-  Work Zone Sign
-  Lane Identification and Direction of Traffic

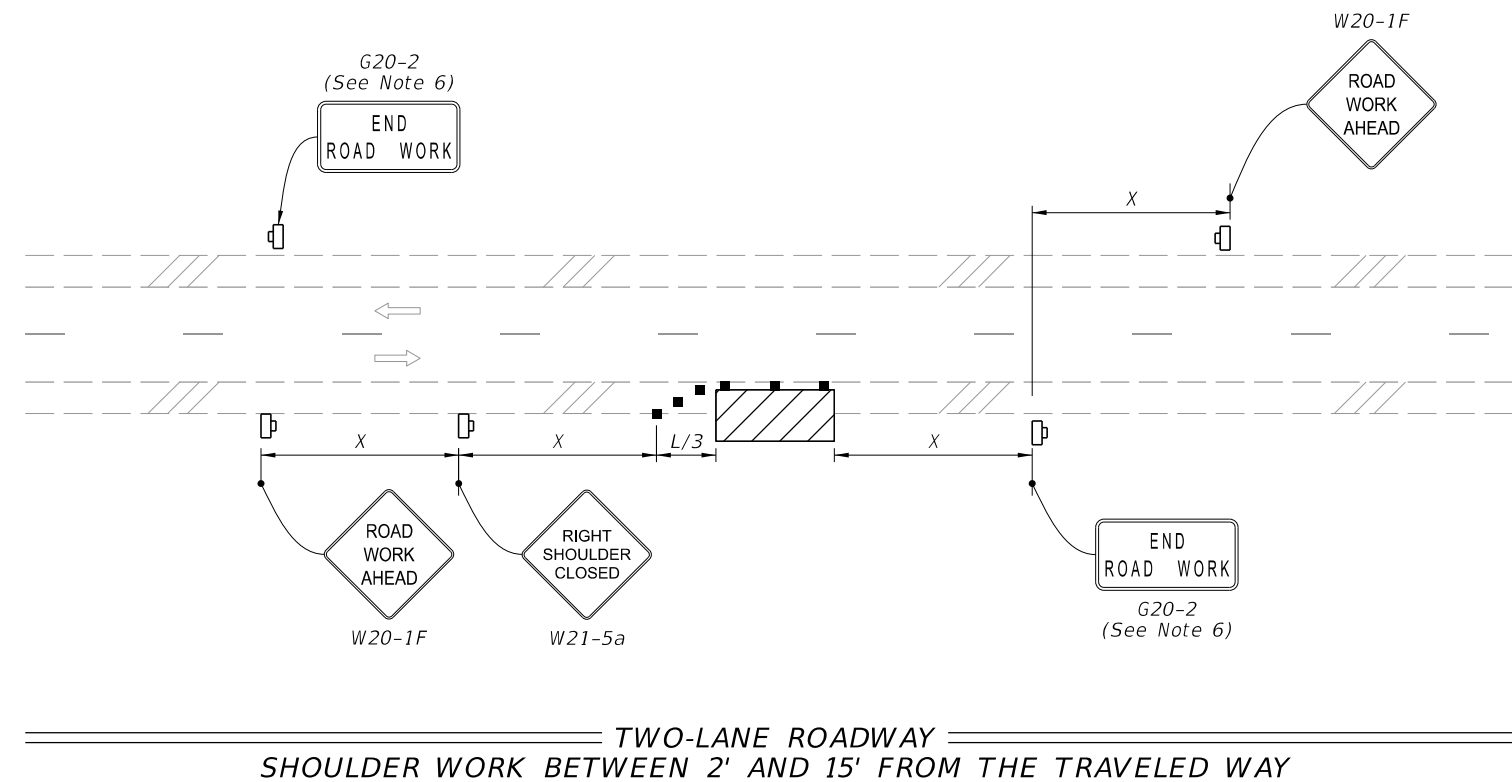
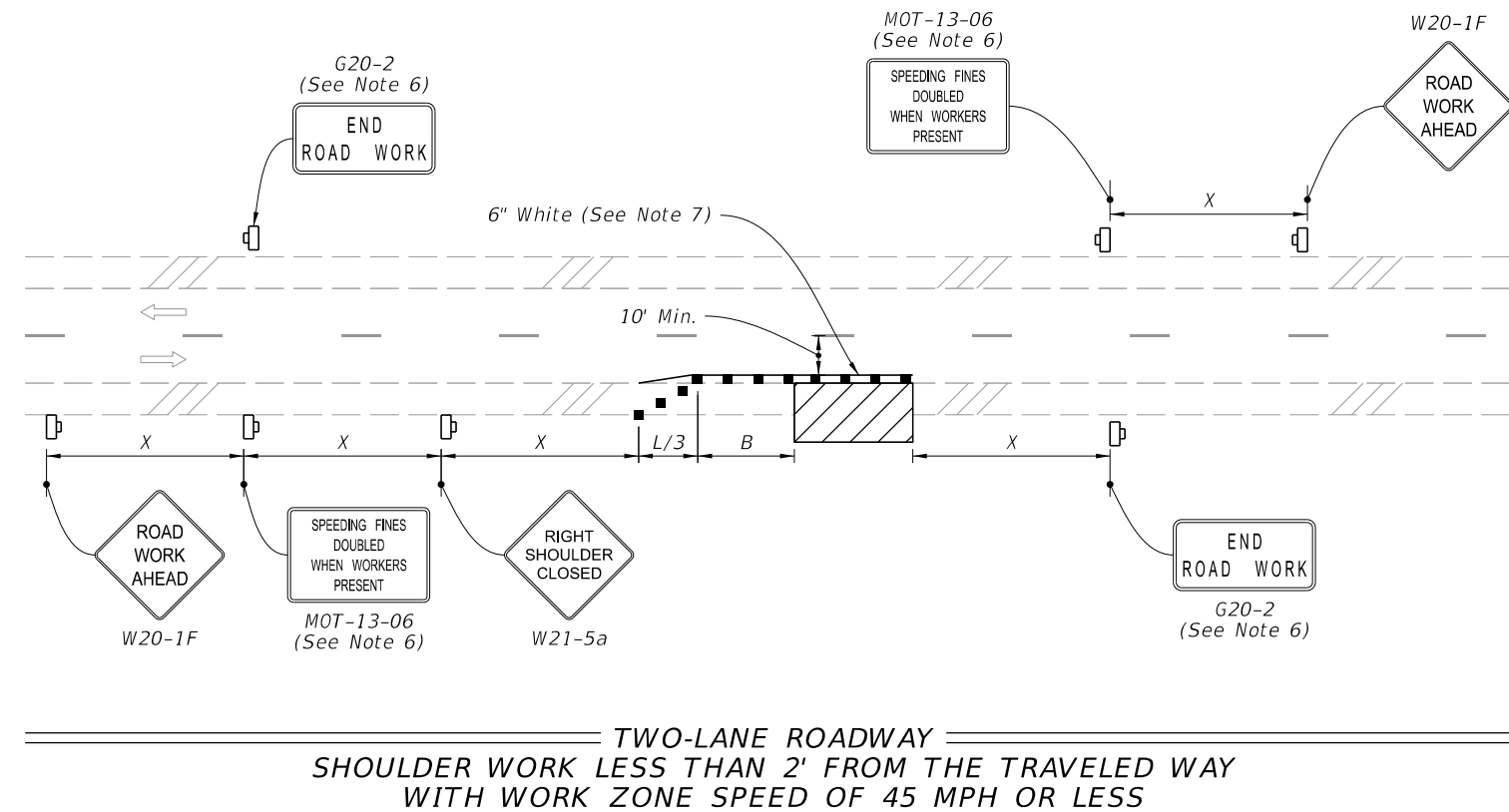

9/10/2024 10:45:37 AM

9/10/2024 10:45:44 AM

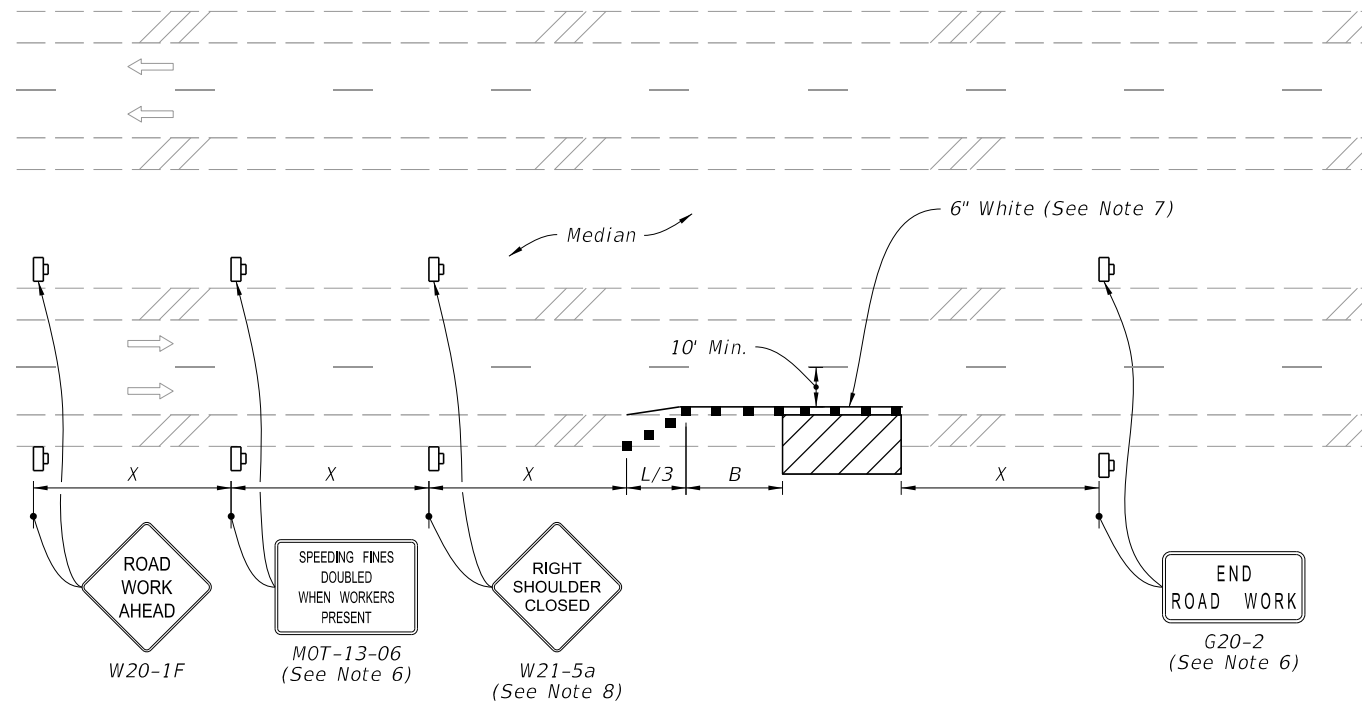



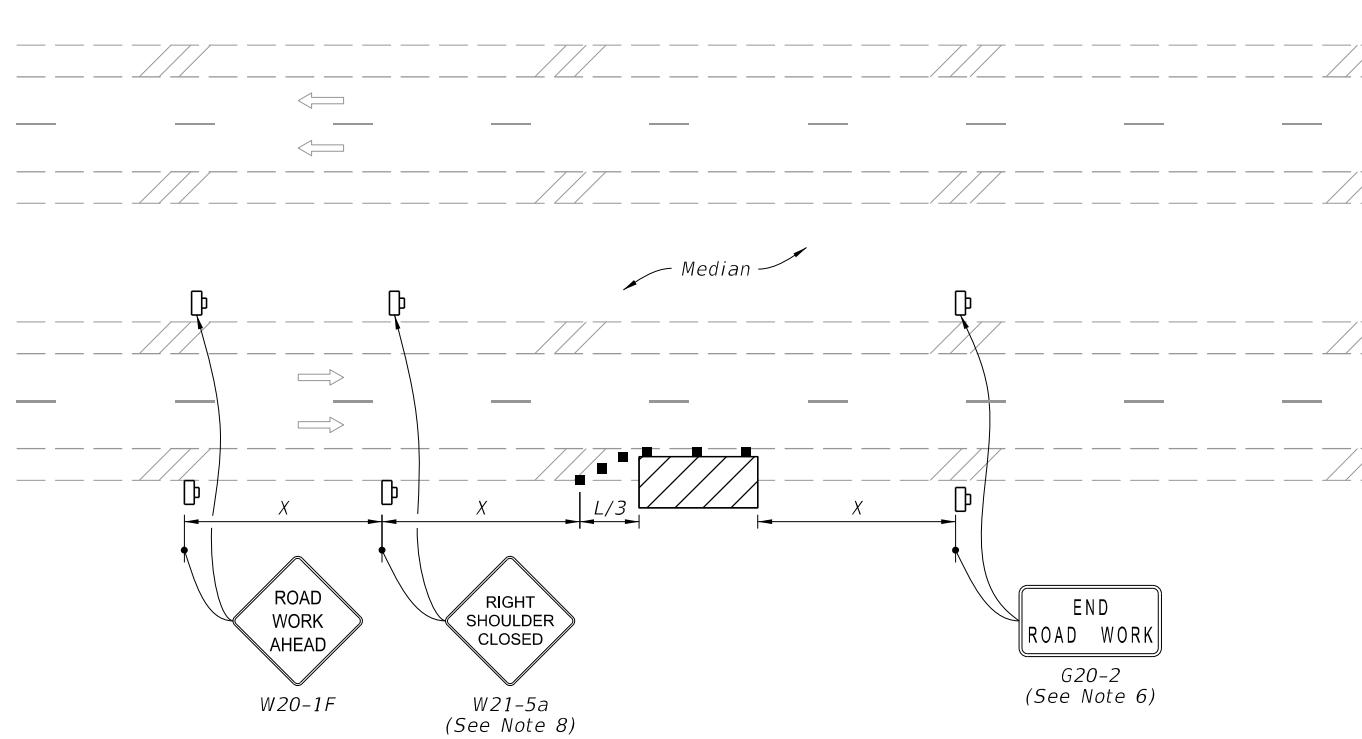

MULTILANE ROADWAY
SHOULDER WORK LESS THAN 2' FROM THE TRAVELED WAY
WITH WORK ZONE SPEED OF 45 MPH OR LESS



MULTILANE ROADWAY
SHOULDER WORK BETWEEN 2' AND 15' FROM THE TRAVELED WAY

SYMBOLS:

-  Work Area
-  Channelizing Device (See Index 102-600)
-  Work Zone Sign
-  Lane Identification and Direction of Traffic

LAST REVISION
11/01/20

REVISION

DESCRIPTION:



FY 2025-26
STANDARD PLANS

TWO-LANE AND MULTILANE, WORK ON SHOULDER

INDEX
102-602

SHEET
2 of 2

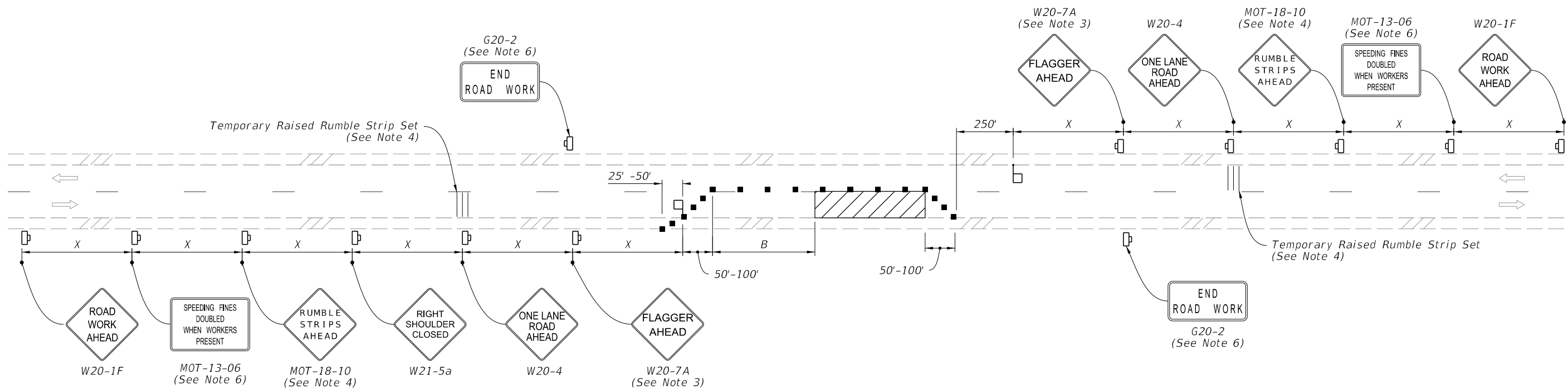

NOTES:

- This Index applies to Two-Lane, Two-Way Roadways with work within the traveled way.
- L = Taper Length
B = Buffer Length
X = Work Zone Sign Spacing
See Index 102-600 for "L", "B", "X" and channelizing device spacing values.
- Optionally, use "Flagger Ahead" sign with symbol (W20-7) instead of "Flagger Ahead" sign with text (W20-7A).
- Use temporary raised rumble strips when the existing posted speed is 55 mph or greater and the work duration is greater than 60 minutes. If temporary raised rumble strips are not used, omit "Rumble Strips Ahead" signs (MOT-18-10) and associated work zone sign spacing.
- Additional one-way control may be provided by the following means:
 - Flag-carrying vehicle
 - Official vehicle
 - Pilot vehicles
 - Traffic signals
- The "Speeding Fines Doubled When Workers Present" signs (MOT-13-06) and "End Road Work" signs (G20-2), along with associated work zone sign spacing, may be omitted when the work operation will be in place for 24 hours or less.
- Automated Flagger Assistance Devices (AFADs) may be used in accordance with Specification Sections 102, 990 and the APL vendor drawings.
- Railroad Crossings:
 - If an active railroad crossing is located closer to the Work Area than the queue length plus 300 feet, extend the Buffer Space as shown on Sheet 2.
 - If the queuing of vehicles across an active railroad crossing cannot be avoided, provide a uniformed traffic control officer or flagger at the highway-rail grade crossing to prevent vehicles from stopping within the highway-rail grade crossing, even if automatic train warning devices are in place.

When flaggers are the sole means of one-way control, the flaggers must be in sight of each other or in direct communication at all times.

SYMBOLS:

- Work Area
- Channelizing Device (See Index 102-600)
- Work Zone Sign
- Flagger
- Lane Identification and Direction of Traffic

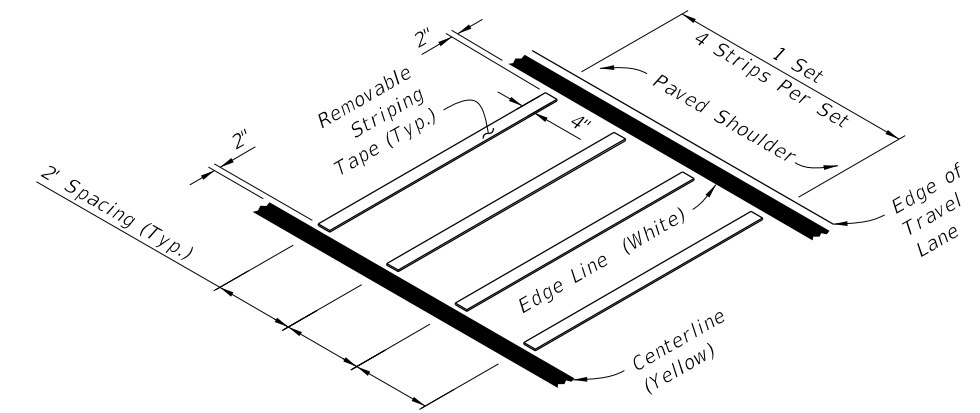

**OPTION - 1
REMOVABLE STRIPING TYPE**

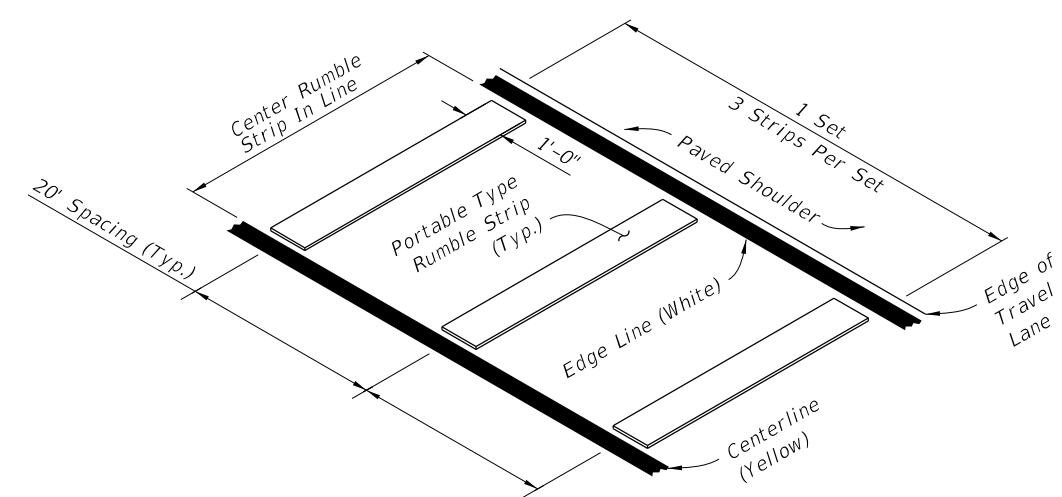

**OPTION - 2
PORTABLE TYPE**

RUMBLE STRIP SETS

9/10/2024 10:46:28 AM

LAST REVISION 11/01/21	DESCRIPTION:		FY 2025-26 STANDARD PLANS	TWO-LANE, TWO-WAY WORK WITHIN THE TRAVEL WAY	INDEX 102-603	SHEET 1 of 2
---------------------------	--------------	--	------------------------------	---	------------------	-----------------

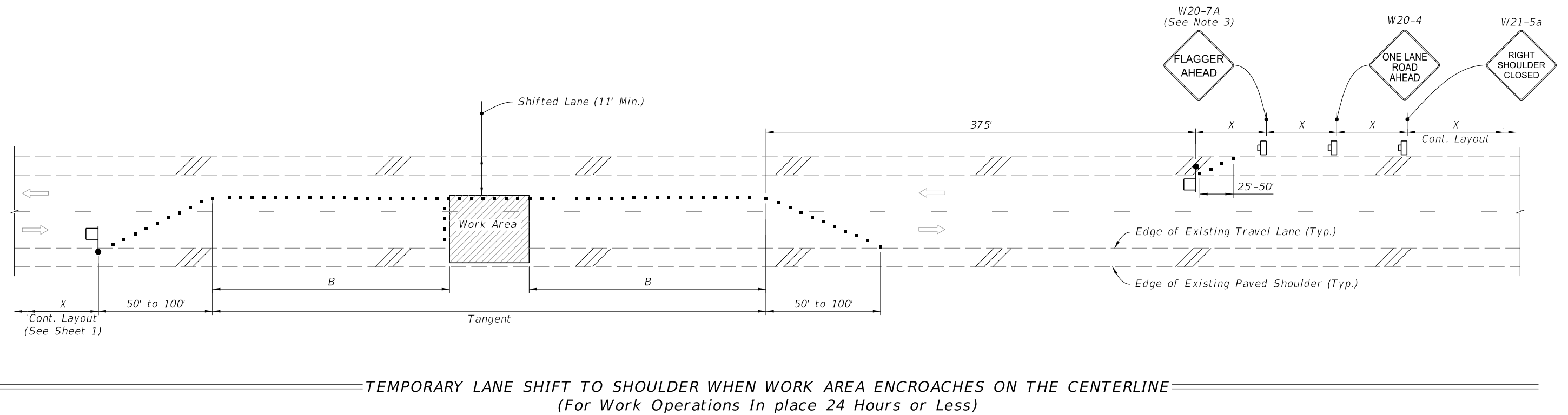
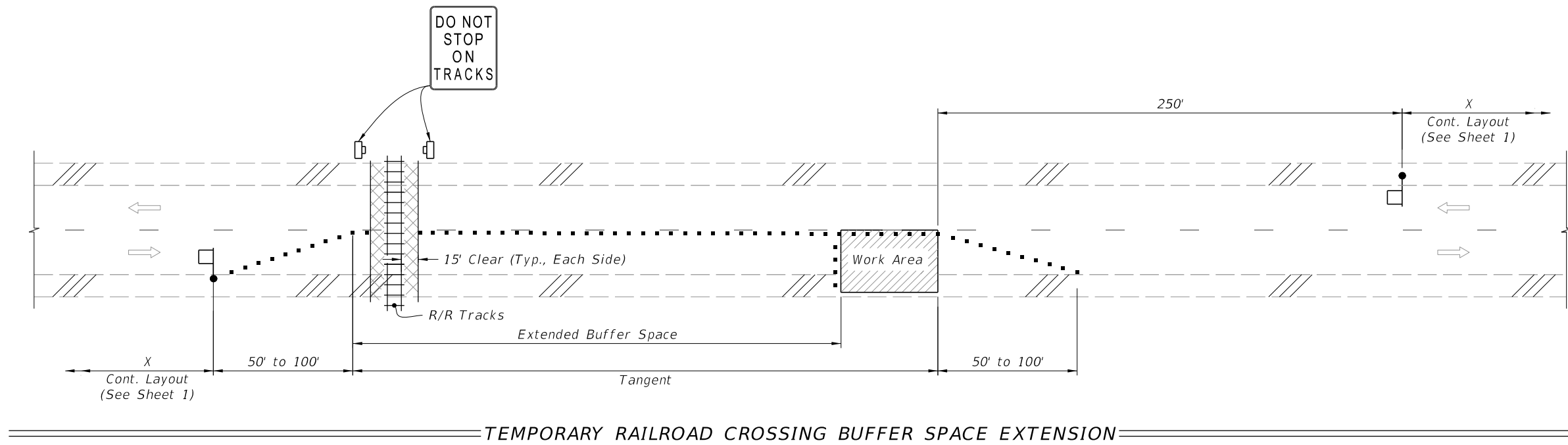

SYMBOLS:

- Work Area
- Channelizing Device (See Index 102-600)
- Work Zone Sign
- Flagger
- Lane Identification and Direction of Traffic

SPECIAL CONDITIONS







9/10/2024 10:46:35 AM

LAST REVISION 11/01/21	REVISION	DESCRIPTION:		FY 2025-26 STANDARD PLANS	TWO-LANE, TWO-WAY WORK WITHIN THE TRAVEL WAY	INDEX 102-603	SHEET 2 of 2
---------------------------	----------	--------------	--	------------------------------	---	------------------	-----------------

GENERAL NOTES:

1. This Index applies to two-lane, two-way roadways with work within or near the intersection.
2. X = Work Zone Sign Spacing
See Index 102-600 for "X" and channelizing device spacing values.
3. Optionally, use "Flagger Ahead" sign with text (W20-7A) instead of "Flagger Ahead" sign with symbol (W20-7).
4. If vehicles in a parking zone block the line of sight to TCZ signs, locate and post mount signs in accordance with Index 700-101.
5. If the work area extends across a crosswalk, close the crosswalk in accordance with Index 102-660.
6. For unsignalized intersections, use Temporary Raised Rumble Strips in accordance with Index 102-603. Placement of Rumble Strips and additional signs should begin at FLAGGER sign location.
7. The "End Road Work" signs (G20-2) along with the associated work zone sign distances may be omitted when the work zone will be in place for 24 hours or less.
8. As an option to the "STOP" sign (R1-1) and Restricted Left/Right Turning Movement sign (R3-1 or R3-2), the "SIDE ROAD INTERSECTING THE WORK ZONE" flagging operation from Index 102-600 may be used.

SYMBOLS:

-  Work Area
-  Channelizing Device (See Index 102-600)
-  Work Zone Sign
-  Type III Barricade
-  Stop Bar
-  Flagger
-  Lane Identification and Direction of Traffic

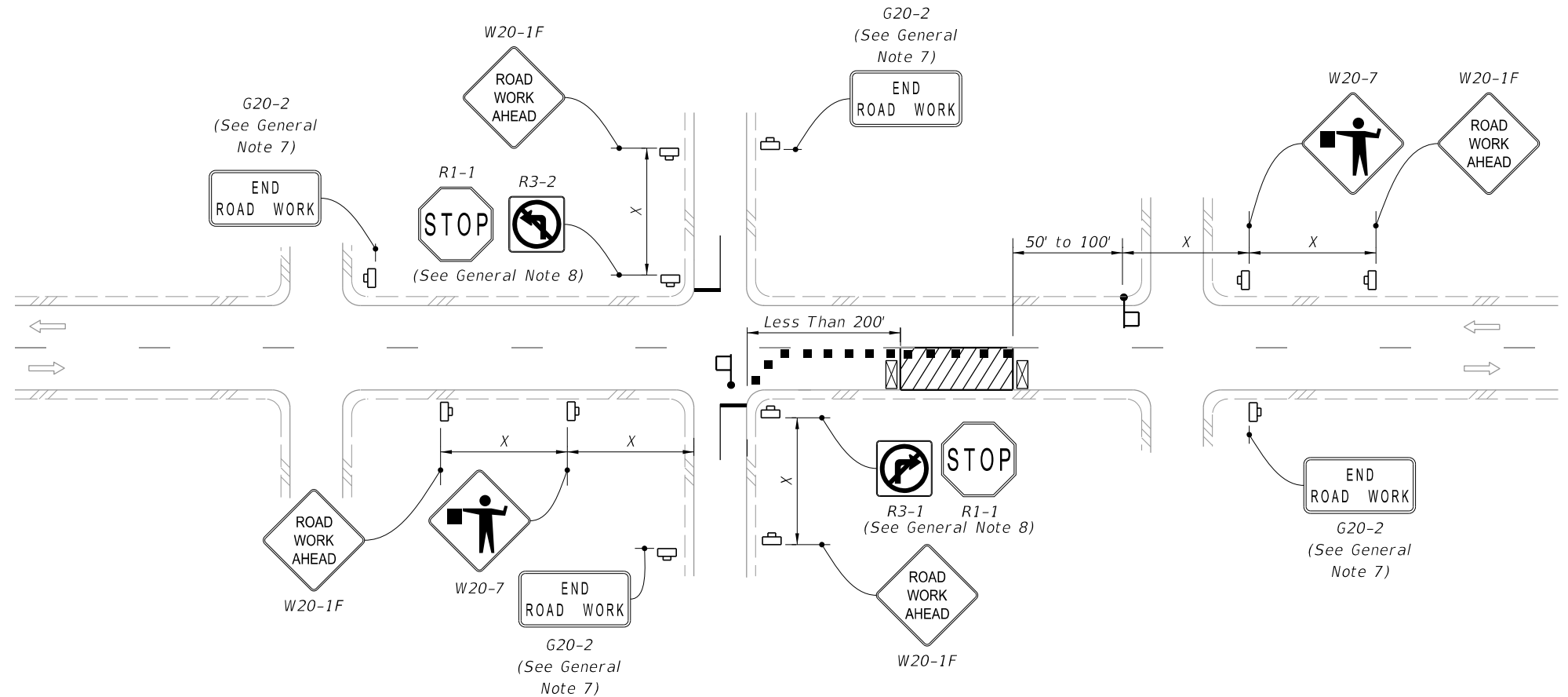

LANE CLOSURE FOR WORK LESS THAN 200' FROM INTERSECTION

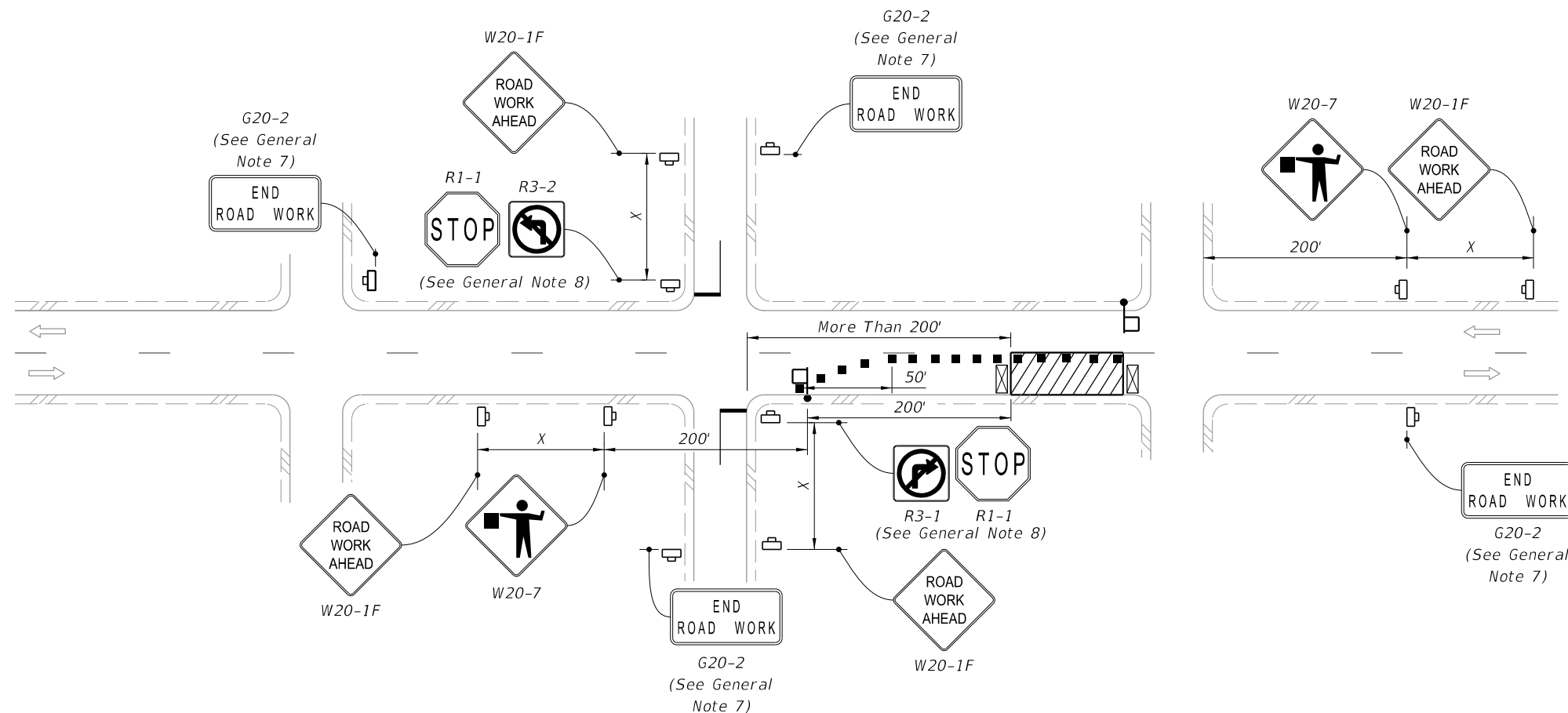

LANE CLOSURE FOR WORK MORE THAN 200' FROM INTERSECTION

9/10/2024 10:46:00 AM

LAST REVISION 11/01/22	REVISION	DESCRIPTION:	 FY 2025-26 STANDARD PLANS	TWO-LANE, TWO-WAY, INTERSECTION WORK	INDEX 102-604	SHEET 1 of 2
---------------------------	----------	--------------	--	--------------------------------------	------------------	-----------------

9/10/2024 10:48:07 AM

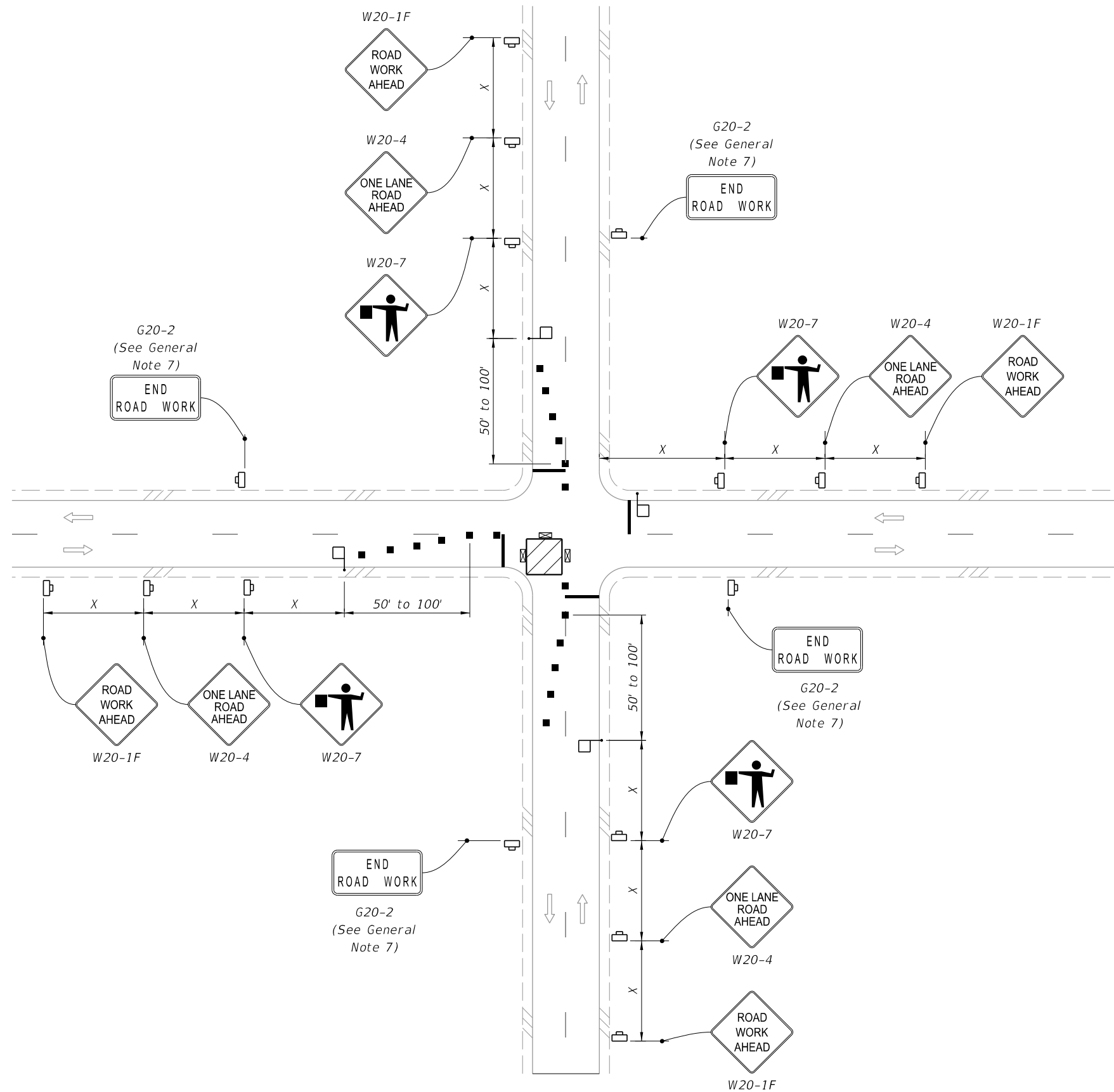

SYMBOLS:

- Work Area
- Channelizing Device (See Index 102-600)
- Work Zone Sign
- Type III Barricade
- Stop Bar
- Flagger
- Lane Identification and Direction of Traffic

WORK IN INTERSECTION OF TWO-LANE ROADWAY

LAST REVISION 11/01/22	REVISION	DESCRIPTION:
---------------------------	----------	--------------



FY 2025-26
STANDARD PLANS

TWO-LANE, TWO-WAY, INTERSECTION WORK



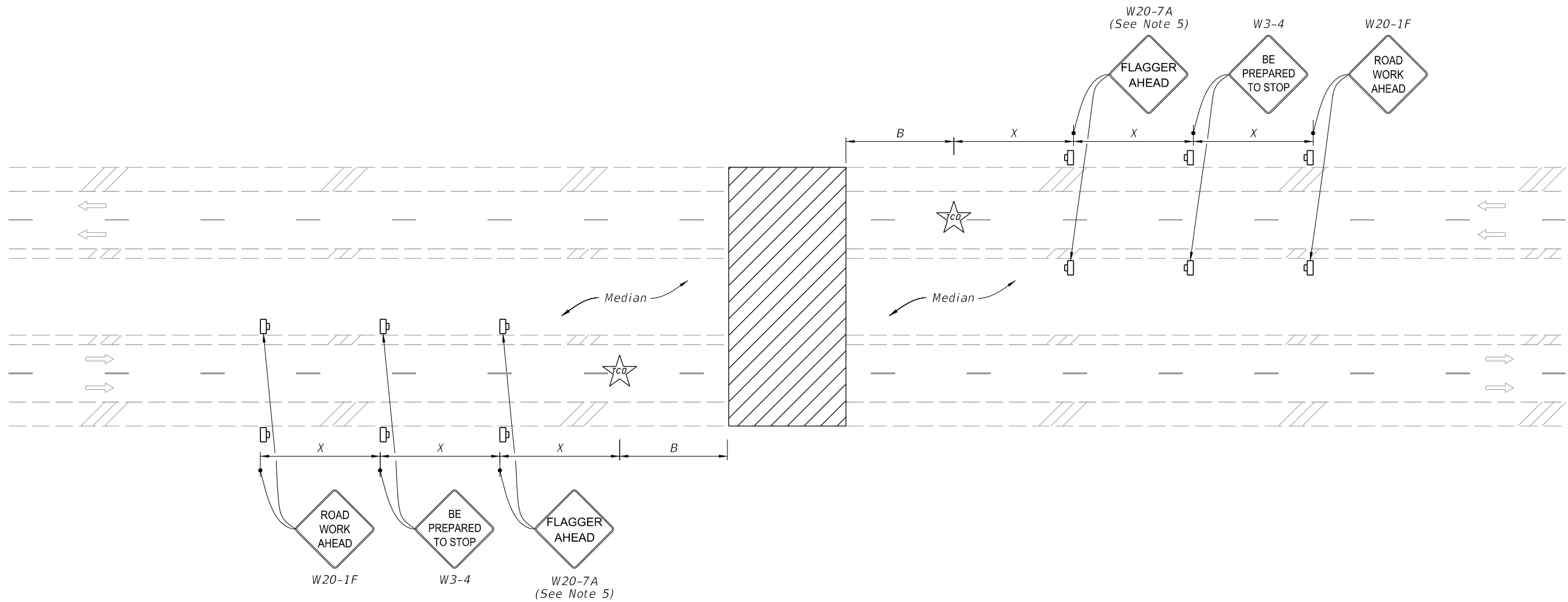

INDEX
102-604

SHEET
2 of 2



(Multilane Roadway Shown, Two-Lane Roadway Similar)

SYMBOLS:

-  Work Area
-  Work Zone Sign
-  Traffic Control Officer
-  Lane Identification and Direction of Traffic

NOTES:

1. This Index applies to two-lane, two-way and multilane roadways, except limited access facilities, with temporary daytime roadway closures of 5 minutes or less.
2. B = Buffer Length
 X = Work Zone Sign Distance
See Index 102-600 for "B" and "X" values.
3. For Two-Lane Roadways, a Flagger may substitute the traffic control officer with approval of the Engineer.
4. Traffic volume or complexity of the roadway may dictate additional signs, devices or traffic control officers.
5. Optionally, use FLAGGER AHEAD sign with symbol (W20-7) instead of FLAGGER AHEAD sign with text (W20-7A).
6. Dual Signs are required for divided roadways only.

9/10/2024 11:09:07 AM

LAST REVISION 11/01/20	REVISION	DESCRIPTION:		FY 2025-26 STANDARD PLANS	TEMPORARY ROADWAY CLOSURE	INDEX 102-625	SHEET 1 of 1
---------------------------	----------	--------------	--	------------------------------	---------------------------	------------------	-----------------